The Times

THE WEATHER YESTERDAY.

U. S. WEATHER BUREAU, Los Angeles, Jan. 7.—[Reported by George E. Franklin, Local Forecast Official.] At 5 o'clock a.m. the barometer registered 30.13; at 5 p.m., 30.10. Thermometer for the corresponding hours showed 43 deg. and 54 deg. Relative humidity, 5 a.m., 70 per cent.; 5 p.m., 82 per cent. Wind, 5 a.m., calm; 5 p.m., west, velocity 5 miles. Maximum temperature, 64 deg.; minimum temperature, 40 deg. Barometer reduced to sea level.

DRY BULB TEMPERATURE.

Los Angeles	42	San Francisco ...	44
San Diego	46	Portland	22

Weather Conditions—The storm which appeared yesterday morning off the Oregon coast remains about stationary, though with increasing energy. Cloudy weather with rain in the coast sections and snow in the mountain regions prevails as far south as the San Joaquin Valley. A second depression has formed in Western Nevada, which is likely to cause cloudy, threatening weather Sunday south of the Tehachepi. The temperature has risen generally west of the Missouri River, though zero temperature prevails in Eastern Washington and Montana, and freezing weather from the Columbia River northward. Light frost occurred at Los Angeles this morning.

Forecasts.—Local forecast for Los Angeles and vicinity: Increasing cloudiness tonight, becoming unsettled Sunday, probably without rain; somewhat warmer; light to fresh winds, mostly southerly.

ALL ALONG THE LINE.

The time is ripe when Los Angeles should have not only an "owl" train to San Francisco, but owl cars on its street railways.

The City Health Officer says the grip has arrived in Los Angeles. One of the best ways to have it catch you is to be frightened half to death for fear it will.

The news again comes—this time from San Luis Obispo—that the "gap" in the Southern Pacific's coast line "is to be immediately closed." The persistent, perennial faith of the people along this line in the promises of Uncle Collis is something sublime.

The Monrovia Messenger urges the citizens of that place to make an effort to induce the Terminal Railway Company to extend its proposed electric line not only to Alhambra and Sierra Madre, but to Monrovia. This is not by any means an unreasonable proposition, nor is there any doubt that Monrovia will be connected with Los Angeles by an electric line before many more years shall have passed.

The Executive Committee in charge of the raising of the fund to be devoted to the campaign at Washington in the interest of the Nicaragua Canal is apparently getting earnestly at work. It is unfortunate that this work has been allowed to drag until now. It should have been finished some time ago, in order that one or more special representatives might now be at the capital to help on the fight.

The first consignment of freight for the Orient, via the new California and Oriental steamship line, arrived in San Diego on Thursday last. It will be a source of regret to prohibitionists to learn that it comprised twenty full carloads of beer, 3400 barrels, or exactly 280 tons, in all. The beer is consigned to Manila, via Hongkong, and will cost about $16 a barrel laid down at its destination.

Santa Barbara is not likely to be seriously troubled with tramps hereafter. The Board of Supervisors have fixed a little scheme which is likely to render that county practically immune from this sort of disease. They have adopted a resolution providing for a chain-gang keeper, whose duty it shall be to work all inmates of the County Jail eligible to service for eight hours every day on a county rock pile, to be provided by a designated member of the board.

Civil Service.

The United States Civil-service Commission announces that applicants for the positions of assistant custodian-janitor, elevator conductor, engineer (second and third classes,) fireman, janitor and watchman, and other similar minor positions in the Federal building in this city should apply for application blank, form 1052, which may be obtained at any time from L. M. Kinkead, secretary custodian board, or from the commission at Washington. These applications, after being properly executed, should be forwarded direct to the commission at Washington. No educational test will be given for the positions mentioned above, but applicants will be graded upon the elements, first, of physical ability as determined by age and physical condition; second, ability and character as workmen, and, third, experience; upon the information brought out in the answers made to the questions in the application and vouchers and the medical certificate. Applicants must be between 21 and 60 years of age. It will not be necessary for them to appear at any place for examination.

Contractor Neu Coming.

P. W. Neu, of the firm of Heldmeyer & Neu, the Chicago contractors for the San Pedro Harbor breakwater, will come to Los Angeles in a short time to make his home here during the life of his contract. He is expected within a couple of weeks. Work has been in progress steadily on preliminaries for some weeks, and the heavy lifting derrick is now in position at Terminal Island, and the donkey engine on board. One barge is now about completed, and this will be used to pick up loose stones about Clemente Island for the present. The lumber for other barges is expected to arrive shortly.

Merchants and Manufacturers.

The Nominating Committee of the Merchants and Manufacturers' Association met yesterday afternoon and decided to nominate as directors of that association for the ensuing year the following members: George Arnott, N. Bonfilio, R. L. Craig, Bryon Erkenbrecher, E. C Haskell, W. G. Hutchison, W. E. Keller, B. Kingsbaker, J. W. Lynch, R. E. Marx, C. C. Reynolds, J. M. Schneider, R. D. Scriver, Frank Simpson, Arthur B. Thomas.

Water Conference.

The Chamber of Commerce and the Merchants' and Manufacturers' Association have been asked to send representatives to a conference to be held in San Francisco on January 21, under the auspices of the State Miner's Association, for the discussion of the question of conservation of water, on which it is desired to obtain a consensus of opinion.

WATCHES cleaned, 75c; mainsprings, 50c; crystals, 10c. Patton, No. 214 South Broadway.

LETTERS TO THE TIMES.

[The Times freely publishes the views of correspondents on timely topics, without holding itself responsible for opinions thus expressed. Letters should be brief, plainly written, clear in statement and properly vouched for. No attention is paid to anonymous contributions. Cut it short; the space of 250 words, on the average, is sufficient for the expression of an idea. When the contributions are too long for insertion in full, extracts will be printed.]

Those Dire Prophecies.

G. W. SEIBERT, Los Angeles: Referring to a letter in The Times of January 5, on "Startling Predictions," by Sir Robert Ball, permit me to call the attention of your readers to the fact that the character of the book of Job, quoted by your correspondent, is highly figurative and not to be interpreted contrary to other plain, literal statements of scripture.

It is written, "Surely the Lord will do nothing, but he revealeth his secret unto his servants, the prophets," (Amos iii, 7,) and the greatest of all the prophets was our Lord Jesus, who made no reference to any such calamity, as has been predicted by Astronomer Ball. On the contrary, the word of God, harmoniously interpreted, fortells, not overwhelming calamities to the physical earth, but rather its beautifying and perfecting as a fit abode for mankind, after their full restoration (if willing and obedient) to their original condition in Adam, in the "image of God," to be accomplished by the reign of the Christ during the 1000 years, the "Times of restitution of all things, which God hath spoken by the mouth of all his holy prophets since the world began." (Acts iii, 19-21.)

The shaking of the earth is frequently mentioned in scripture, but the context and other plain scriptural statements show us that not the literal, physical earth is meant, but the symbolic earh, (society as now organized,) which will indeed be "shaken" to its foundations in order that everything false, corrupt and contrary to the law of God, socially, politically and ecclesiastically, may be utterly removed. To this "time of trouble" our Lord referred in Matthew xxiv, 21, and the prophet Daniel in Chapter xii, 1.

We remember that the "wisdom of this world is foolishness with God," (I. Corinthians iii, 10, 20,) and that the "wisdom of its wise men (astronomers, etc.,) shall perish (come to naught,) Isaiah xxix, 14.) "Therefore will not we fear, though the earth (social conditions) be removed (transformed) and though the mountains (kingdoms, governments, etc.,) be carried into the midst of the sea (i. e., be swallowed up by the desperate and anarchistic masses of the people.") (Psalms xiiv, 1-3.)

"How firm a foundation, ye saints of the Lord,
Is laid for your faith in His excellent word!"

"Thy word is truth."—John xvii, 17.

Any further interested, may address the writer at this office.

The Sixth Ward Park.

CITIZEN, Los Angeles: The friends to location of the Sixth Ward Park were in hopes that the opening of the new year would not bring them face to face with the solution of that problem which the precipitate action of the outgoing members of the last Council has caused to be taken up, and again try to solve what seems to be very simple. When it is known that we are rapidly approaching our tax limit under our present charter, and that we will soon be required to use the utmost economy to keep in good condition the already many public enterprises the city has embarked in, it would seem that in taking on new enterprises the city should look closely to what they will be called upon in the future to expend in order to keep up the improvements in all parts of the city, in as respectable condition as the best interests of the city will require.

Referring to the location of the two tracts that were before the last Council for park purposes, a glance at the map will show the distance from Main street to Alameda street (near the eastern city limit) to be about two miles. Within that area are four main thoroughfares running north and south. Commencing from Main street, we have Stanley avenue, Central avenue, Compton avenue and Alameda street. The distance from Main street to Stanley avenue is about one-half mile, and to Central avenue one mile. Therefore the location of a park on Central avenue would be about equidistant from Main street and the eastern city limits. Central avenue at present is the only avenue having an electric car line. I mention Main street as the western limit for the reason that it is known to all that Main street has been, and is at the present time the imaginary, but real, line of property value, and practically social intercommunion; also all the territory west of Main street is easily accessible by car lines already in operation, to all the parks in the north and western portions of the city, at one fare. This being the case, it would seem that a park to be located in the south or eastern portion of the city should be located where it will accommodate the greatest number of residents, both for the present and future.

The opponents of the Keysor site, containing nine and a quarter acres of ground, urge that the city should purchase at least twenty acres, and make a driving park of it, and that it should be located near the western portion of the territory named, arguing that it would be patronized equally from the west and east, which would be entirely impracticable and an unreasonable conclusion to come to under the existing circumstances. Westlake Park comprises about thirty-five acres of ground. Deducting the area of the lake and the surrounding streets, and taking into consideration the area of the park occupied usually by the visitors, it is safe to say that less than seven acres of ground is usually occupied to accommodate the thousands that frequent that resort.

The purchase price of the Keysor tract would leave the Park Commissioners about $6000 available funds for park improvements. The improvements already upon the ground, which can be utilized, would be equivalent to at least $2000 additional. The resident portion east of Main street, which would be tributary to that park, is made up largely of small property holders, salaried men, artisans, and a class of people who will only patronize parks that are easy of access. All they require is a small breathing place centrally located, available to the greatest number at the least expense. Hoping and believing that the incoming Council would take full time to thoroughly investigate the merits of all tracts presented, and in that investigation would divorce their judgment from the real estate speculations that have been launched in that portion of the ward where it is proposed to locate the twenty-acre park, and would with the advice and counsel of the Park Commissioners meet out to that portion of the city equal justice.

The present status of the park contest is this: The old Council verbally accepted Boettcher's propositon for the purchase of his twenty acres on Stanley avenue for a park site. There was no money paid down, or written contract entered into. The old Council died December 31, before they had completed their contract with him. In the true sense, the present Council is to administer on the actions of the old Council, as far as closing up unfinished business. As administrators, their constituents will only expect them to deal fairly with both parties. Whether they will consider it their duty to inquire into this park site question, when it is a matter of record that the unanimous recommendation of the old Park Commission was wholly ignored, is a matter they individually must decide.

FOR HOT AIR FURNACES
Go to Browne, the Furnace Man, 123 E. 4th.

The largest Hat and Furnishing Goods Store in Los Angeles.

A SHORT SERMON.

Our talk this morning, friends, will be: "Does advertising pay?" Our text will be: "Put merit in your goods and truth in your ads, so shall your purse not go lean." Success costs nothing—it's failure that costs. The man with his feet on his desk is setting a bad example, but don't be too sure he is loafing. Don't laugh at the man who writes with violet ink on tinted paper printed with a monogram and soiled by his fingers. "Send me won grose uv shew tax today Shure—Xpress." His writing may look like a cross between knot holes and season cracks, but THERE'S BUSINESS IN IT. You don't like some particular merchant's style of advertising. Well, a Durham bull don't relish red sunshades, but after swishing his tail a few times he gathers them in all the same. Advertise early, often, regularly, continuously, conscientiously. Be liberal with your publisher, candid with your public and heaven will send you customers. During the coming week we will offer some splendid values in hosiery and underwear, and we want each and every one of you to pay us a visit. We will now close by saying—

In advertising men begin to see
Deception wins not more than honesty.
The advertisement often proclaims the man,
Thus let him note who doth these pages scan.

F. B. Silverwood
124 S. SPRING ST.

NEW BOOKS.

Stonewall Jackson and the Civil War. By Lieut.-Col. G. F. R. Henderson. 2 vols. $10.00
The Story of the Revolution. By Henry Cabot Lodge. 2 vols. .. $6.00
The Santiago Campaign. By Gen. Joseph Wheeler. $3.00
With Kitchener to Khartoum. By G. W. Steevens $1.50

PARKER'S. 245 SOUTH BROADWAY.
(Near Public Library.)
The largest, most varied and most complete stock of books west of Chicago.

ORDER "PREMIER" WINE.

You will never know just how good the best California wine is until you try the "Premier" Brand.

Order from your dealer or by telephone.

CHARLES STERN & SONS,
901-931 Macy Street.
Phones—Park 301. or Boyle 3.
....FREE DELIVERY.

My Crystal Lenses for $1 CAN'T BE BEAT.

SEE THE POINT?

It is this—If you allow your eyes to go on smarting, aching and troubling you, you may never be able to make them strong again. The eye suffers long and patiently, but when the sight is gone, all oculists and opticians in the world can't bring it back.

EYES EXAMINED FREE.

We will tell you if you don't need glasses. Repairing quickly done. Factory on premises.

Solid gold spectacles $1.50 up; Usual price $3.00.
Gold filled frames $1.00; Usual price $2.00.
Gold filled frames (10 year guarantee,) $2.00; Usual price $3.00

J. P. Delany, EXPERT OPTICIAN 213 S. Spring St.
Graduate N. Y. Ophthalmic College.

Save Money On Your Tents By Buying of "The Maker."

The largest and oldest factory on the Coast. Ask for prices and be convinced.

"BUY OF THE MAKER."

W. H. HOEGEE, 138-142 S. Main Street.

TESTING FREE

Eyes Hurt? Consult us. Fit and comfort assured.

245 S. Spring

L. G. Marshutz OPTICIAN Established 1885. Look for CROWN on the window.

Bargains---Real Estate.

$5500—Beautiful 9-room house, Bonnie Brae St.
$2000—Handsomely-furnished cottage, Girard St.
Some beautiful homes very cheap. Westlake Tract and Southwest. A few building lots—Westlake and Harper Tracts—unsurpassed in location and price. Loans at lowest interest rates. Houses rented and charge of property under an exclusive department.
WM. VER PLANCK NEWLIN, 353 S Broadway

ON—

The corner of Spring, and Fourth Street too,
There stands a Drug Store of ebony hue—
Listen to our tale of joy:
The Store is black, the Goods are new,
The Waiting-room free, the Telephone too,
The Clerks polite when they wait on you—
Come and look at our tale of joy.

HERE'S SOME OF THE PRICES, TOO.

Pinkham's Vegetable Compound	65c
Munyon's Remedies	15c, 2 for 25c
Pierce's Favorite Prescription	65c
Malted Milk	40c, 75c, $3.00
Mellin's Food	35c, 55c
Eskey's Food	40c, 65c
Reed & Cornick's	40c, 75c
Perfume Atomizers	25c to $2.00
Manicure Scissors, good quality	50c
Manicure Sets	$1.50 to $8.00

Lime Juice BENZOIN JELLY.
This feeds the skin and heals chapped lips. Guaranteed to cure rough face by shaving.

Remember the "RAVEN"
Brand, when wanting Hot-water Bottles or Fountain Syringes.
We guarantee them, and will gladly replace all defective goods.

PHOTO SUPPLIES AND CAMERAS.

Make a visit to our stock before purchasing. Have your Developers put up. We are using a great many fresh chemicals.

Toilet Tissue—Special.
Large Rolls, Fine Tissue..... 5c; 6 for 25c; 45c per dozen.
Special prices to housekeepers by the case.

Ellington Drug Co.
(INCORPORATED.)
Fourth and Spring Streets.

H. JEVNE
January Delicacies.

At our delicacy counter will be found many seasonable dishes that would never suggest themselves in any other way. The very things that will serve to brighten up the table and keep the daily menu from getting in a rut. Do not leave the store without first visiting the delicacy counter.

208-210 S. Spring St. — Wilcox Building.

Important....
....Reduction
In Prices of Oil Heaters.

No one need feel the need of an Oil Heater when they can be had at the prices we are now selling them.
Florence Oil Heater at $3.50.
Electric Oil Heater at $5.50.
FULLY WARRANTED.

JAS. W. HELLMAN, Successor to W.C. Furrey Co.
157 to 161 North Spring St.

A thing of beauty

That is a joy to the wearer, when he sees the exquisite finish and unapproachable color of his shirt front, collar or cuff, is the artistic laundry work done at this establishment. If we can't give you perfect satisfaction in the laundering and handling of your linen, no one in this town can do it.

NO—SAW—EDGE ON COLLARS AND CUFFS

Empire Steam Laundry
149 S. Main St.
Tel. Main 635.

Phillips & Munton, 120 South Spring St.
A Good Business Suit, (to order) $20.00.

WELL CASING
WELL CASING, Oil and Water Tanks. Estimates furnished. THOMSON & BOYLE CO., 404-414 Requena St.

PRICES MARKED IN PLAIN FIGURES.

A Comfortable Chair

Is a welcomed addition to any home. In this connection we desire to draw your attention to a

New Shipment Of Rattan Goods.

The assortment includes Chairs, Rockers, Settees, Etc. The very latest patterns—Striking, Artistic Designs—either plain or decorated.

Drop us a postal and we'll send you our illustrated booklet—"American Home Furnishings."

Niles Pease Furniture Company,

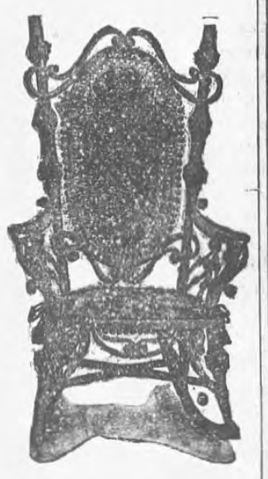

439-441-443
South Spring St., Los Angeles.

RELIABLE FURNITURE—RELIABLE PRICES.

Blue Flame and other Oil Heaters
Cass & Smurr Stove Company
314-316 South Spring Street.

WALKING HAT BARGAINS

Great Sale Tomorrow at $1.50.

Closing out our $2.50 to $4.00 Ladies' Walking Hats--real hatters' style and finish, not the ordinary hats you buy in millinery or dry goods stores, but stylish nobby blocks sold only by first-class hatters—black, brown, tan, pearl, navy and dark green.

VERY GREAT BARGAINS.

LOWMAN & CO.
131 South Spring Street.

Ben-Bey's Ben-Yan Is the Most Remarkable Discovery of this or any Preceding Age ....

After using this wonderful remedy and testing its merits on more than 10,000 men in California and surrounding States, BEN-YAN is now offered for sale the first time. Its merits were known years ago, but BEN-BEY determined not to place it on the market until it had been thoroughly tested and its wonderful power demonstrated.

This great remedy was discovered by BEN-BEY while sojourning in the Sandwich Islands, and was suggested by the wierd story of a Kanaka.

This is the only remedy known to science which will develop weak and undersized organs.

Its action on the nerve centers positively and forever cures nervous debility of every name, form and nature.

BEN-YAN will vitalize the circulation and nerves; strengthen debilitated and weakened organs—develop, enlarge and restore them, and thus make a new existence. It also cures leucorrhoea and all forms of female weakness.

This wonder-working remedy can be obtained from the BEN-BEY MEDICAL CO., 211 Nolan & Smith Building, cor. Second and Broadway, Los Angeles, Cal., and is sold at $2.00 per package, or three for $5.00, with a genuine guarantee to cure any case. Circulars and testimonials free. The Sole Agent for this specific in this city is:

Sale & Son Drug Company, 220 S. Spring St., Los Angeles.

DR. LIEBIG & CO.

The old reliable, never-failing specialists, established 16 years. Dispensaries in Chicago, Kansas City, Butte, Mont., San Francisco and Los Angeles, for private diseases of men

Not a dollar need be paid until cured.

CATARRH a specialty. We cure the worst cases in two or three months.

Discharges of years' standing cured promptly. Wasting drains of all kinds in man or woman stopped.

Examination, Including Analysis, Free.

No matter what your trouble is, nor who has failed, come and see us. You will not regret it. In our laboratory there is a remedy for every disease and we have the remedy for yours. Come and get it.

Persons at a distance may be CURED AT HOME. All communications strictly confidential. Write. The poor treated free on Fridays, from 1 to 4. Address

123 SOUTH MAIN STREET, Los Angeles, Cal.

Barker Bros., 420-424 South Spring Street

Letter from California.

EDITOR TIMES—Dear Sir: In your esteemed issue of Oct. 19, I read with painful interest the letter from Rev. Goheen, describing the sufferings of those wretched creatures in the famine scourged district of India, and I noted particularly these words: "Many are dying and thus are relieved of their misery in this world. But the sad, sad thought comes up again, are they prepared to meet their God? We know they are not. Pray earnestly for them that they may be saved before it is too late. Pray for us missionaries also that we may have grace and strength for such a time as this."

As I read, the question arose in my mind: Is it reasonable to suppose that an all-wise, all loving and all-mighty God has made the eternal welfare of millions of his creatures dependent upon the efforts of a handful of missionaries? Can we believe that the thousands, perhaps millions of these poor creatures who are never reached by the Gospel in this life are therefore doomed to be eternally lost? Nay! Love and reason answer, The Eternal One, who is "too wise to err, too good to be unkind," has certainly not so arranged the affairs of men, seeing that the Scriptures declare "God is love," and that he is "not willing that any should perish, but that ALL should come to repentance," and further that he "so loved the world that he gave his only begotten Son, that whosoever believeth in him should not perish, but have eternal life." (2 Pet. 3:9; John 3:16.)

But what is to become of these millions of God's creatures?

Some will answer, "We believe that if the heathen lead clean, moral lives, obey the voice of conscience and live up to what light they have, they will eventually reach heaven, whether they ever heard of Christ or not."

If this be true, that God will save the heathen in their ignorance, then in the name of common sense and pity, let us cease spending thousands of dollars and sacrificing hundreds of lives in sending missionaries to them, for if the heathen hear the Gospel and obey it not, they are then under condemnation and may be lost, whereas they were perfectly safe in their ignorance according to this mode of reasoning. Further since "God is no respector of persons," if the heathen can be saved this way, let us also cultivate ignorance and our chances of salvation will thus be greater.

If any claim that morality and good works on the part of heathen will save them, let such remember the Apostles's words, that salvation is "not of works, lest any man should boast," (Eph. 2:9) but it is "by the faith of Jesus Christ." (Gal. 2:16.) Even God's chosen people, the ancient Hebrews, could not be saved by their attempts to keep the laws known of God, as it is written, "by the deeds of the law there shall no flesh be justified in his sight." (Rom. 3:20.)

Again some may suggest that "the heathen all have some God which if they worship honestly, they will all go to heaven." If those who advocate such a theory would only investigate some of the heathen religions and see how they are characterized by murder, theft, idolatry, licentiousness and general depravity, they would soon cease to claim salvation for the heathen under such conditions. But the Word declares of Jesus, "There is none other name under heaven given among men, whereby we must be saved, neither is there salvation in any other." (Acts 4:12)

Thus far the answers to our question have been hopeful and from those whose hearts are warmer and broader than their creeds, but occasionally we will meet with others who tell us that those who die without a knowledge of Christ are eternally lost, even going so far as to declare that God predestinated them to be lost, elected them to go to eternal torment before they were born! What a reply from Christian people who claim to believe that "God is Love!"

But let us turn from human creeds and speculations and put our question to the Word of God itself. Listen to the inspired reply, "The Scripture, foreseeing that God would justify the heathen through faith, preached before the gospel unto Abraham saying, In thee shall all nations be blessed." (Gal. 3:8.) Thus we see that not through ignorance, nor morality nor worship of false Gods does Jehovah intend to save the heathen, but through faith alone.

Such being God's revealed purpose, how are the heathen to have faith, (without which "it is impossible to please God,") except they hear the gospel, for faith cometh by hearing?" Millions have turned to dust, other millions are going down into the grave, i. e. the condition of death where there is "no work, nor device, nor knowledge, nor wisdom," hence neither opportunity nor ability to hear or believe in the gospel, their very thoughts having "perished" (Psa. 146:4.)

Since the vast majority of the heathen are dead, entirely out of existence as though they had never been born, and they never heard the gospel of Christ during their lifetime, how can the Scripture be true that Christ is "the true Light, which lighteneth every man that cometh into the world?" Surely here is a vast multitude who came into the world and yet were never enlightened. Is not then their enlightenment still future, if the scripture is to be fulfilled?

Hear another inspired answer to our question, God "will have ALL MEN to be saved, and to come unto the knowledge of the truth, for there is one God and one mediator between God and men, the man Christ Jesus; who gave himself a ransom for all, to be testified in due time." (1 Tim. 2:4-6.) "To be testified in due time." Ah, that is the key to the whole glorious plan of our God! And that "due time" for the heathen and for all others who have never come "unto a knowledge of the truth" in all its aspects and completeness, is in the Millennial Kingdom of him who gave himself a ransom FOR ALL, our blessed Lord and Savior Jesus Christ, who declared "the hour is coming, in the which all that are in the graves shall hear his voice and come forth"—John 5:28.

The work of Christ at his first Advent was to redeem, to purchase the whole world of mankind, "every man," with his own precious blood. At his second appearing and his kingdom, "the times of restitution of all things," Acts 3:19-21. Christ will restore "that which was lost" through Adam's transgression, raising the dead, opening the blind eyes, unstopping the deaf ears, both mentally and physically, thus bringing all who have not heard the "glad tidings of great joy" into a full knowledge of the truth as it is written, "the earth shall be full of the knowledge of the Lord as the waters cover the sea," and "they shall teach no more every man his neighbor and every man his brother, saying, know the Lord: for THEY SHALL ALL KNOW ME, from the least of them unto the greatest of them, saith the Lord,"—Isaiah 11:9; Jeremiah 31:34.

All men shall be brought unto the knowledge of the infinite Justice, Wisdom, Love, and Power of the Father through the agency of his beloved Son, the Seed of Abraham, of whom it is written, "In thy seed shall all nations of the earth be blessed," and surely the heathen form the larger part of the nations of the eatrh, statistics of the Missionary Societies showing that more than two-thirds of the human race now living are in total ignorance of the only true God and Jesus Christ his Son.

In God's sight ignorance neither justifies nor condemns, knowledge alone brings responsibility. When all men come to a knowledge of the truth, then they will be on trial for everlasting life. Those who have the knowledge of the truth now are on trial, but the great trial time for the world in general is in the Millennial Age, the great judgment day of 1,000 years when Christ shall reign and judge the world in righteousness and the people with equity. And the saints who have made their calling and election sure during this age shall be joint-heirs with Christ, sitting with him in his throne and judging the world and also angels. (Rom. 8: 17; Rev. 3: 21; 1 Cor. 6: 2, 3; Rev. 20: 6.)

Of that judgment day Moses wrote, "A prophet (Christ Jesus, the head and "the church which is his body," Eph. 1: 22, 23.) shall the Lord your God raise up unto you of your brethren, LIKE UNTO ME; HIM SHALL YE HEAR in all things whatsoever he shall say unto you. And it shall come to pass that the soul, which will not hear that prophet, shall be destroyed from among the people." (Acts 3: 22, 23.) And again, of the obedient in that day it is written, "He that overcometh shall inherit all things; and I will be his God and he shall be my son." "But the fearful, and unbelieving, and the abominable, and murderers, and whoremongers, and sorcerers, and idolaters, and all liars shall have their part in the lake which burneth with fire and brimstone: WHICH IS THE SECOND DEATH." (Rev. 21: 7, 8.)

Although the "wages of sin is DEATH," and always has been and ever shall be, yet the penalty is called the SECOND death at the end of the Millennial age because from the FIRST death, which came to all mankind through Adam's sin, all mankind will have been released at Christ's appearing and during his kingdom, but he "dieth no more," and hence there will be no resurrection from the second death. Those who go into it must have been willful sinners against clear light and knowledge. The wicked will be destroyed utterly, (Psalms 145: 20) not kept in eternal life under any conditions of consciousness or suffering, bodily or mental. Eternal life is "the GIFT of God," and he will not give this gift to any except the obedient. "The wages of sin is death, but the gifts of God is eternal life through Jesus Christ our Lord" (Rom. 6: 23.)

So then, while in no wise relaxing our efforts to call all men everywhere to repentance reasoning with them of "judgment to come," according to our ability and opportunity, let us not work ourselves into a frenzy of feverish haste to save the heathen "before it is TOO LATE," for the eternal and omnipotent one is not DEPENDING upon our puny efforts, although he does indeed grant us the precious privilege of showing our love and zeal by giving our little aid in co-operation with him in his plan of salvation. Let us therefore rest by faith in the promises of our God that his word shall not return unto him void, (Isa. 55: 11) "The Lord of hosts hath sworn, saying, surely as I have thought, so shall it come to pass, and as I have purposed, so shall it stand." "Look unto me, and be ye saved, all the ends of the earth: for I am God and there is none else. I have sworn by myself, the word is gone out of my mouth in righteousness, and shall not return, that unto me every knee shall bow, every tongue shall swear. (Isa. 45: 22, 23.) He "will have all men to come unto the knowledge of the truth in due time!" And thank God, the kingdom is near, even at the doors.—(Matt. 24: 33.)

"There's a wideness in God's mercy
Like the wideness of the sea;
There's a kindness in his justice,
Though severe his judgments be.

There's no place where earthly sorrows
Are more felt than up in heaven;
There's no place where earthly failings
Have such kindly judgment given

For the love of God is broader
Than the measure of man's mind,
And the heart of the Eternal
Is most wonderfully kind.

But men make his love too narrow
By false limits of their own,
And they magnify his vengeance
With a zeal he will not own.

If our faith is true and simple,
We will take him at his word,
And our lives will be all sunshine
In the sweetness of our Lord."

(Any persons interested in the Divine Plan of the Ages, the Day of Judgment, the Resurrection and kindred subjects, please address the writer and receive free reading matter.)

GERTRUDE W. SEIBERT
Los Angeles, Cal., Oct. 27, 1900.

Sahara Quick Sands

Nothing is too big or too small to escape the maw of our hungry globe. Quicksands are the traps she spreads for smaller fry. Probably the worst and most dangerous in the world are the "Shotts" of the Sahara. These are perhaps the dregs of some historic sea. Now they are covered over with a thick crust of salt and sand. Whole caravans have walked unconsciously into these death traps and been quickly swallowed up. You can sound these quicksands to a deapth of 100 feet without finding bottom.

C. B. CRUM'S
Bargain Stores,
Mt. Union and Saltillo, Pa.

We want to make it so pleasant and economical for you to trade with us that you will not want to go any place else. We want to give you the very best we can for your money. We want your own experience to convince you that you may have absolute confidence in us, and to prove that we will do exactly what we advertise. In Dry Goods we have to offer

Wool dress goods 12½c up	Prints 3c up
Wool dress goods 28c worth 60	Wide dress plaids 8c up
Wool Serge 65 worth 1.00	Silk velvet 35c up
Crepon $1.00, worth $1.50	Outing flannel 5c up
Canton 5c up	Blankets 48c per pair

CLOTHING.

Mens' good suits $3.48 up.
Some worth $2 00 to $5.00 more
Overcoats $2.50 up
Our $4 98 to $10.98 suits
Boys' suits 98c up
Mens' pants 50c up
" Corduroy pants $1.60
" all-wool pants $1.69
Boys' corduroy pants 48c

Great Bargains in Jackets and Capes—A fine Jacket $2.98, $3.98 to $10.98, some worth $20. Capes 98c to $9 00. Misses Jackets, $1 39 to $4.98. Children's Cloaks 65c up. Ladies' Wrappers 49c, 80c, 98c, $1.00, all extra good values.

UNDERWEAR—We have over 700 boxes at the lowest price you ever saw.

Men's Shirts, 15c, heavy natural wool shirts and drawers 58c a suit. Men's heavy fleece lined shirts and drawers 67c suit.

Men's heavy silk fleeced shirts and drawers, $1.96 a suit
" fine wool " " " $1.25 a suit.

50 doz. boys' heavy fleece-lined Shirts and Drawers 25c each.

50 doz Boys' and Misses White Merino Shirts and Drawers 13 and 15c., worth double. Ladies' Vests, long sleeves, 15c. Others from 20c up, all special values. GLOVES & MITTENS—Mens' gloves, 20c up, Mens' mittens 10c up. Ladies' mittens 5c up, Children's 5c up. One lot of Ladies' kid gloves worth $1.00 to $1.75 goes at 59c.

Millinery We have the very latest, trimmed in New York by expert trimmers, starts in golfs at 39c; fine sailors 39c. Our trimmed at 98c to $4.98, way under what you usually pay.

Children's Silk Caps, Hoods, Fascinators, etc.; etc.

SHOES—Men's Shoes, 98c up. Our $1.98 to $2.35 are worth $3.00 to $3.50. Ladies 89c up. Childrens' good school shoes at the right price. Rubbers at less than wholesale. Ladies' shoes 10c up, Men's, 45c to 59c, Misses, 25c. All first quality.

Jewelry You can't beat our prices in Pennsylvania. A good watch 89c, a heavy watch $2 98, 5-year gold-filled watch, $4.98, 20-year ladies' watch, $5.50. 8-day clocks, $1.98, nickel clocks, 39c, solid gold rings $1.25, solid gold filled rings 25c up. Rogers tea spoons 65c, Rogers' table spoons $1 29. Rogers' knives and forks $2.98.

Just received—750 bolts at about 33⅓c. on the dollar, gimps, braids laces (at the Saltillo store only we have 50 doz. files 6 to 14 in., worth 15c to 40c, goes at 5c)

Single barrel shot guns $4.60. This is the gun some are making a leader of at $5.00. A good sewing machine for $13.98 and $15.98.

We keep a full line of Groceries. Nowhere can you buy them any cheaper. Big bargains in Notions, Hosiery, Neck-wear, Collars and Stationery, Carpet, Oil Cloth, &c. (New bargains are coming in every week).

THE BEST ORGANS AND PIANOS

are always to be found here at lower prices than you can secure them elsewhere. We buy largely and carefully. We save money in buying, and we divide that saving with you. Don't fail to come to us before you buy, as we can positively and absolutely save you money.

KIEFERLE & CO.
Popular Music Dealers,

Lewistown, Pa., June 8, 1900

W. G. EWING

Midsummer Reduction Sale.

Special inducements offered to close out all surplus stock, remnants and odd ends. 100 yds. Fancy Lawns reduced to 4c. per yd, good standard Prints 5c., fine white India Linens for 9 to 25c. per yd, Embroideries Laces and white goods at very low prices, cotton Dress Plaids as low as 5c. per yard, 4-4 Bleached Muslin as low as 5c per yard. Counterpanes, Napkins, Table Linens, Fancy Towels, Crash, &c., all at reduced prices Lace Curtains as low as 50 cents per pair. Mason Fruit Jars, pints, 50c. per doz., quarts 60c, ½ gal. 80c. Rolled Oats, loose, 3c. per lb.

BARGAINS IN CLOTHING.

Shoes, Hats, &c., to close out Summer stock. Butter, Eggs Lard potatoes, apples, in good demand, and best market prices paid, Crimson Clover and Timothy Seed for sale. P. R. R. Ties wanted.

Very Respectfully,

W. G. EWING.

Mount Union, Pa.

SHAPIRO BROS'.

FALL OPENING.

Our buyers have just returned from the Eastern Cities with a large and full line of fall goods, consisting of Ladies' Jackets, Capes, Collaretts, Furs, Silks, Woolen Goods, Clothing, Shoes, Hats and many more lines which we handle We guarantee to save you from 20 to 30 per cent. if you buy from us, as we have a large line and everything new and of the latest styles. We invite the public to call and examine our goods. No trouble to show goods.

Read This Carefully.

Dry Goods Department

Unbleached muslin never sold less than 6 cents. Our price 4½ cents.

Unbleached muslin never sold less than 7 cents. Our price 5½ cents.

Bleached muslin never sold less than 7 cents. Our price 5 cents.

Bleached muslin never sold less than 9 cents. Our price 6½ cents.

Calicos never sold less than 6 cents. Our price 4 cents.

Gingham in about 50 different patterns never sold less than 7 cents. Our price 5 cents.

Up to date cloths in all colors all wool, suitable for jacket suits and dresses worth 90 cents. Our price 50 cents.

Silks and satins from 40 cents up.

Cashmeres 36 in. wide never sold less than 25 and 35 cents. Our price 15 cents.

Plaids never sold less than 15 and 18 cents. Our price 10 cents.

Table linen red or white never sold less than 40 cents. Our price 25 cents.

Clothing Department

Men's suits in many different styles never sold less than $3 and $4. Our price $1.50.

Men's suits made up to date in plain and checks never sold less than $5.00. Our price $3.00

Men's all wool suits in the very latest stripe, check, or black, made in double breasted vest or single, never sold less than $8 or $10. Our price $6.00.

Youth's suits to give good service in many different styles never sold less than $3.50 and $5.00. Our price $2.50.

Youth's dress suits in the very latest styles, never sold less than $5 and $6. Our price $3.50.

Boys' knee pats suits never sold less than $1.25 and $1.50. Our price 75 cents.

Boys' knee pants suits all wool in checks or blue, never sold less than $2.00. Our price $1.25.

Children's vestee suits never sold less than $2.50 and $3.00. Our price $1.50.

Men's good working pants never sold less than $1. Our price 50 cents.

Men's pants in many different styles never sold less than $1.50 and $2. Our price $1.

We carry a full line of pants at from 50 cents up to $5.

Boys knee pants 23 cents.

Men's overcoats in all styles, a bargain at $2.50. Our price $1.25.

Men's overcoats in light, black, and blue never sold less than $5.00. Our price $3.00.

Men's Macintosh coats in blue black a bargain at $2.50. Our price $1.25.

Shoe Department

Men's fine dress in the latest shape never sold less than $2.00. Our price $1.35.

Boys' shoes never sold for less than $1.35. Our price 75 cents.

Just received 500 pairs of men's shoes in lace and congress, could not be bought elsewhere for less than $1.50 and $1.75. Our price 98 cents.

Ladies' shoes button or lace in many different styles, could not be bought for less than $1,25 to $1.40. Our price 79 cents.

Children's shoes from 25 cents up.

Men's boots from $1.49 up.

Boy's boots all sizes from 1 to 5 could not be bought in this community for less than $1 50 to $1.75. Our price 98 cents.

Gents' Furnishing Department.

Men's overalls could not be bought for less than 35 cents. Our price 23 cents.

Men's double front overalls, heavy, all sizes, a bargain at 65 cents. Our price 45 cents.

Boy's overalls, 23 cents up

Men's jumbers in blue and brown from 20 cents up.

Men's heavy Jersey Shirts never sold for less than 40 cents. Our price 25 cents.

Men's heavy Jersey shirts, fleece lined, good value at 65 cents. Our price 45 cents.

Men's cotton shrts 20 cents up.

Boy's shirts from 12 cents up

Men's gray Merino underwear, could not be bought elsewhere for less than 75 cents a suit. Our price 48 cents a suit.

Men's heavy fleece lined underwear nicely made up, never sold for less than $1 a suit. Our price 75 cents a suit.

Boy's fleece lined underwear, extra heavy, good value at 65 cents a suit. Our price 50 cents.

Ladies' heavy ribbed vests could not be bought for less than 20 cents. Our price 12½ cents.

Ladies' union suits from 25 cents up.

Just received 1000 pairs of blankets which we will sell at very low prices. Blankets that could not be bought for less than 75 cents. Our price 50 cents.

11-4 Blankets in gray, extra heavy and large, could not be bought elsewhere for less than $1.50. Our price 90 cents.

All wool factory blankets, guaranteed to be all wool, in all colors worth $6.00 Our price $3.75.

Haps, extra large and in many different patterns, could not be bought elsewhere for less than $1.25. Our price 65 cents.

Ladies' Cloak Department.

Ladies' jackets in many different styles, worth $1.25 up.

Ladies' capes from 50 cents up.

Collaretts from $1.25 up.

Ladies' skirts in many different patterns worth $2.50. Our price $1.25.

Misses coats from $1.25 up.

Carpet Department.

Rag carpet from 10 cents up.
Ingrain carpet from 25 cents up.
Brussells carpet from 60 cents up.
Stair carpets from 17 cents up.
Floor oil cloth 25 cents a square yard.
Table oil cloth 14 cents a yard.
Lace curtains from 40 cents a pair up.
Felt window blinds 10 cents up.
We also carry a nice line of rugs.

We have just received a handsome line of umbrellas, something to suit everybody. Prices from 40 cents up. We also have many more bargains which we cannot mention, as we have no more room in this paper, so we invite the public to come in and examine as we are now prepared to suit everybody, old and young as our stock is new. Never have we shown such a handsome and complete stock. You will find all the latest up to date goods here ever brought to this community.

SHAPIRO BROS.,
BARGAIN MERCHANTS,
ORBISONIA, - - - - PENNA.

State Library 30 1904
HARRISBURG

THE MOUNT UNION TIMES.

OUR MOTTO Patriotism, Protection and Prosperity.

VOL. XXXI MOUNT UNION, HUNTINGDON COUNTY PA., MARCH 11 1904 NO 42

Notice to Subscribers.

The label on your paper shows the time to which it is paid.

If you want the address of your paper changed give the old address as well as the new one.

If you want your paper stopped, pay arrearages otherwise you will continue liable if the paper is sent to you, whether you take it from the office or not.

If you do not get your paper regularly, let us know. We are very careful in making up our mails, and if you fail to receive your paper it is due to some cause other than a mistake of ours.

Subscription.

Per Year in Advance.	$1.00
Paid Within 6 Mos.	1.25
Otherwise,	1.50

Address all letters to

Times Printing Co.
MOUNT UNION.

DR. SAMUEL GREGORY.
Physician and Surgeon,
Office and residence on Division Street.
MOUNT. UNION, PA.
Office hours: Until 9 a. m., 12 to 1 p. m., 7 to 9 p. m.
3-1-03

E. H. WELKER.
LIVERYMAN.
Rigs to hire. Rates reasonable.
Pennsylvania Avenue, east of P. R. R. Depot.
Mount Union, Pa.
10-16-03

DR. C. A. R. McCLAIN,
(Successor to Dr. McCarthy.)
MOUNT UNION, PA.
Opposite M. E. church. Phone.
6-10-04

CHARLES C. BREWSTER,
ATTORNEY-AT-LAW,
HUNTINGDON, PA.
Agent and Attorney for American Bonding and Trust Co., of Baltimore City.
Agent for The Mutual Benefit Life Insurance Co., of Newark, N. J.

DR. BESSIE A. DOUGLASS.
Dentist,
OFFICE RAILROAD ST.
MOUNT UNION, PA.
All work carefully done.
5-1-02

DR. CHARLES E. CULVER,
PRACTICAL DENTIST.
Makes anything in the Dental line.
Nothing but the best material used.
Nitrous oxide gas administered.
Office on Shirley street, opposite Welch's hardware store.
Mount Union, Pa.-Aug 8, 1903

CENTRAL BANKING CO.,
Mount Union, Pa.
Stock Holders Individually Liable.
Discount Day Wednesday.
T. H. ADAMS, President.
1-1-03 W. T. BELL, CASHIER.

F. H. HARRISON,
NOTARY PUBLIC,
-SCRIVENER AND CONVEYANCER.-
MOUNT UNION, - - - PA.
Office on Jefferson Street. 1-1-03

FRANK BOTH,
HARNESS MAKER,
and dealer in all kinds of goods pertaining to his business. Shelf goods also kept on hands. Harness, bridles, collars, blankets, robes, whips, &c., kept constantly in stock. A full line of saddlery hardware kept on hand. All work guaranteed. Give us a call.
Shirley Street, (Jan 1 02) Mt. Union, Pa.

B. J. DeVOR,
ATTORNEY-AT-LAW.
Surveyor & Civil Engineer,
MOUNT UNION, PA.
Office on Water Street.

W. T. BELL. F. H. HARRISON.
BELL & HARRISON,
MOUNT UNION, PA.
Gen'l Insurance Ag'ts
The oldest and most reliable Fire, Life and Accident Companies represented; also Real Estate bought, sold or rented on reasonable terms. Correspondence solicited.
Office on Jefferson Street.
In Central Bank Building. 1-1-03

C. B. ROBERTS'
SHAVING PARLOR.
The best place to get good work at moderate prices: Division street, near Shirley. 1-1-03

PETERSON BROS.
--MEAT MARKET--
OPPOSITE P. R. R. DEPOT.
MOUNT UNION, PA.
All kinds fresh and cured meats. Give us a call and learn our prices.—3-1-03

DR. F. L. SCHUM
Oculist,
Telephone No. 176.
Penn Street,
Huntingdon, Pa.
All inflamatory and surgical diseases of the eye skillfully treated
Errors of refraction carefully corrected and glasses furnished which are guaranteed to give satisfaction.
Office hours, 8 to 9 a. m. 12 to 2 and 6 to 8 p. m.

OFFICIAL DIRECTORY.

CHURCHES.

Presbyterian—Harvey W. Koehler, Pastor. Services as follows: Sabbath School, every Sabbath at 9:30; Christian Endeavor prayer meeting at 6:00, regular preaching service every Sabbath evening at 7:00; midweek prayer meeting every Wednesday evening at 7:30. Doors open to everybody.

Methodist Episcopal—Rev. George E. King, Pastor. Services at 10:30 a. m. and 7:30 p. m. Sabbath school at 9:15 a. m. Epworth League 6 p. m. Midweek prayer meeting Thursday evening at 7:30 p. m.

First Baptist—Stated meetings: Sunday school 9:15 a. m., regular worship 10:30 a. m. and Sunday. Both services in Beers building. Midweek prayer service, Friday at 7:00 p. m. 2nd and 4th Sundays evening service at 7:00 p. m. All visitors are cordially welcome.
H. K. Bower, Minister.

Lutheran—Sabbath School every Sabbath at 9:15 a. m., preaching service every Sabbath at 10:45 a. m. and in the evening at 7:00. Prayer meeting Wednesday evening at 7:30.
Rev. T. L. Crouse, Pastor.

Mount Union Lodge, No. 677, I. O. O. F. meets in lodge room over Odd Fellows Hall every Saturday evening at 7:30 o'clock.

P. O. S. of A. Lodge, No. 346, Patriotic Sons of America, meets every Monday evening in Lodge room over Shapiro Bros. store at 7:30 o'clock.

General Kane Post, No 202, Grand Army of the Republic meets on 2nd and 4th Fridays of each month in Lodge room over B. C. Wharton's store

K. O. T. M., Tent 259, meet the first and third Tuesday evenings of each month in the G. A. R. room over Wharton's store.

The Order of Red Men meets Wednesday evenings at 8 o'clock in the G. A. R. room over Wharton's store.

BOROUGH OFFICERS.

Chief Burgess—E. Clark Fields.
Town Council—Ed. M. Beers, Enoch Madden Wm. Jamison, J. F. Moore, C. E. Hart, C. B. Crum, W. T. Sheaffer.
School Board—H. W. Harrison, Chas. Stratford, Dr. Sam'l Gregory, R. M. Longacre, I. Newton Taylor, L. S. Norris.
Assessor—F. H. Harrison.
Tax Collector—Joseph E. Longacre.
Justices of the Peace—R. J. Faust, Sr., Michael H. Hiney.
Constable—E. K. Rogers.
High Constable—Wm. Sneath.

PENNSYLVANIA RAILROAD

On and after Nov. 29, 1903, trains will run as follows:

WESTWARD

Pacific Exp.	Way Pass'r	Alt'a Acc.	STATIONS	Mail Exp.	Mail.	Sunc Exp.
p. m. 12 10	p. m. 5 50	p. m. 1 50	Pittsburg	p. m. 12 50	p. m.	a. m. 3 10
a. m.					p. m.	
7 30	1 00	10 00	Altoona	5 55	1 50	7 05
7 07	12 41	9 42	Bellwood	6 10	2 04	7 20
6 42	12 20	9 25	Tyrone	6 27	2 20	7 38
6 35	12 13	9 19	Birmingham	6 32	2 25	7 4.
6 21	12 02	9 08	Spruce Creek	6 43	2 36	7 5
6 07	11 47	8 57	Petersburg	6 56	2 48	8 0.
5 50	11 32	8 43	Huntingdon	7 10	3 02	8 2.
5 40	11 21	8 32	Mill Creek	7 19	3 12	8 3.
5 33	11 13	8 25	Mapleton	7 24	3 19	8 3.
5 27	11 07	8 18	Mt. Union	7 29	3 26	8 4.
5 21	11 01	8 12	N Hamilton	7 34	3 32	8 .
5 02	10 39	7 52	Veytown	7 51	3 53	9 .
4 40	10 14	7 28	Lewistown	8 10	4 18	9 2.
4 18	9 48	7 05	Mifflin	8 30	4 42	9 4.
4 00	9 35	6 22	Newport	9 05	5 29	10 2.
3 18	8 35	5 34	Duncannon	9 29	5 57	10 52
2 50	8 00	5 20	Harrisburg	10 00	6 35	11 25
p m	a. m.	p. m.		p. m.		p m
11 20			Philadelphia		9 28	3 17

Harrisburg Accommodation leaves Altoona 5 00 a. m., Mount Union 6 17 Arrives at Harrisburg 9.00 a. m. Stops at all intermediate stations.

Philadelphia Express leaves Altoona 9.05 p. m., daily, Huntingdon 10.12 p. m., Mount Union 10.32 p. m. Arrives at Harrisburg 1.00 a. m.

Day express east leaves Pittsburg daily, at 7.30 a m Altoona 11.08 Huntingdon 12.04 p. m., Harrisburg 4.40, and arrives at Philadelphia 5.47 p m.

Main Line Express, east, leaves Pittsburg at 3.00 a. m., Altoona, 11.43 a. m.; Huntingdon 12.37 p. m., Mount Union 12.56 p. m.; Harrisburg 3 10 p. m.; Philadelphia, 6.23 p. m.

Mail west arrives at Mount Union 2.08 p. m., daily. Altoona at 3.45 p. m., and Pittsburg at 8.45 p. m.

East Line leaves Mount Union at 5 25 p. m, daily, arrives at Huntingdon 5 44 p. m., Altoona at 6 55 p. m., and Pittsburgh 10 45 p. m.

Atlantic Express leaves Pittsburg at 3.00 a. m. Altoona 6.25, Huntingdon 7.17, Harrisburg 9.30 Philadelphia 12.17 a. m.

Philadelphia & New York Express leaves Pittsburg daily at 12.01 p. m., arrives at Altoona 3.25 p. m., Huntingdon 4.18; Lewistown Junction 5.12; Harrisburg 6.45; Philadelphia 9.38 p. m.

For rates, maps, etc., call on Ticket Agent or address Thos. E. Watt, P. A. W. D., 360 Fifth avenue, Pittsburg, Pa.

W. W. ATTERBURY, General Manager. J. R. WOOD, Gen. Pass. Agent.

HUNTINGDON & BROAD TOP RAILROAD.

On and after Monday, September 7, 1903, passenger trains will arrive at and depart from Huntingdon as follows:

SOUTHWARD. NORTHWARD

* 7 A M	No. 3 P. M.	No. 1 A. M.	STATIONS.	No. 4 A. M.	No. 2 P. M.	* 8 P. M.
8 35	5 55	8 35	Huntingdon	11 10	5 15	5 30
8 45	6 05	8 45	McConnellst'n	11 00	5 05	5 20
8 50	6 09	8 50	Grafton	10 6	5 00	5 15
8 58	6 18	8 59	Marklesburg	10 47	4 51	5 06
9 05	6 25	9 06	Entriken	10 40	4 44	5 00
9 10	6 30	9 11	Beaver	10 35	4 39	4 55
9 15	6 35	9 16	Cove	10 30	4 34	4 50
9 25	6 46	9 27	Saxton	10 2	4 23	4 40
9 36	6 58	9 39	Riddlesburg	10 08	4 11	4 25
9 40	7 02	9 44	Hopewell	10 04	4 07	4 2.
9 47	7 10	9 56	Cypher	9 56	3 59	4 1.
9 55	7 19	10 07	Tatesville	9 4.	3 50	4 1.
10 02	7 27	10 17	Everett	9 8	43	4 03
10 05	7 30	10 20	Mt. Dallas	9 35	3 40	4 00
10 20	7 50	10 43	Bedford	9 15	3 20	3 45
.....	9 05	12 05	Cumberland	8 00	2 00	.....
A. M	P. M.	P. M.		A. M.	P. M.	P. M

Bedford Special leaves Huntingdon daily at 2.15 p. m., arrives at Bedford at 3.55, returning leaves Bedford at 7.15 p.m., arriving at Huntingdon at 9.00 p. m. Stops at all intermediate stations.

Nos. 1, 2, 3 and 4 daily except Sunday.
* Nos. 7 and 8 Sunday only.
CARL M. GAGE, General Manager.

EAST BROAD TOP RAILROAD.

Schedule in effect January 11, 1904.

Southward		No. 2 a. m.	No. 4 p. m.	No. 6 a. m.	No. 8 a. m.
Mount Union	LEAVE	9 05	3 50	11 15	.....
*Aughwick		9 22	4 08	11 32	.....
Shirley		9 35	4 20	11 45	.....
Orbisonia		9 50	4 35	12 00	.....
		10 00	4 45	1 15	5 30
*Pogue		10 12	4 57	1 27	5 40
Three Springs		10 23	5 12	1 45	5 50
Saltillo		10 30	5 25	1 55	5 58
Coles		11 03	5 58	2 25	6 30
Rocky Ridge		11 08	6 03	2 30	6 35
Cooks		11 18	6 13	2 40	6 45
Robertsdale	ARRIVE	11 30	6 25	2 50	6 55
Northward		**No. 1 a. m.**	**No. 3 p. m.**	**No. 5 a. m.**	**No. 7 p. m.**
Robertsdale	LEAVE	6 05	12 55	8 20	4 30
Cooks		6 15	12 45	8 30	4 40
Rocky Ridge		6 25	1 00	8 38	4 48
Coles		6 30	1 09	8 43	4 55
Saltillo		7 00	1 38	9 12	5 25
Three Springs		7 08	1 45	9 20	5 32
*Pogue		7 20	1 57	†9 32	5 42
Orbisonia		7 38	2 15	9 50	5 55
		7 45	2 20	10 00	.....
Shirley		8 00	2 35	10 15	.....
*Aughwick		8 10	2 45	†10 25	.....
Mount Union	ARRIVE	8 30	3 05	10 45	.....
		a. m.	p. m.	a. m.	p. m.

SHADE GAP BRANCH.

Southward No. 12	No. 10	Stations.	Northward No. 9	No. 11
p. m.	p. m.		a. m.	p. m.
4 50	8 45	Lv.....Orbisonia.....Ar	9 45	5 45
4 58	8 52	*Blacklog	9 38	5 38
5 06	9 00	*Cedar Rock	9 30	5 30
5 09	9 03	*Locke Valley	9 27	5 27
1 15	9 10	Ar. Shade Gap Lv.	9 20	5 20
p. m.	a. m.		a. m.	p. m.

All trains run daily except Sunday.
Standard Time—75th Meridian, or Eastern time. †Trains will not stop.
R. S. SEIBERT, General Manager.

PENNSYLVANIA & NORHWESTERN RAILROAD.

On and after November 29, 1898, trains will run as follows:

NORTHWAR SOUTHWARD

p.m.	a. m.		STATIONS.		a. m.	p. m
3 34	8 00	lve.	BELLWOOD	arr.	11 13	5 44
3 59	8 25		Lloydville		10 48	5 19
4 18	8 44		Glasgow		10 32	5 03
4 25	8 52		Utahville		10 25	4 57
4 35	9 02		Coalport		10 15	4 46
4 41	9 07		Irvona		10 09	4 4.
4 52	9 18		Derwinsdale		9 58	4 3.
5 16	9 39		La Jose		9 39	4 1.
5 29	9 52		Mahaffey		9 22	4 0.
5 34	9 57		McGees		9 23	3 56
5 51	10 14		Hillman		9 07	3 4.
5 57	10 20		Winslow		9 02	3 3.
6 14	10 37		Punxsutawney		8 44	3 1.
6 20	10 43		Lindsey		8 39	
6 29	10 52		Horatio		8 30	
6 32	11 00		FORDHAM		8 20	
p. m.	a. m.	arr.		lve.	a. m.	p. m

W. A. ROAD, Superintendent.

THE SOUL.

"The soul that sinneth, it shall die."—EZEK. 18:4.

What is the soul? The popular idea about the soul seems to be that it is an immortal, indestructible something, (nobody knows just what), which is implanted in some part of man's body (nobody knows just where), and which uses the body as an instrument and a dwelling place, but which at death flies away to heaven or "hell," according to the past life of the person.

A prominent theologian has defined the soul as "a thing without interior or exterior, without body, shape or parts, of which you could put a million into a nutshell." A very eloquent definition of "nothing," we would say.

Science is dumb when we question her concerning the soul. The unceasing efforts of extensive research have failed to discover any organ, bone or other part of the human organism, which is indestructible. The following is copied from the American Practitioner and News: "As for the hypothesis that there is in the body an indestructible germ that will resist death, and on resurrection day reconstruct the body, there is nothing in all the realm of anatomy and physiology to support it. It is an ancient conceit, and has far less significance than the fable of the Phoenix. And to say this hypothesis gains any support from the fact that there are in the body some organs whose function is not fully understood, is absolute nonsense."

But what say the Scriptures? We have all been reading Genesis 2:7 as though it were written, "and man RECEIVED a living soul." But the record is that after the Lord God had breathed into his nostrils the breath of life, "man BECAME a living soul." Now there is certainly a wide difference between receiving a soul and becoming a soul! The Apostle Paul states the same matter still more clearly, saying, "The first man, Adam, WAS MADE a living soul." 1 Cor. 15:45.

The creation of the human soul is not such a mysterious and utterly incomprehensible thing as is generally supposed. It is possible, perhaps, that our finite minds cannot grasp all the PHILOSOPHY of the chemical changes which transformed the dust of the earth into flesh and blood and bones, but we can reverently seek to understand what the Creator has chosen to reveal unto the children of men, regarding the MANNER of man's creation.

It is written, "The Lord God formed man of the dust of the ground." This was the first step, this was the creation of the BODY. This body had ears, but they heard not; eyes, but they saw nothing; nerves, but no sensation was perceived; blood, but it flowed not; a heart, but it did not pulsate. In a word, this was a perfect organism, prepared for activity, but it must needs wait for the energizing principle of LIFE to be applied, and in scriptural language this took place when God "breathed into his nostrils the breath of life."

The vitalizing breath, or spirit of life, inflated the lungs, the blood was oxygenated and began to flow, sensation, hearing, seeing, thinking commenced,—the man "BECAME A LIVING SOUL." Gen. 2:7. That which had been an inanimate organism became a living, conscious, sentient being, capable of living forever upon condition of obedience to the laws of his Creator.

Illustrations are rarely perfect in every detail, but they sometimes assist in making more clear what is difficult to explain, and this one may help us. Let a candle represent the body of Adam. Let a lighted match represent the breath of life. When the match is applied to the candle a flame results, which would represent the soul. The flame continues to burn so long as the candles last and there is sufficient oxygen in the room. But if either condition ceases, then the flame dies out. Where does it go?

So with the human soul: as long as the body is in proper condition to support breathing, and there is sufficient oxygen obtainable, the soul will live. But, if for any reason, through accident or disease, the body becomes unable to continue the breathing process, or the life-giving oxygen is cut off from the lungs, the soul dies, just as the flame of the candle goes out. Where does it go?

Another illustration that might be used is that of a pan of water placed over a fire. The result will be steam. The pan of water would represent the body; the heat represents the spirit of life; the resulting steam would represent the soul. So long as the water and heat are in contact the steam will be present. But remove the water from the fire, or the fire from the water,—what becomes of the steam?

In the form of an Algebraic equation, we might illustrate this matter thus: Body plus spirit equals Soul. Subtract either of the first members of the equation and the result will be zero. Destroy the body, or take away the spirit or breath of life, and the Soul ceases to exist, it GOES NOWHERE, just as the flame and the steam went nowhere, they simply ceased to exist, because the very conditions of their existence,—upon which their existence depended, were destroyed.

Thus we get the thought that Adam WAS a living soul, and that as a living soul, he could be destroyed in death, even as his Maker had forewarned him. If Adam were an IMMORTAL being, the threat of death could have meant nothing, for an immortal being could not die, could not be destroyed, for that is the meaning of the word immortal,—"deathless, death-proof, indestructible."

Belief in the inherent immortality, or indestructibility, of the human soul is a distinctive mark of heathen and savage nations. But Plato, the Greek philosopher, was the first to embellish the doctrine and make it acceptable to the more enlightened and highly educated nations of Greece and Rome, and from them through the Papacy, it has come down to our own day. The first teacher of his error was a most wise and subtle one, even the great adversary, Satan. Let us read the account of his first lesson on this subject to the children of men. In reply to the tempter's question concerning the forbidden tree in the Garden of Eden, "the woman said unto the serpent, we may eat of the fruit of the trees of the garden, but of the fruit of the tree which is in the midst of the garden, God hath said, Ye shall not eat of it, neither shall ye touch it, LEST YE DIE." "And the serpent said unto the woman, Ye shall NOT SURELY DIE." (Gen. 3:2-4.) In Genesis 2:17 it is written that the Lord had said to Adam, "Thou shalt not eat of it; for in the day that thou eatest thereof, thou shalt SURELY DIE." Shall we believe SATAN'S LIE or GOD'S TRUTH? Without good and sufficient proof to the contrary, reason would teach that He who CREATED is also ABLE TO DESTROY. "Thou turnest man to DESTRUCTION." Psa. 90:3. See also Psa. 145:20; Matt. 10:28.

It is difficult for those of us who have so long been indoctrinated in the belief that man has an immortal soul to understand the teaching of the scriptures on this point. But, "Let God be true, (though it prove) every man a liar." (Rom. 3:2.) It would be just as proper for a man to say, "I HAVE a man," as to say, "I HAVE a soul." He IS A man, and he IS A soul. Why, we use this word every day ourselves in the very same way, saying, "I didn't meet a soul on the street," or "There wasn't a living soul in the room."

Some will doubtless be surprised to learn that the lower animals are also referred to in Scripture as being "souls." In Genesis 1:20, 21, and 24, we read about "moving creatures" in the waters, "fowl that may fly above the earth;" "great whales" and "cattle" and "creeping things" and "beasts of the earth;" and after the flood the Lord speaks of the "living creatures," Gen. 9:10, 12, 15, 16. In each of the foregoing texts the Hebrew word used is the same word which was used in describing Adam's creation,—namely NEPHESH, "soul." In Numbers 31:28 we read, "Levy a tribute unto the Lord . . . one SOUL of five hundred, of the persons, and of the beeves, and of the asses, and of the sheep." Again the same word NEPHESH, "soul."

All animal souls, man as well as beasts, were taken from the earth, and at death they return to the earth. "Dust thou art and unto dust thou shalt return" (Gen. 3:19) is indeed true of the soul, notwithstanding the poet Longfellow's beautiful verses to the contrary. In Eccl 3;19 we read, "That which befalleth the sons of men befalleth beasts: even one thing befalleth them: AS THE ONE DIETH, SO DIETH THE OTHER: YEA, THEY HAVE ALL ONE BREATH: ALL GO UNTO ONE PLACE; All are of the dust, and all return to dust again." And let us remember these are the words of King Solomon, to whose request for wisdom the Lord replied, "Behold, I have done according to thy words: lo, I have given thee a wise and an understanding heart; so that there was none like thee before thee, neither after thee shall any arise like unto thee." (1 Ki. 3:12.)

(Of course we are not to forget there is this EXCEPTION in the case of man, which is not true of the beasts, that God has promised A RESURRECTION from this condition of death, destruction, nonexistence. But just now we wish to get the thought clearly in mind that man is not an immortal being, but that he can be destroyed by his Creator, and that such was the penalty pronounced upon him in the day of his disobedience.)

Adam began to die the moment of his disobedience, but being perfect in his organism, it took death 930 years to bring him down to the dust. "And all the days that Adam lived were nine hundred and thirty years; and he DIED." (Gen. 5:5.) Thus he died within "the day" of his disobedience, the thousand-year day, for it is written "One day with the Lord is as a thousand years." (2 Pet. 3:8.) Adam is still dead, and will remain in that condition until the hour shall come "in the which all that are IN THE GRAVES (not in heaven or "hell"), shall come forth." (John 5; 28, 29.)

(If any be still unconvinced that the soul can be destroyed, let him take an Analytical Bible Concordance and hunt for the expressions, "immortal soul," "undying soul," etc. Or the writer will be pleased to send upon request free reading matter, which will treat the subject in a more exhaustive and satisfactory manner than our time and space will permit.)

There is one text which is very generally relied upon to prove that only the body dies while the soul goes to heaven or "hell." It is found in Ecclesiates 12:7, and reads, "Then shall the dust return to the earth as it was; and the spirit shall return to God who gave it." To this we fully agree, but we should notice that this text does not say the "soul" returns to God who gave it. The soul and the spirit are not one and the same thing, as is popularly supposed. The Hebrew word from which this word, spirit, is translated is "Ruach," and primarily it means wind, or breath, and is so translated in numerous texts of the Old Testament. In Job 27:3 we find the same word, "The spirit (ruach) of God is in my nostrils." The same word occurs again in Genesis 7:21, 22. "All flesh died that moved upon the earth, both of fowl, and of cattle, and of beast, and every man: All in whose nostrils was the BREATH (ruach) of life, of all that was in the dry land died."

Thus we find that the word spirit means the "breath of life" originally communicated to Adam and the other animals. Perhaps it would more properly be translated, "power or privilege of life." Adam received this power to live, this privilege of life, and when he disobeyed his Creator this favor was withdrawn, the spirit or breath of life was taken away, and he died.

Now in the text above referred to, the body returns to the dust, to the earth whence it was taken, and the spirit, privilege of life, (not a THING, but a PRINCIPLE, or energizing power) returns to God in the sense that it is no longer under the control of man. The spirit returns to God in the sense that the favor or privilege IS TAKEN BACK by its Giver.

Again, it is impossible that the spirit and soul should be one, because the soul is composed of two parts, viz: the body and the spirit. The body is not the soul, neither is the spirit the soul, but both together produce the soul. It would be just as proper to say the body and the soul are the same thing, as to say the spirit and the soul are the same thing. The body returns to the dust, the breath of life "goeth forth" (Psa. 146:4) and the man, the soul, dies.

The spirit of life is called "the breath of life" probably because life, once started, is maintained by the breathing process, and to the finite mind, the breathing is an EVIDENCE OF LIFE. When breathing ceases we have the first evidence to our natural senses that life has ceased, that the soul is dead,

In conclusion, let us remember that wherever we may find in Scripture any passage which would seem to contradict this clear teaching that the human soul is NOT immortal, we should examine it to see whether it is not figurative, or symbolic, or parabolic language, which must always bend to such plain and literal statements as "The soul that sinneth, it SHALL DIE," "All the wicked will He destroy."

(The subjects of DEATH, "HELL," and THE RESURRECTION we hope to examine in further study at some future time, if the Lord will.)

G. W. SEIBERT,
Orbisonia, Pa., 3-8 '04.

BLAIR M. BAIRD.

Blair M. Baird, of Blair Furnace, died at the Altoona hospital last Friday, March 4, at 10.05, of typhoid fever followed by endo corditis, after receiving treatment at that institution for twenty-three days. Mr. Baird was born in Huntingdon county 24 years ago, coming to this city at the age of 15 years. Several years ago he was married to Miss Brinton Burns, to which union one child, Lloyd, was born. He was employed as a brakeman for four years on the Pittsburg division, but at the time of his death was working in Levan's yard. He was a member of the Brotherhood of Railroad Trainmen, and attended the Methodist church. Besides his wife and child he is survived by the following brothers and sisters: I. M., of Martinsburg; D. H., of this city, Fannie E. and Vanie of Huntingdon county, and Lettie L., of this city. His parents Samuel T. and M. C. Baird, of Huntingdon county also survive him. The remains were turned over to Undertakers Hickey & O'Neill to be prepared fo burial. He will be removed to the home of his father-in-law, J. C. Burns, 407 Cherry avenue. Interment will be made in Fairview cemetery. —Altoona Times.

He was a fine young man and was well known to many people of this community.

Subscribe for the TIMES. On $1.00 a year.

Ayer's
One dose of Ayer's Cherry Pectoral at bedtime prevents night coughs of children. No croup. No bronchitis. A
Cherry Pectoral
doctor's medicine for all affections of the throat, bronchial tubes, and lungs. Sold for over 60 years.
"I have used Ayer's Cherry Pectoral in my family for eight years. There is nothing equal to it for coughs and colds, especially for children."—MRS. W. H. BRYMER, Shelby, Ala.
25c., 50c., $1.00. All druggists. J. C. AYER CO., Lowell, Mass.
for
Night Coughs
Keep the bowels open with one of Ayer's Pills at bedtime, just one.

DOES THIS STRIKE YOU?
Muddy complexions, Nauseating breath come from chronic corstipation. Karl's Clover Root Tea is an absolute cure and has been sold for fifty years on an absolute guarantee Price 25 cts. and 50 cts. For sale by Neely & Minick.

Filling Up the Measure.

"I cannot say that I have any admiration for meekness; it is certainly something I never pray for," said a woman loftily the other day.

"But everyone who works with her has need to pray for an extra amount for her own use," thoughtfully commented one who had overheard the remark. "There is need for meekness—a good deal of it—wherever she is."

That is usually the case with those who are so ready to dispense with or despise any virtue—somebody else has to make good the deficiency. The quick-tempered person is never the one to tolerate outbursts of passion from others; they must be self-controlled. The plain-speaking person, who always insists that frankness gives the right to bestow advice and criticism unasked, is ordinarily very resentful of a return in kind. Meekness is forbearance, gentleness, readiness to those who will have none of it are sure to make heavy draughts upon the stock of those about them. Tact, unselfishness, and regard for the feeling and wishes of others must need exist wherever people work successfully together—somebody must fill up the measure. The strange thing is that anyone should ever think of such qualities as weak! —Forward.

MANY A LOVER
Has turned with disgust from an otherwise lovable girl with an offentive breath. Karl's Clover Root Tea purifies the breath by its action on the bowels, etc. as nothing else will. Sold for years on absolute guarantee Price 25 cts. and 50 cts. For sale by Neely & Minick.

CUNNINGLY devised schemes for the disfranchisement of citizens in the South having become apparently successful, it is now the duty of Congress to reduce the representation of States in which this injustice has been done. This Constitution requires such action and if Congress fails to enforce the requirement it will make itself a party to the crime of depriving citizens of their rights. If Congress does not put Constitution into effect it will be but little less derelict than the States that have violated this fundamental law. The outrage of permitting 5,000 voters in the South to have as much power as 40,000 in the North ought to stir up the indignation of the latter and lead to a remedy of the evil. Let the Constitution be enforced.

HOW IS YOUR WIFE?
Has she lost her beauty? If so, Constipation, Indigestion, Sick Headache are the principal causes. Karl's Clover Root Tea has cured these ills for half a century. Price 25 cts. and 50 cts. Money refunded if results are not satisfactory. For sale by Neely & Minick.

More Riots.

Disturbances of strikers are not nearly as grave as an individual disorder of the system. Overwork, loss of sleep, nervous tensions will be followed by utter collapsed, unless a reliable remedy is immediately employed. There's nothing so efficient to cure disorders of the Liver or Kidneys as Electric Bitters. It's a wonderful tonic, and effective nervine and the greatest all around medicine for run down systems. It dispels Nervousness, Rheumatism and Neuralgia and expels Malaria germs. Only 50c, and satisfaction guaranteed by Neely & Minick Druggists.

State Library 304190
HARRISBURG

THE MOUNT UNION TIMES.

OUR MOTTO : Patriotism, Protection and Prosperity.

VOL. XXXI MOUNT UNION, HUNTINGDON COUNTY PA., APRIL 15 1904 NO 47

Notice to Subscribers.

The label on your paper shows the time to which it is paid.

If you want the address of your paper changed give the old address as well as the new one.

If you want your paper stopped, pay arrearages otherwise you will continue liable if the paper is sent to you, whether you take it from the office or not.

If you do not get your paper regularly, let us know. We are very careful in making up and mailing, and if you fail to receive your paper it is due to some cause other than a mistake of ours.

Subscription.

Per Year in Advance. - -	$1.00
Paid Within 6 Mos. - -	1.25
Otherwise, - - -	1.50

☞Address all letters to

Times Printing Co.
MOUNT UNION.

DR. SAMUEL GREGORY.
Physician and Surgeon,
Office and residence on Division Street.
MOUNT. UNION, PA.
Office hours: Until 9 a. m., 12 to 1 p. m., 7 to 9 p. m.
3-1-03

DR. C. A. R. McCLAIN,
(Successor to Dr. McCarthy.)
MOUNT UNION, PA.
Opposite M. E. church. Phone.
6-10-04

CHARLES C. BREWSTER,
ATTORNEY-AT-LAW,
HUNTINGDON, PA.
Agent and Attorney for American Bonding and Trust Co., of Baltimore City.
Agent for The Mutual Benefit Life Insurance Co., of Newark, N. J.

DR. BESSIE A. DOUGLASS.
Dentist,
OFFICE RAILROAD ST.
MOUNT UNION, PA.
All work carefully done.
5-1-02

DR. CHARLES E. CULVER,
PRACTICAL DENTIST.
Makes anything in the Dental line.
Nothing but the best material used.
Nitrous oxide gas administered.
Office on Shirley street, opposite Welsh's hardware store.
Mount Union, Pa.-Aug 3, 1903

CENTRAL BANKING CO.,
Mount Union, Pa.
Stock Holders Individually Liable.
☞Discount Day Wednesday.
T. H. ADDISON, President.
1-1-03 W. T. BELL, CASHIER.

F. H. HARRISON,
NOTARY PUBLIC,
-SCRIVENER AND CONVEYANCER.-
MOUNT UNION, - - - PA.
Office on Jefferson Street. 1-1-03

FRANK BOTH,
HARNESS MAKER,
and dealer in all kinds of goods pertaining to his business. Shelf goods also kept on hands. Harness, bridles, collars, blankets, robes, whips, &c., kept constantly in stock. A full line of saddlery hardware kept on hand. All work guaranteed. Give us a call. F. BOTH,
Shirley Street, (jan1'02) Mt. Union, Pa.

B. J. DEVOR,
ATTORNEY-AT-LAW
Surveyor & Civil Engineer.
MOUNT UNION, PA.
Office on Water Street.

W. T. BELL. F. H. HARRISON.
BELL & HARRISON,
MOUNT UNION, PA.
Sen'l Insurance Ag'ts
The oldest and most reliable Fire, Life and Accident Companies represented; also Real Estate bought, sold or rented on reasonable terms. Correspondence solicited.
Office on Jefferson Street,
☞In Central Bank Building. 1-1-03

C. B. ROBERTS'
SHAVING PARLOR.
The best place to get good work at moderate prices: Division street, near Shirley. 1-1-03

PETERSON BROS.
--MEAT MARKET--
OPPOSITE P. R. R. DEPOT.
MOUNT UNION, PA.
All kinds fresh and cured meats. Give us a call and learn our prices.—9-1-03

DR. F. L. SCHUM
Oculist,
Telephone No. 176.
Penn Street,
Huntingdon, Pa.
All inflammatory and surgical diseases of the eye skillfully treated.
☞A pair of refraction carefully corrected and scientific lenses which are guaranteed to give satisfaction.
Office hours, 8 to 9 a.m. 12 to 2 and 6 to 8 p. m

OFFICIAL DIRECTORY.

CHURCHES.

Presbyterian—Harvey W. Koehler, Pastor. Services as follows: Sabbath school, every Sabbath at 9.30; Christian Endeavor prayer meeting at 6.30; regular preaching service every Sabbath evening at 7.00; midweek prayer meeting every Wednesday evening at 7.30. Doors open to everybody.

Methodist Episcopal—Rev. George E. King, Pastor. Services at 10.30 a. m. and 7.30 p. m. Sabbath School at 9.15 a. m. Epworth League 6 p. m. Midweek prayer meeting Thursday evening at 7.30 p. m.

First Baptist—Stated meetings: Sunday School 9.15 a. m.; regular worship 10.30 a. m. on Sunday. Held in Beers building. Midweek prayer service Friday at 7.00 p. m. 2nd and 4th Sundays evening service at 7.00 p. m. All visitors are cordially welcome.

Lutheran—Sabbath school every Sabbath at 9.30 a. m.; preaching service every Sabbath at 10.45 a. m. and in the evening at 7.00. Prayer meeting Wednesday evening at 7.30.

REV. J. L. FRONTZ, Pastor.

SECRET SOCIETIES.

Mount Union Lodge, No. 561, I. O. O. F. meets in lodge room over Odd Fellows Hall every Saturday evening at 7.30 o'clock.

P. O. S. of A. Lodge, No. 346, Patriotic Sons of America, meets every Monday evening in Lodge room over Shapiro Bros. store at 7.30 o'clock.

General Kane Post, No. 282, Grand Army of the Republic meets on 2nd and 4th Friday nights of each month in Lodge room of G. C. Wanrod's store.

K. O. T. M. Tent 259, meet the first and third Tuesday evenings of each month in the G. A. R. room over Wharton's store.

BOROUGH OFFICERS.

Chief Burgess—E. Clyde Fields.
Town Council—Chas. Wenzel, Enoch Madden, Wm. Jamison, J. F. Weaver, C. E. Hart, C. E. Crum, Isaac M. Taylor.
School Board—J. E. Gillam, Charles Stratford, Dr. Sam'l Gregory, E. M. Longacre, I. Newton Taylor, L. S. Norris.
Assessor—D. E. Shaver.
Tax Collector—Joseph E. Longacre.
Justices of the Peace—R. J. Faust, Sr., Michael H. Hines.
Constable—E. K. Rogers.
High Constable—Wm. Sneath.

PENNSYLVANIA RAILROAD.

On and after Nov. 29, 1903, trains will run as follows:

WESTWARD				EASTWARD		
Pacific Exp.	Way Pass'r	Atl. Acc.	STATIONS	Mail Exp.	Fast Mail	Exp.
p. m.	p. m.	p. m.		p. m.	p. m.	a. m.
12 10	5 50	1 50	Pittsburg	12 50	.....	3 00
a. m.					p. m.	
7 30	1 00	10 00	Altoona	5 55	1 50	7 05
7 07	12 41	9 42	Bellwood	6 10	2 01	7 20
6 42	12 20	9 25	Tyrone	6 27	2 20	7 38
6 35	12 13	9 19	Birmingham	6 32	2 25	7 45
6 21	12 02	9 08	Spruce Creek	6 43	2 36	7 55
6 07	11 47	8 57	Petersburg	6 56	2 48	8 07
5 60	11 32	8 43	Huntingdon	7 10	3 02	8 20
5 40	11 21	8 32	Mill Creek	7 19	3 12	8 30
5 33	11 13	8 25	Mapleton	7 24	3 19	8 36
5 27	11 07	8 18	Mt. Union	7 29	3 26	8 42
5 21	11 01	8 12	Milnwood	7 34	3 32	8 47
5 02	10 39	7 52	Newton Hamilton	7 51	3 53	9 05
4 40	10 14	7 28	Lewistown	8 10	4 18	9 27
4 18	9 48	7 03	Mifflin	8 30	4 42	9 48
4 00	9 03	6 22	Newport	9 05	5 29	10 28
3 18	8 33	5 54	Duncannon	9 29	5 57	10 52
2 50	8 00	5 20	Harrisburg	10 00	6 35	11 25
a. m.	a. m.	p. m.		p. m.		p. m.
11 20			Philadelphia		9 20	3 17

Harrisburg Accommodation leaves Altoona 5 00 a. m., Mount Union 5 17. Arrives at Harrisburg 9.00 a. m. Stops at all intermediate stations.

Philadelphia Express leaves Altoona 9.05 p. m. daily, Huntingdon 10.12 p. m., Mount Union 10.22 p. m. Arrives at Harrisburg 1.00 a. m.

Day express east leaves Pittsburg daily at 7.30 a. m. Altoona 11.05 a. m., Huntingdon 12.04 p. m., Harrisburg 3.40, and arrives at Philadelphia 6.47 p. m.

Main Line Express, east, leaves Pittsburg at 8.00 a. m.; Altoona, 11.45 a. m.; Huntingdon 12.37 p. m.; Mount Union 12.56 p. m.; Harrisburg 3.10 p. m.; Philadelphia, 6.32 p. m.

Mail west arrives at Mount Union 2 08 p. m., daily; Altoona at 3.45 p. m., and Pittsburg at 8.45 p. m.

Fast Line leaves Mount Union at 5 25 p. m. daily, arrives at Huntingdon 5 41 p. m., Altoona at 6 5 p. m., and Pittsburg, 10 45 p. m.

Atlantic Express leaves Pittsburg at 3.00 a. m. Altoona 6.25, Huntingdon 7.17, Harrisburg 9.50, Philadelphia 12.17 a. m.

Philadelphia & New York Express leaves Pittsburg daily at 12.01 p. m., arrives at Altoona 3.25 p. m., Huntingdon 4.18, Lewistown Junction 5.12, Harrisburg 6.45; Philadelphia 9.38 p. m.

For rates, maps, etc., call on Ticket Agent or address Thos. E. Watt, P. A. W. D., 360 Fifth avenue, Pittsburg, Pa.

W. W. ATTERBURY, General Manager. J. R. WOOD, Gen. Pass. Agent.

HUNTINGDON & BROAD TOP RAILROAD.

On and after Monday, September 7, 1903, passenger trains will arrive at and depart from Huntingdon as follows:

SOUTHWARD.				NORTHWARD.		
No. 7	No. 3	No. 1	STATIONS.	No. 4	No. 2	No. 8
A. M.	P. M.	A. M.		A. M.	P. M.	P. M.
8 25	5 55	8 35	Huntingdon	11 10	3 15	5 30
8 45	6 05	8 45	McConnellsto'n	11 00	3 05	5 20
8 50	6 09	8 50	Grafton	10 56	3 00	5 15
8 56	6 18	8 59	Marklesburg	10 47	2 51	5 06
9 05	6 25	9 06	Entriken	10 40	2 44	5 00
9 10	6 30	9 11	Beaver Cove	10 35	2 39	4 55
9 15	6 35	9 16	Saxton	10 30	2 34	4 50
9 25	6 46	9 27	Riddlesburg	10 20	2 24	4 40
9 36	6 58	9 39	Hopewell	10 08	2 11	4 29
9 42	7 02	9 47	Cypher	10 04	2 07	4 25
9 47	7 10	9 56	Tatesville	9 56	1 59	4 18
9 53	7 19	10 02	Everett	9 46	1 50	4 10
10 02	7 27	10 17	Mt. Dallas	9 38	1 43	4 03
10 05	7 30	10 20	Bedford	9 35	1 40	4 00
10 20	7 50	10 43	Cumberland	9 15	1 20	3 45
	9 05	12 05		8 00	12 00	.....
A. M.	P. M.	P. M.		A. M.	P. M.	P. M.

Bedford Special leaves Huntingdon daily at 2.15 p. m., arrives at Bedford 3.55, returning, leaves Bedford at 7.15 p. m., arriving at Huntingdon at 9.00 p. m. Stops at all intermediate stations.

Nos. 1, 2, 3 and 4 daily except Sunday.
* Nos. 7 and 8 Sunday only.
CARL M. GAGE, General Manager.

EAST BROAD TOP RAILROAD.

Schedule in effect January 11, 1904.

Southward	No. 2	No. 4	No. 6	No. 8
	a. m.	p. m.	a. m.	a. m.
Mount Union ....LEAVE	9 00	3 50	11 15	.....
*Anglewick.....	9 22	4 08	11 32	.....
Shirley.....	9 35	4 20	11 45	.....
Orbisonia.....	9 50	4 35	12 00	.....
	10 00	4 45	1 15	5 30
*Pogue.....	10 12	4 57	1 27	5 40
Three Springs.....	10 25	5 12	1 45	5 52
Saltillo.....	10 30	5 25	1 55	5 58
Colon	11 00	5 58	2 25	6 30
Rocky Ridge.....	11 08	6 05	2 30	6 35
Cooks	11 18	6 15	2 40	6 45
Robertsdale...ARRIVE	11 30	6 25	2 50	6 55
Northward	No. 1	No. 3	No. 5	No. 7
	a. m.	p. m.	a. m.	p. m.
Robertsdale.....LEAVE	6 05	12 55	8 20	3 20
Cooks	6 15	12 45	8 30	4 40
Rocky Ridge.....	6 25	1 03	8 38	4 48
Colon	6 30	1 09	8 43	4 53
Saltillo.....	7 00	1 38	9 12	5 25
Three Springs.....	7 08	1 45	9 20	5 32
*Pogue.....	7 20	1 57	9 32	5 42
Orbisonia.....	7 36	2 15	9 50	5 55
	7 45	2 20	10 00	.....
Shirley.....	8 00	2 35	10 15	.....
*Anglewick.....	8 10	2 45	10 25	.....
Mount Union...ARRIVE	8 30	3 05	10 45	.....
	a. m.	p. m.	a. m.	p. m.

SHADE GAP BRANCH.

Southward. No. 12	No. 10	Stations.	Northward. No. 9	No. 11
p. m.	a. m.		a. m.	p. m.
4 50	8 45 Lv.	Orbisonia—Ar	9 45	5 45
4 58	8 52	Blacklog	9 38	5 38
5 06	9 00	*Cedar Rock	9 30	5 30
5 09	9 03	*Long Valley	9 27	5 27
5 15	9 10 Ar.	Shade Gap Lv.	9 20	5 20
p. m.	a. m.		a. m.	p. m.

All trains run daily except Sunday.
Standard Time—5th Meridian, or Eastern time. *Trains will not stop.
H. S. SELBERT, General Manager.

PENNSYLVANIA & NORTHWESTERN RAILROAD.

On and after November 29, 1898, trains will run as follows:

NORTHWARD			STATIONS.	SOUTHWARD		
P.M.	A.M.	A.M.		A.M.	P.M.	P.M.
3 34	8 00	Ivs.	BELLWOOD	arr.	11 12	5 44
3 39	8 25		Lloydville		11 01	5 18
4 18	8 44		Glasgow		10 22	5 03
4 25	8 52		Unionville		10 22	4 55
4 38	9 02		Coalpoint		10 15	4 46
4 41	9 07		Irvona		10 09	4 41
4 52	9 18		Derrymaide		9 59	4 31
5 16	9 38		La Jose		9 39	4 12
5 29	9 53		Mahaffey		9 23	4 03
5 34	9 57		Mallory		9 23	3 56
5 51	10 14		Hillman		9 07	3 40
5 57	10 20		Winslow		9 02	3 30
6 14	10 37		Punxsutawney		8 44	3 17
6 20	10 43		Lindsey		8 38	
6 29	10 52		Rossiter		8 30	
6 40	11 02		FORDHAM		8 20	
P. m.	A. m.	Ar.		Lv.	A. m.	P. m.

B. A. FORD, Superintendent.

DEATH.

("The Wages of Sin Is Death."—Rom. 6:23.)

There is probably no other subject of so universal interest among mankind as that of death, and in the minds of the majority it is a source of much anxiety and uncertainty as they stand beside the open graves of their loved ones.

"There is a Reaper, whose name is Death,
And with his sickle keen
He reaps the bearded grain at a breath
And the flowers that grow between."

A proper understanding of death, what it is, whence it came, and how and when its power will be destroyed, is a most essential part of "the faith once delivered unto the saints," (Jude 3), for, unless we understand death, we shall be unable to fully appreciate the great work of our blessed Redeemer who left the glory which he had with the Father and was "made man," that he "by the grace of God might taste death for every man," who died that we might have life. (Heb. 2: 9.)

(It is not possible within the limits of this article to go very thoroughly into this subject, yet we hope to suggest a few thoughts which may lead to further study and investigation.)

It may at first appear strange that a word so familiar to the whole human race should require to be defined, yet such is the confusion of thought and teaching, both by scientists and religionists, that probably few persons clearly understand the true significance of the term, death.

Webster defines death as, "That state of a being, animal or vegetable, but more particularly of the animal, in which there is TOTAL AND PERMANENT CESSATION OF ALL THE VITAL FUNCTIONS, when the organs have not only ceased to act, but have lost the susceptibility of renewed action."

Although the Scriptures do not define death in so many words, but rather describe the CONDITION of the dead, yet the thought presented is invariably one in contrast with that of life.

Every idea or fact has its opposite: light, darkness; heat, cold; day, night; truth, error; love, hate; life, death. Each of the foregoing terms defines a condition in which its opposite is absolutely absent. And had we not been taught from earliest childhood that death was NOT death at all, but that when a man dies, he is "more alive than before," we would never have entertained for a moment the absurd thought that death means life.

But, what say the Scriptures? It is written, "The living know that they shall die, but the DEAD KNOW NOT ANYTHING," Eccl. 9:5. "There is no work, nor device, nor KNOWLEDGE, nor wisdom in the GRAVE whither thou goest." Eccl. 9:10. (What a reproof for those who "seek unto the dead," through spirit mediums for advice, wisdom, knowledge. Isa. 8: 19.) "The dead praise not the Lord, neither any that go down into SILENCE," Psa. 115:17. "Wilt thou show wonders to the dead? Shall the dead arise and praise thee? Shall thy loving kindness be declared in the grave? or thy faithfulness in destruction? Shall thy wonders be known in the DARK and thy righteousness in the land of FORGETFULNESS? Psa. 88:10-12. "In death there is no remembrance of thee: in the grave who shall give thee thanks?"—Psa. 6:5 "His breath goeth forth, he returneth to his earth; in that very day HIS THOUGHTS PERISH."—Psa. 146:4. (If the righteous dead cannot "praise the Lord," and the wicked dead forget their evil ways, surely the good cannot have gone to heaven at their death, or the bad to "hell.")

Let us now notice a few texts which teach that death means destruction. Gen. 6:7,—"I will DESTROY man whom I have created from the face of the earth, both man and beast, and the creeping thing, and the fowls of the air." Gen. 7:4,—"Every living substance that I have made will I DESTROY (margin reads 'blot out') from off the face of the earth." Gen. 18:23,—"Wilt thou also DESTROY the righteous with the wicked?" Jer. 15:7,—"I will destroy my people, since they return not from their ways." Psa 55:23,—"But thou, O God, shalt bring them down into the pit of DESTRUCTION; bloody, deceitful men shall not live out half their days." Psa. 145,20,—"All the wicked will He DESTROY." Luke 17:29,—"The same day that Lot went out of Sodom it rained fire and brimstone from heaven and DESTROYED them all." Luke 6: 9,—"Jesus said unto them..... is it lawful on the Sabbath days to do good or evil? to SAVE life or to DESTROY it?"

For the present these few texts may suffice, though countless others might be cited. They all agree in describing death as a condition of silence, of forgetfulness, of no thought, no wisdom, no knowledge, no work, good, bad or indifferent,—in short it is a condition of non-existence, of destruction, of extinction.

As to the dominion of death, no argument is necessary to prove its universality, so far as mankind is concerned. "What man is he that liveth and shall not see death? Shall he deliver his SOUL from the hand of the GRAVE?"—Psa. 89:48. All die, the infant of a few days or hours, the youth in his manly pride, as well as the gray haired octogenarian. "The wrath of God is revealed against all unrighteousness," and every undertaker's sign, every funeral procession, every cemetery corroborat to the Word of the Lord, that death has "passed upon all men,"—Rom. 5:12.

But some one may say, Oh, these things only prove that the BODY dies, and everyone believes that. But the SOUL doesn't die, the soul is immortal. "O man, who art thou that repliest against God? Shall the thing formed say to him that formed it, Why hast thou made me thus?"—Rom. 9:20. What blasphemy in the creature to contradict his Creator, who has declared, "The soul that sinneth it shall die,"—Ezek. 18:4. How strange that any should prefer to believe Satan's lie, "Ye shall not surely die," rather than God's truth, "Thou SHALT SURELY DIE.,'—Gen. 2:17; 3:3,4.)

(Having considered the subject of the Soul in our former study, we need not say more here than to reiterate that the soul is the whole being, the whole man, (body and breath of life together), and when the Scriptures declare the soul that sinneth, it shall die, it is equivalent to saying, the person, the man, that sinneth, he shall die.)

There is one thought, however, in this connection which we might notice. Did Adam's BODY sin, did its hand reach forth of itself, without the desire of Adam, and take the forbidden fruit? If it did, then reason would teach that the hand should die. But is not this manifestly absurd? It was not Adam's body that disobeyed God. It was the whole being, the living soul, Adam, the will, the desire, the mind, the heart, which used the hand as an agent,—the man that sinned, and who therefore came under the sentence of destruction,—"dying thou shalt die." Adam had failed to stand the trial for continued existence. He proved himself unworthy of further favors from God, although instead of destroying him instantly, God allowed the sentance to be carried out gradually, that his creature through experience with sin, sickness and sorrow, might more fully realize the "exceeding sinfulness of sin." But at the end of 930 years the sentence was fully executed, and "Adam died," Gen. 5:5.

Death is not a friend, but an enemy, and is scripturally called the "curse." Let us inquire how came this curse or injury upon mankind? The divinely inspired answer to our question is found in Rom. 5:12;18-19. "By one man's disobedience sin entered into the world, and Death by Sin, and so death passed on all men." Who was this one man through whom this awful penalty of destruction came upon our race? "If Adam all die," 1 Cor. 15:22. The first man, Adam, had life and could have retained it everlastingly upon obedience to his Creator. He was fully warned of the result, and Paul declares, "Adam was not deceived," 1 Tim. 2:14. He was, therefore, a willful sinner, a deliberate transgressor. Having been created perfect, in the image of his Creator, and fully capable of perfect obedience, the penalty was perfectly just. The violation of the divine command demanded the destruction of the disobedient one. As the death penalty began to operate the moment he sinned, that moment his dying began, and he, therefore, could impart only a dying, imperfect life to his offspring. Thus, through the law of heredity, death passed upon all men. Sin also was entailed, for did not the first-born, Cain, murder his brother? And so it is written, "All have sinned and come short of the glory of God; there is none righteous, no not one,"—Rom. 3:10,23.

The wages of sin is death. The whole race was sold by Father Adam under sin to Satan,—became his servants, and death with its concomitants of suffering, disease, tears and sorrow, is the wages the world receives from him that hath the power of death, that is the devil," Heb. 2:14.

In view of the foregoing and countless other scriptures which might be cited, how strange it appears that any child of God should ever have believed or taught that "the wages of sin is ETERNAL TORMENT," mental or physical, or both! Did Jehovah declare to Adam that in the day of his disobedience he would surely go to "hell" to be eternally tormented, roasted with fire and brimstone? And did not Adam suffer a great injustice when he was informed by his Creator that he would "surely die," if the real penalty was that he would surely live forever in torment? (If it we must leave the further discussion of this subject of "hell," for future study.)

All Christians believe that Jesus Christ took the sinner's place, paid the penalty of his disobedience, do they not? Did Christ suffer eternal torment when he redeemed the sinner? No, assuredly not. "Christ DIED for our sins, according to the Scriptures," 1 Cor. 15:3. "He hath poured out his soul (being) unto DEATH,"—Isa. 53:12. "He was cut off out of the land of the LIVING: for the transgression of my people was he stricken,"—Isa. 53. 8. "I am the good shepherd, the good shepherd giveth his LIFE for the sheep."—Jno. 10:11. "For Christ also hath once suffered, the just for the unjust, that he might bring us to God, being put to DEATH in the flesh," 1 Pet. 3: 18.

Our blessed Redeemer's work is most beautifully set forth in his own illustration when he said, "Except a corn of wheat fall into the ground and die, it abideth alone: but if it DIE, it bringeth forth much fruit."(Jno. 12:24.)

Jesus, alone, of all that were born of woman, had life, "in him was life,"(Jno. 1:4), which all were under condemnation to destruction. None of the sons of Adam could "by any means redeem his brother, nor give to God a ransom for him," Psa. 49:7. But with God all things are possible, "God will redeem my SOUL from the power of the grave (margin reads "hell"), Psa. 49:15. "Then he is gracious unto him and saith, Deliver him from going down to the pit (of destruction), I have found a RANSOM," Job. 33:24. "The GIFT of God is eternal life through Jesus Christ our Lord." Rom. 6:23.

The word ransom signifies an equivalent, "a corresponding price." A perfect man, Adam, had forfeited his right to life and plunged all his descendants into destruction with himself. Divine Justice is represented as requiring "eye for eye, tooth for tooth, life for life," etc., Levit. 24: 17 21. Therefore, it required the life of another perfect man as an offset, a corresponding price, a ransom, for Adam. Thus it became necessary for Jesus to be "made man," that he "by the grace of God might taste death for every man," Heb. 2:9.

As a perfect man, he was represented by the "corn of wheat" in the illustration. When the grain of wheat is planted, the same grain does not come up again, does it? No, it dies, that it may give life to the new grains. So it was in our Lord's case. He must die if he would give life to the dead world of mankind. His soul (being) must cease to be, AS A MAN he must be destroyed forever in order to meet the requirements of divine Justice. His flesh, his human nature, was the PRICE he gave, and it must not, COULD NOT, BE TAKEN BACK, without the world becoming again subject to the original penalty.

Jesus might have retained life as a man, with all the rights, privileges, joys, ambitions of a perfect man, forever, we may say for the sake of argument (yet actually this could not be the case, as he was made man for the sole purpose that he might give up his human nature), but the world would then have remained in death. Thank God he did not "abide alone." What unspeakable gratitude should fill our hearts when we meditate upon his great and loving sacrifice of himself, "all that he had," that he might redeem us from the power of the grave!

Now we can in some slight measure realize what it meant for him to die. None had ever gone this way before him. If he failed to keep the perfect law of God in its minutest requirement, he would not only forever forfeit his own life, but also the hope of restoring the fallen race.

Let us consider for a moment the character of our wonderful Saviour, "The chiefest among ten thousand and the one altogether lovely." Think how he left the glory which he had with the Father before the world was, being the Alpha and the Omega," the first and the last, "the beginning of the creation of God," (Rev. 3:14) think of the honorable position he occupied as Jehovah's chosen agent in the subsequent creation of "all things,"—Jno. 1:3 think of the unspeakable bliss of heaven with the companionship of the Almighty and the holy angels! Then try to realize what it must have meant for such a being to humble himself and be made "of no reputation" (Phil. 2: 7,8), to become a "friend of sinners," a companion of publicans, to be reviled, persecuted, misrepresented by wicked men whom he had come to save, and finally to be crucified by the most cruel of soldiers, suffering the disgrace of death as a transgressor of the laws of God and man! Yet he "was holy, harmless and undefiled, separate from sinners," and even the corrupt Roman governor, Pilate, was forced to declare of Jesus, "I find no fault in him."

"The Lamb of God" stands before the world as the Perfect One, saints and sages, infidels and believers alike unable to find any fault in "THE MAN."

Is there anything too great for us to give in return for such a sacrifice? In the words of the poet,

"Were the whole realm of nature mine,
That were a present far too small:
Love so amazing, so divine,
Demands my soul, my life, my all."

All that we have and are, or hope to be, our time, our talents, our influence, money, our heart's best affections, our life,—our all consecrated to our Redeemer is but our "reasonable service," as the Apostle declared,—Rom. 12:1.

Although Jesus gave his flesh for the life of the world, and as a man, was destroyed, yet in God's plan his well-beloved and obedient Son was not permitted to suffer eternal loss, therefore, it is written that Christ was "put to death in the flesh, but made alive, (resurrected), "in the spirit" born of the spirit," as he said to Nicodemus. The heavenly Father did "not leave his soul in hell, (Hades, the death-condition), but raised him up the third day, according to the Scriptures, although it was upon another, higher plane, the plane of "the divine nature." (2 Pet. 1:4.) Because he was "obedient unto death, even the death of the cross, THEREFORE God hath highly EXALTED him (above the glory he originally had with the Father) Phil. 2:8,9)" and given him a name which is above every name."

But some may ask, "If Jesus satisfied Justice, why do we still see people going down into the tomb? There seems to be no change." Well, that is true, but we find Jehovah has designed a bride for Christ, the Second Adam, and a certain period of time, from the First to the Second Advent of Christ, called the Gospel Age, has been set apart for the calling and election, selecting and perfecting of this class of "joint-heirs with Christ," (Rom. 8:17.) As the Bride of Christ, the Church, is to sit with him in his throne, (Rev. 3:21) judging the world and angels, (1 Cor. 6:2,3), the work of raising the dead, the first work of the Kingdom when established, cannot begin until after the Church has been made ready. If it had not been for this feature of the Plan of the Ages, the dead would have been raised, and the work of restitution would have begun at the first Advent of our Lord. Or more properly, we might say there would have been but one Advent, and this would take place at the time of the Second Advent, for God evidently designed that mankind should have an experience with evil for 6000 years.

There is not a single text of scripture to warrant the belief that at death every person goes either to a place of heavenly bliss, or to a hell of torment. Our Lord himself declared, "No man hath ascended up to heaven, but he that came down from heaven, even the Son of man, (the two most ancient manuscripts omit the words, "which is in heaven," (Jno 3:13.) What, did not Abraham, the "friend of God," go to heaven when he died? or Moses, "the servant of God," or Daniel, "the greatly beloved," or John Baptist, the greatest of all the prophets! Evidently not, if we accept the words of our Lord. Some may say, "Oh, but they did go to heaven after Jesus arose from the dead." But Peter says, "David is not ascended into the heavens, he is both DEAD and buried and his sepulchre is with us unto this day," Acts 2:29.34.

Paul did not expect to go to heaven when he died, for Jesus had said "Whither I go, ye CANNOT COME, but I will COME AGAIN and receive you unto myself," and so the Apostle declares there is "laid up" for him a crown of

Ayer's
You know the medicine that makes pure, rich blood—Ayer's Sarsaparilla. Your mother, grandmother, all your folks, used it. They trusted
Sarsaparilla
it. Their doctors trusted it. Your doctor trusts it. Then trust it yourself. There is health and strength in it.
"I suffered terribly from indigestion and thin blood. I found no relief until I took Ayer's Sarsaparilla. Four bottles permanently cured me."
MRS. F. B. HART, MT. RISCO, N. Y.
$1.00 a bottle. All druggists. for Lowell, Mass.
Rich Blood
Ayer's Pills are gently laxative. They greatly aid the Sarsaparilla.

righteousness, which the Lord shall give him "at that day, and also unto all those who shall love his appearing."—2 Tim. 4:8.

We should notice here, that in view of the ransom having been paid, the sentence of DESTRUCTION has been turned into one of SUSPENSION OF EXISTENCE, scripturally called "sleep." Not that the soul is alive somewhere, or couscious, but that it would not seem proper to speak of those for whom a resurrection has been promised, as being annihilated. Jesus used the word in this sense when he said: "Our friend, Lazarus, sleepeth," But when his disciples did not understand, "then said Jesus plainly, Lazarus is DEAD," Jno. 11:11 14. But because he was about to pay the ransom price with his own precious blood, he spoke of Lazarus as sleeping.

For "the glory of God," (Jno. 11:40) Lazarus was raised from death only TEMPORARILY, else he would be living still. Then there is a point here which we might consider If Lazarus had gone to heaven, was it a kindness on the part of our Lord to call him back to a life on earth again?

There is also a figurative sense in which the word death is used, Our Lord illustrated this when he said, "Let the dead bury their dead," (Matt. 8:22.) Did Jesus mean one corpse would be expected to bury another corpse?" Assuredly not. He evidently meant that in God's sight all mankind are dead, legally dead, under sentence of death, whether in the tomb, or still above the ground, walking in the "valley of the shadow of death," just as all the convicts in a prison are prisoners, although some may be walking in the prison yard, comparatively free, while others are securely locked in their cells.

Jesus spoke of his death, saying, "I have a baptism to be baptized with, and how am I straitened until it be accomplished." (Luke 12:50.) To the Church Paul writes, "Know ye not that so many as were baptised into Jesus Christ were baptised into his DEATH?" (Rom. 6:3,4.) Again, we read of those who were "dead in trespasses and sins. (Eph. 2:1.) and others who having believed on Jesus, have "passed from death unto life." There are numerous other instances of this figurative use of the word death, and it is only through a knowledge of the Divine Plan of the Ages, according to which the Lord is working out his great and wonderful salvation for all who will accept it, that we shall be able to "rightly divide the word of truth," (2 Tim. 2:15) and understand when the passage is to be interpreted literally or figuratively, and whether it applies to the world in general or only to the "consecrated in Christ Jesus, called to be saints."

Although the Redeemer has provided for the awakening of all who are "in the graves," not at the moment of death, but at the "last day," at "the last trump," "the trump of God," the seventh trump, which shall sound throughout the whole Millennial Reign of Christ, yet to be awakened, as Lazarus was, to the measure of life enjoyed before, will not GUARANTEE everlasting life to any one. "For God so loved the world, that he gave his only begotten Son, that whosoever BELIEVETH in him should not PERISH, but have everlasting life," and "he that beleveth not the Son shall NOT SEE (everlasting LIFE.") (Jno. 3:16,36.) Each one who hears the truth is responsible, and must repent, believe on the Redeemer and work out his own salvation with fear and trembling, obeying the divine will according to his ability. And "every soul (person) which will not hear (obey) that prophet (the Christ, the SEED of Abraham), shall be destroyed from among the people."—Acts 3:23. "The fearful, and unbelieving, and murderers, ... and idolaters, and all liars, shall have their part in the lake which burneth with fire and brimstone."—Rev. 21:7,8.

Yes, here is that lake of fire and brimstone of which we have heard all our lives! But let us read the whole verse before we jump to conclusions. "The lake which burneth with fire and brimstone, WHICH IS THE SECOND DEATH." As Rev. 20:14 also reads, "The lake of fire: this is the second death." But the second death is something very different from LIFE in torment.

Death is death, and never life, under any conditions, or in any place. "The second death" means destruction, just as the first or Adamic death meant originally destruction. But, since the ransom by our Lord Jesus, there will be a release from the first death, a restoration from destruction. This restoration will oring a trial for life to all mankind except the Church. They will be awakened from death, brought out of their graves, given a "knowledge of the TRUTH" (1 Tim. 2:4-6) as it is in Christ Jesus, and after having been restored to the original image of God, absolute obedience will be required, in thought, word and deed. Any who will refuse to render such obedience will be turned back into death, this is the second death, from which there will be no resurrection, for "Christ dieth no more." The second death brings everlasting destruction not only to wicked men, but to everything opposed to God and righteousness.

Some may say, the penalty of death is not severe enough, death is nothing, we welcome it as a release, not as a penalty. Such fail to appreciate the awfulness of death, annihilation. We cannot now fully appreciate what LIFE IS, perfect life, because we are born into the world in a dying condition. But when the "Times of Restitution" are fully ushered in, when mankind are restored to the divine likeness, with mental, moral and physical powers perfect, when the earth shall "blossom as the rose," is turned into one vast Garden of Eden, when love rules supreme in every heart, when "God shall wipe away all tears from their eyes, and there shall be no more death (Adamic death, death for our fathers' sins) neither sorrow nor crying, neither shall there be any more pain, for the former things are passed away," (Rev. 21:4) THEN it will be "a FEARFUL THING to fall into the hands of living God," whose LOVE provided a ransom so priceless as that of his dear Son, but whose JUSTICE, "the foundation of His throne," demands that the "soul that sinneth, it shall die."

When the Divine Plan shall have reached its glorious consummation, when Christ shall have put all "enemies under his feet," and destroyed "the last enemy death," when the Permission of Evil by the Almighty God shall have been clearly understood by the whole world of mankind, then shall be fulfilled the vision of the Apostle John, "And every creature which is in heaven, and on earth, and such as are in the sea, and all things that are in them, heard I saying, Blessing, and honour, and glory, and power, be unto him that sitteth upon the throne, and unto the Lamb, for ever and ever." (Rev. 5:15.)

"THEN shall be brought to pass the saying that is written, Death is swallowed up in victory. O death, where is thy sting? O grave, where is thy victory The sting of sin is death, and the strength of sin is the law. But thanks be to God, which giveth us the victory (over death) through our Lord Jesus Christ." (1 Cor. 15:54-57.)

GERTRUDE W. SEIBERT.
Orbisonia, Pa., April 6th, 1904.

LOW RATES TO WASHINGTON AND BALTIMORE.

Special Ten-Day Excursion via Pennsylvania Railroad.

The Pennsylvania Railroad Company has arranged for low-rate ten-day excursions from Pittsburg and points in Western Pennsylvania to Washington April 14 and May 12. Round-trip tickets will be sold at rates quoted below, good going on train indicated on schedule below, or on train No. 4, leaving Pittsburg at 9.00 P. M., and carrying through sleeping cars to Washington and connecting trains. Special train of through parlor cars and coaches will be run from Pittsburg.

	Train leaves.		Rate.
Pittsburg	8.00	A. M.	$9 00
Uniontown	* 7.03	"	9 00
Greensburg	9.03	"	9 00
Indiana	† 8.35	"	9 00
Blairsville	‡ 9.21	"	9 00
Johnstown	10.17	"	8 75
Ebensburg	§ 7.12	"	9 00
Cresson	11.01	"	8 75
Hollidaysburg	‖ 11.00	"	8 90
Altoona	11.43	"	8 70
Bellefonte	¶ 9.53	"	8 25
Clearfield	¶ 9.20	"	9 00
Tyrone	12.06	P. M.	8 25
Birmingham	† 12.10	"	8 15
Huntingdon	12.37	"	7 65
Cumberland	x 8.00	A. M.	8 50
Hyndman	x 8.28	"	8 50
Bedford	x 9.15	"	8 50
Mount Union	† 12.56	P. M.	7 30
McVeytown	† 1.16	"	6 90
Lewistown Junc.	1.35	"	6 55
Mifflin	† 1.52	"	6 20
Newport	‖ 2.07	"	5 50
Duncannon	‖ 2.30	"	5 20
Washington, Arrive	7.15	"	....

"†" Stops only on notice to Agent.

* Passengers will connect with Special Train at Greensburg.

† Passengers will connect with Special Train at Blairsville Intersection.

‡ Passengers will connect with Special Train at Blairsville Intersection

§ Passengers will connect with Special Train at Cresson.

‖ Passengers will connect with Special Train at Altoona.

¶ Passengers will connect with Special Train at Tyrone.

x Passengers will connect with Special Train at Huntingdon.

‖ Passengers will connect with Special Train at Harrisburg.

Tickets will be good returning on any regular train except the Pennsylvania Limited, Chicago Limited, and St. Louis Limited, until April 28 and May 21, inclusive, respectively, and to stop off at Baltimore within limit.

Should the number of passengers not be sufficient to warrant the running of a special train, the company reserves the privilege to carry participants on regular train.

Tickets on sale in Pittsburg at Union Ticket Office, 360 Fifth Avenue, and Union Station, and at all stations mentioned above. For full information apply to agents or Thomas E. Watt, Passenger Agent Western District, Fifth Avenue and Smithfield Street, Pittsburg.

WHAT IS SHILOH?

A grand old remedy for Cough, Colds and Consumption; used through the world for half a century, has cured innumerable cases of incipient consumption and relieved many in advanced stages. If you are not satisfied with the results we will refund your money. Price 25 cts. 50 cts., and $1.00 For sale by Neely & Minick.

KNIGHTS OF COLUMBUS.

Reduced Rates to Washingdon via Pennsylvania Railroad.

For the benefit of those desiring to attend the meeting of the Knights of Columbus, to be held at Washingdon, D. C., April 13, the Pennsylvania Railroad Company will sell round trip tickets to Washingdon from all stations on its lines at reduced rates. These tickets will be sold April 11, 12, and 13, and will be good for return passage until April 18, inclusive.

HOW IS YOUR WIFE?

If she has lost her beauty? If so, Constipation, Indigestion, Sick Headache are the principal causes. Karl's Clover Root Tea has cured these ills for half a century. Price 25 cts. and 50 cts. Money refunded if results are not satisfactory. For sale by Neely & Minick.

YOUNG MOTHERS.

Croup is the terror of thousands of young mothers because its outbreak is so agonizing and frequently fatal Shiloh's Cough and Consumption Cure acts like magic in cases of Croup. It has never been known to fail. The worst cases relieved immediately Price 25 cts. 50 cts, and $1.00 For sale by Neely & Minick

Over-Work Weakens Your Kidneys.

Unhealthy Kidneys Make Impure Blood.

All the blood in your body passes through your kidneys once every three minutes.

The kidneys are your blood purifiers, they filter out the waste or impurities in the blood. If they are sick or out of order, they fail to do their work.

Pains, aches and rheumatism come from excess of uric acid in the blood, due to neglected kidney trouble.

Kidney trouble causes quick or unsteady heart beats, and makes one feel as though they had heart trouble, because the heart is over-working in pumping thick, kidney-poisoned blood through veins and arteries.

It used to be considered that only urinary troubles were to be traced to the kidneys, but now modern science proves that nearly all constitutional diseases have their beginning in kidney trouble.

If you are sick you can make no mistake by first doctoring your kidneys. The mild and the extraordinary effect of Dr. Kilmer's **Swamp-Root**, the great kidney remedy is soon realized. It stands the highest for its wonderful cures of the most distressing cases and is sold on its merits by all druggists in fifty-cent and one-dollar sizes. You may have a sample bottle by mail free, also pamphlet telling you how to find out if you have kidney or bladder trouble. Mention this paper when writing Dr. Kilmer & Co., Binghamton, N. Y.

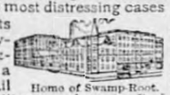

Home of Swamp-Root.

Don't make any mistake but remember the name, Swamp-Root, Dr. Kilmer's Swamp-Root, and the address Binghamton N. Y. on every bottle.

CELERY KING
NATURE'S CURE

Headache for Forty Years.

For forty years I suffered from sick headache. A year ago I began using Celery King. The result was gratifying and surprising, my headaches leaving at once. The headaches used to return every seventh day, but thanks to Celery King, I have had but one headache in the last eleven months. I know that what cured me will help others.—Mrs. John D. Van Keuren, Saugerties, N. Y.

Celery King cures Constipation and all diseases of the Nerves, Stomach, Liver and Kidneys. Sold by druggists. 25 and 50c.

SEND US A COW,

Steer, Bull or Horse hide, Calf skin, Dog skin, or any other kind of hide or skin, and let us tan it with the hair on, soft, light, odorless and moth-proof, for robe, rug, coat or gloves.

But first get our Catalogue, giving prices, and our shipping tags and instructions, so as to avoid mistakes. We also buy raw furs and ginseng.

THE CROSBY FRISIAN FUR COMPANY, 116 Mill Street, Rochester, N. Y.

11-20-03—3m

BEST FOR THE BOWELS

If you haven't a regular, healthy movement of the bowels every day, you're ill or will be. Keep your bowels open, and be well. Force, in the shape of violent physic or pill poison, is dangerous. The smoothest, easiest, most perfect way of keeping the bowels clear and clean is to take

CANDY CATHARTIC
Cascarets
THEY WORK WHILE YOU SLEEP

EAT 'EM LIKE CANDY

Pleasant, Palatable, Potent. Taste Good. Do Good. Never Sicken, Weaken, or Gripe. 10, 25, and 50 cents per box. Write for free sample, and booklet on health. Address 433
STERLING REMEDY COMPANY, CHICAGO or NEW YORK.

KEEP YOUR BLOOD CLEAN

January 10, 1902.

TELL YOUR SISTER.

A Beautiful Complexion is an impossibility without good pure blood, the sort that only exists in connection with good digestion, a healthy liver and bowels. Karl's Clover Root Tea acts directly on the bowels, liver and kidneys keeping them in perfect health. Price 25 cts. and 50 cts. For sale by Neely & Minick.

"DO IT TO-DAY."

The time-worn injunction, "Never put off 'til to-morrow what you can do today," is now generally presented in this form: "Do it to-day!" That is the terse advice we want to give you about that which you have been strugling for several days, perhaps weeks. Take some reliable remedy for it To-day—and let that remedy be Dr. Boschee's German Syrup, which has been in use for over thirty-five years. A few doses of it will undoubtedly relieve your cough or cold, and its continued use for a few days will cure you completely. No matter how deep-seated your cough, even if dread consumption has attacked your lungs, German Syrup will surely effect a cure—as it has done before in thousands of apparently hopeless cases of lung trouble. New trial bottles, 25c, regular size, 75c. For sale by Neely & Minick.

Rheumatism Cured in a Day.

"Mystic Cure" for Rheumatism and Neuralgia radically cures in 1 to 3 days. Its action upon the system is remarkable and mysterious. It removes at once the cause, and the disease immediately disappears. The first dose greatly benefits, 75 cents. Sold by Neely & Minick Druggists Mt. Union, Pa.

Penny a Word Column

Small advertisements of every description—want, sale, rent, lost, found or other notices inserted under this head at one penny a word for first insertion and ½ cent per word for each subsequent insertion. Nothing inserted for less than 10 cents.

WANTED—Men of brains, energy and integrity to represent a large corporation. Address, with references, Chas. Wilson, 112 N. Broad Street, Philadelphia, Pa. 4-17-03-3t

WANTED—Railroad ties, for which I will pay the highest market price.
1 2 03 H. S. SMELKER.

WALL PAPER—I will sell you side wall and make you a present of the border. Come and see samples. FRANK SCOTT.
3-6-03.

FARM FOR SALE—Good farm containing 150 acres, 50 acres being timber land, situated in Union township Huntingdon county Pa., 7 miles from Huntingdon and 2 miles from Mill Creek on the Cassville road. Splendid large buildings, pure spring water piped to the house, good fruit, daily mail, school ½ mile from house. Terms reasonable. S. A. ANDERSON, Mill Creek, Pa.—5-7-03

FOR SALE—Patent Wall Plaster, far superior to lime mortar. A. S. WELCH.

FOR SALE—I have just received a fine assortment of wall paper samples all the latest designs, and will be pleased to show them on request, drop me a card, paper furnished and placed on your walls, satisfaction guaranteed. W. F. FREEMAN.

MONEY TO LOAN at 4 per cent. on first mortgage in sums to suit. Repayable monthly, quarterly or semi-annually.
C. C. DILWORTH, Atty.,
Huntingdon, Pa.
4-12-03-4t

FOR SALE—500 locust posts for wire or picket fence. Round, split or sawed.
A. S. WELCH.

FOR SALE—Good dry kindling wood $1.00 per load. WM. H. MOUDY MFG. CO.
2-12-03

FOR SALE ON EASY TERMS.—24 building lots 25x150 feet, alley at rear of all. Located at upper end of Jefferson street, facing on Vandevander and Washington streets, Mount Union, Pa. Inquire of GEO. M. WOODS, Huntingdon, Pa.—4-29-03-3m

Ayer's Pills

The great rule of health—Keep the bowels regular. And the great medicine—Ayer's Pills. J. C. Ayer Co., Lowell, Mass.

Want your moustache or beard a beautiful brown or rich black? Use BUCKINGHAM'S DYE
FIFTY CTS. OF DRUGGISTS OR R. P. HALL & CO., NASHUA, N. H.

THE BEST GOODS!

For the least money. No job lots, or Auction goods damaged by fire, or shop worn.
Nothing but fresh new goods direct from factory.
Carpets direct from loom—Ingrains, Brussels, Rag and Tayestry at 35 to 80c. per yd. 2000 yds. now in stock.
Lace Curtains direct from Paris, beautiful designs, 2-2½ 3 yds. long, at 50c. to $1.40 per pair.
Furniture, Chamber Suits, Parlor Suits, Couches, Enamel Bedsteads, Brass Bedsteads, Chairs, Etc., at prices so low, all are surprised who see them.
Coook Stoves, Steel Ranges, etc., at prices which sell them on sight.

Our line of Ladies' and Children's Dress Goods are a surprise to all. Many new designs right from Paris and Germany. Do not fail to see them.

Ladies' Trimmed Hats.

Trimmed by one of Philadelphia's noted milliners. Prices one-half what others ask.

Men's and Boys' Clothing. Do you need a new suit? If so, come here for it. Low price, late style, best workmanship No difference what you want, write us for prices. we save you 20 to 40 per cent.

CLAY PARK,
Three Springs, Pa.

AN IDEA

of buying merchandise at the right prices can only be obtained by dealing with Crum, the Cash Bargain Stores, Mt. Union and Saltillo. We have money for you. We have no favorites and endeavor to make lasting customers of all who trade here.

How does this strike you in dry goods:—

44 in. Cloth	30c	Good Table Syrup	30c gal.
46 " Voil	49c worth 75c	3 cans Tomatoes	25c
56 " Serge	98c " $1.50	3 lbs. Seeded Raisins	25c
50 " Venetian	69c " $1.00	5 " Dried Apples	25c
48 " Suiting	65c " 98c	1 " Brown Sugar	4½
36 " Granite	65c " $1.00	Lemons	12c doz.
White Mercerized Waisting	12 to 18c	Good Tea	20c lb.
Lace Curtains	93c worth $1.50	A large line of Coffee	12, 15, 18, 20 and 25c lb.
" "	$2.65 " $4.50	1 lb. best Soda	5c
Prints	3½	3 cans Chipped Beef	25c
Special bargains in Carpets, shoes, Hats, Millinery, Clothing, Trunks, Suitcases, etc.		3 " Salmon	25c
A few prices in Groceries.		11 lbs. Hominy	25c
4 lbs. Evaporated Peaches	25c	7 " Tapioca	25c
3 " Prunes	10c	Smoking Tobacco	5c
		And many other bargains.	

These low prices prevail throughout the store. If we cannot save you money no store in the county can, no matter what you want. See what you will have to pay at other places, then come and see how much we can save you. We have been in business for eighteen years which will convince you that we konw how to do business.

C. B. CRUM'S.
Cash Bargain Stores,
MOUNT UNION & SALTILLO.
1-1-03

Dr. F. L. Schum 425 Penn Street,
HUNTINGDON, PA,

Diseases of the Eyes, Ears, Nose and Throat.

Carefully treated, with an experience of more than 18 years, covering both private and hospital practice and with one of the most modern and thoroughly equipped offices in Central Pennsylvania, enables me to treat the diseases, both surgical and inflammatory, of the above named organs skillfully and successfully. Errors of refraction carefully corrected.

OFFICE HOURS: 8 to 9 a.m., 12 to 2 and 6 to 8 p.m.
July 19, 1901

Attention Far

The Mount Union Times.
—AND THE—
The New York Tribune Farmer.
For One Year For

= $1.25 =

Every Wide-Awake Farmer

Who is interested in the news of Mount Union and Huntingdon county, should subscribe for a good local weekly newspaper to keep him in touch with the doings of his neighbors, and all items of interest to himself and family.

The TIMES

Will admirably supply your wants for county news and prove a welcome visitor in every household.

Every Up-to-Date Farmer

Needs a high-class agricultural weekly to give him the experience of others in all the advanced methods and improvements which are an invaluable aid in securing the largest possible profit from the farm, and with special matter for every member of the family.

The New York Tribune Farmer

Will post you every week on all important agricultural topics of the day, and show you how to make money from the farm.

Any person sending us the money with the order can secure the TIMES and Tribune Farmer

One year for $1.25.

Cut This out---Send Today.

THE MOUNT UNION TIMES.
MOUNT UNION, PA.

Gentlemen:—Inclosed you will find $1.25 for which you will please send to the below address The MOUNT UNION TIMES and New York Tribune Farmer one year.

Send Times to.....

.....

Send Farmer to.....

.....

Signed.....

NOTE.—The papers may be sent to different addresses if desired.

Welch's Variety Store.

Hardware, Implements, Lumber and Coal,

Wagons, Buggies, Spring Wagons, and Surreys, also anything in the implement line.

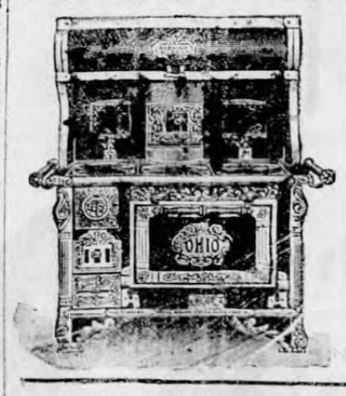

Steel Ranges,
Cast Ranges,
Cook Stoves,
Hard and Soft
Coal Heaters.

Shelf and heavy hardware, glass, paints, oils varnishes, nails, and all kinds of builders supplies.

Rough & Dressed Lumber,

such as frame stuff, flooring, siding, shingles, pickets, lath, door and window frames, doors, sash, &c.

Patent Wall Plaster,

Far Superior to Lime Mortar.

Cement, sewer pipe, brick, iron and wood pumps, smooth and barbed wire, cook stoves, ranges, churns, washing machines, collars, bridles, and harness.

WE HAVE BUT ONE PRICE TO ALL.

Call and examine our stock.

A. S. WELCH,

SHIRLEY ST., MT. UNION, PA.

Long Distance and Saltillo Telephone Connection.

State Library 1904
HARRISBURG

THE MOUNT UNION TIMES.

OUR MOTTO: Patriotism, Protection and Prosperity.

VOL. XXXII MOUNT UNION, HUNTINGDON COUNTY PA., JULY 8 1904 NO 7

Notice to Subscribers.

The label on your paper shows the time to which it is paid.

If you want the address of your paper changed give the old address as well as the new one.

If you want your paper stopped you arrearages; otherwise you will continue liable if the paper is sent to you, whether you take it from the office or not.

If you do not get your paper regularly, let us know. We are very careful in making up our mails, and if you fail to receive your paper it is due to some cause other than a mistake of ours.

Subscription.

Per Year in Advance. - $1.00
Paid Within 6 Mos. - - 1.25
Otherwise, - 1.50

☞Address all letters to

Times Printing Co.
MOUNT UNION.

DR. SAMUEL GREGORY.
Physician and Surgeon,
Office and residence on Division Street.
MOUNT. UNION, PA
Office hours: Until 9 a. m., 12 to 1 p. m., 7 to 9 p. m.
3-1-03

DR. C. A. R. McCLAIN,
(Successor to Dr. McCarthy.)
MOUNT UNION, PA.
Office in B. C. Wharton residence on Shirley St
6-10-04

CHARLES C. BREWSTER,
ATTORNEY-AT-LAW,
HUNTINGDON, PA.
Agent and Attorney for American Bonding and Trust Co., of Baltimore City.
Agent for The Mutual Benefit Life Insurance Co., of Newark, N. J.

DR. BESSIE A. DOUGLASS.
Dentist,
OFFICE RAILROAD ST.
MOUNT UNION, PA.
All work carefully done.
5-1-02

DR. CHARLES E. CULVER,
PRACTICAL DENTIST.
Makes anything in the Dental line.
Nothing but the best material used.
Nitrous oxide gas administered.
Office on Shirley street, opposite Welch's hardware store.
Mount Union, Pa.-Aug 8, 1903

CENTRAL BANKING CO.,
Mount Union, Pa.
Stock Holders Individually Liable.
☞Discount Day Wednesday.
T. H. ADAMS, President.
1-1-03 W. T. BELL, CASHIER.

F. H. HARRISON,
NOTARY PUBLIC,
-SCRIVENER AND CONVEYANCER.-
MOUNT UNION, - - - PA.
Office on Jefferson Street. 1-1-03

FRANK BOTH,
HARNESS MAKER,
and dealer in all kinds of goods pertaining to his business. Shelf goods also kept on hands. Harness, bridles, collars, blankets, robes, whips, &c., kept constantly in stock. A full line of saddlery hardware kept on hand. All work guaranteed. Give us a call. F. BOTH
Shirley Street. (jan1 02) Mt. Union, Pa.

B. J. DEVOR,
ATTORNEY-AT-LAW-
Surveyor & Civil Engineer,
MOUNT UNION, PA.
Office on Water Street.

W. T. BELL. F. H. HARRISON.
BELL & HARRISON,
MOUNT UNION, PA.
Gen'l Insurance Ag'ts
The oldest and most reliable Fire, Life and Accident Companies represented; also Real Estate bought, sold or rented on reasonable terms. Correspondence solicited.
Office on Jefferson Street,
☞In Central Bank Building. 1-1-03

C. B. ROBERTS'
SHAVING PARLOR.
The best place to get good work at moderate prices: Division street, near Shirley. 1-1-03

PETERSON BROS.
--MEAT MARKET--
OPPOSITE P. R. R. DEPOT,
MOUNT UNION, PA
All kinds fresh and cured meats. Give us a call and learn our prices.—8-1-03

DR. F. L. SCHUM
Oculist.
Telephone No. 176.
Penn Street,
Huntingdon, Pa.
All inflamatory and surgical diseases of the eye skillfully treated
Errors of refraction carefully corrected and glasses furnished guaranteed which are to give satisfaction.
Office hours, 8 to 9 a. m. 12 to 2 and 6 to 8 p. m

HELL.

"The wicked shall be turned into hell, and all the nations that forget God."—Psa. 9:17.

In the Scriptures we find the words death and hell frequently associated together in the same sentence, as for example in Rev. 6:8; 20:13, 14; 1 Cor. 15:55; Prov. 5:5.

We noticed in our last study that "the wages of sin is death," (Rom. 6:23), that the soul that sinneth, it shall die," and that death means destruction. Some have objected to these plain statements of the Word of God, declaring that the penalty of death is not severe enough, even insisting that "there are some people so wicked that there must be a hell of torment for their proper punishment." But these over-zealous and often well intentioned persons really cannot mean what they say. We recall the Iroquois theatre fire in Chicago, and the recent terrible disaster which befell the steamer Slocum at New York. What a thrill of horror encircled the entire civilized world as the awful news was flashed across the wires, and what a wave of sympathy rolled back to the stricken cities! Yet those poor unfortunates endured their sufferings probably not more than fifteen minutes at the longest, then all was over, while the doctrine of "hell," as popularly understood, would consign billions of human beings to an eternity of torment indescribably more awful than these few hundreds suffered.

Is it reasonable to believe that the heart of our Heavenly Father, who "is love," (1 John 4:16) would be less tender, less merciful and less sympathetic than that of selfish, fallen men and women? Ah no!

"The love of God is broader
Than the measure of man's mind.
And the heart of the Eternal
Is most wonderfully kind.

But we make His love too narrow
By false limits of our own.
And we magnify His strictness
With a zeal he will not own."

Although for centuries the theological teachers have figuratively shaken the sinner over a "hell" of fire and brimstone, we rejoice to know that this terrible doctrine is not so generally believed or taught as it was some years ago. But our joy is mixed with sorrow and apprehension as we notice that many of those who reject the idea of the "orthodox" hell,—a place of fire and brimstone, supplied with fuel sufficient to last throughout eternity, and furnished with fire proof devils armed with pitchforks, whose duties are to keep up the fires and torture the damned,—while rejecting this belief, at the same time unfortunately reject also the Word of God, because they continue to believe that the Bible teaches this doctrine of eternal torment.

We trust, however, that by the help of the Lord, we shall be enabled to show that neither reason nor scripture supports such a blasphemous doctrine, and taking the "Sword of the Spirit, which is the Word of God," we hope to put to flight this hideous, God-dishonouring, devil-created error and send it reeling back into the oblivion of the dark ages whence it issued forth to terrify and sadden the hearts of many dear children of God, who have failed to "search the scriptures daily, whether these things were so." (Acts 17:11.) "Their fear toward me is taught by the precept of men." Isa. 29:13, 14.

Why, just think of it for one moment! Suppose a report were circulated about the town that your father kept a place in his cellar where he tortured stray cats and dogs on red-hot gridirons until they died. Would you not be so indignant that you could not rest day or night until you had satisfactorily refuted such scandalous statements and brought their author to justice? Yet, we are called upon by the theologians to contemplate with complacency a God of even worse character, so cruel that he will torture HUMAN BEINGS, whom they claim he has made immortal so they cannot die like animals and thus put an end to their sufferings. Nay, further, we are even exhorted to love and worship such a being, and lay down our lives in his service. Ah, surely the hearts of these teachers are broader and kinder and more merciful than their creeds, for we believe them incapable of conduct they attribute to the great Jehovah!

No wonder the poor, sinful world does not come to God. The world has a larger measure of common sense, and more correct ideas of right and wrong and of justice than it is commonly accredited with, and so it stands aloof and says, "I will have none of such a God. Why, I could be a better God than that myself." And as a result we see the world full of atheists, agnostics, infidels and worshippers of Mammon, of social and political influence, praise of men, etc., etc., instead of believers in the only true and living God, the adorable One, who is perfect Wisdom, perfect Justice, perfect LOVE.

And further, do those who profess to believe in this eternal torment theory really live and act in harmony with their belief? Could you or I lie down in our beds at night, could we sit comfortably in magnificent church editices, if we actually believed that every man, woman and child who did not repent and accept the Lord Jesus Christ and join the church, and all the heathen, many of whom never even heard of the true God, of Bible or Christ's atoning sacrifice, are going to be tortured forever and forever after death? I think not. The wonder is that more persons do not lose their reason as they think upon so awful a prospct.

But does not the Bible speak of hell and torment and fire unquenchable? Yes, it is true that the Scriptures do refer to these things, but careful students will note from the context that good and bad alike go to hell. It cannot, therefore, be a place or condition set apart for the punishment of the wicked. And as for the torment and fire unquenchable, these expressions occur only in the parables of our Lord and in the highly figurative language of prophecy and the Revelation.

In this connection we are reminded of an "orthodox" definition of hell. A young man, recently interested in the Divine Plan of the Ages, asked his Sunday school teacher to explain to him about hell. The teacher replied, "Oh, hell is a place of SEPARATION FROM GOD." The young man hesitated a moment, then said, "Well, will you please harmonize that definition with Psalm 139: 7, 8, "Whither shall I go from thy spirit? or whither shall I flee from thy presence? If I ascend up into heaven, thou art there: if I make my bed IN HELL, behold, THOU ART THERE!" At this point in the argument the teacher suddenly remembered he had a pressing engagment, and excusing himself, hurried across the street.

But, what say the Scriptures? There are four words translated "hell" in our English Bible, namely, Sheol (Hebrew) in the Old Testament, and Hades, Tartaroo and Gehenna (Greek) in the New Testament.

Sheol occurs 65 times in the Old Testament, being translated "grave" 31 times, "pit" 3 times and "hell" 31 times, and in two instances the marginal reading opposite hell is "grave," which gives us 29 times for hell as against 33 for grave and 3 for pit. This question occurs to the ordinary reader: If it was proper to translate Sheol by grave 33 times and pit 3 times, why was it not proper to translate the remaining 29 times by one or the other of these two words, instead of by a word having a totally different meaning, in fact a word, which as popularly understood means just the opposite!

However, we are able to excuse the translators of the Common Version, for like those who "killed the Prince of Life," our blessed Lord and Redeemer, we wot that "in ignorance" they did it,—they were blinded by a false theology, born of the Dark Ages. As for the translators of the Revised Version of the Bible, we cannot excuse them with quite the same grace, for they have compromised the truth by NOT TRANSLATING the words Sheol and Hades, thus leaving the common people under the belief that these words have the same significance as the familiar translation, hell, popularly believed to be a place of flames and shrieks and groans, of weeping and gnashing of teeth, while the translators, as eminent scholars, must have known that Sheol and Hades mean just the opposite of all this. Nevertheless,

"Truth, crushed to earth, shall rise again
The eternal years of God are hers:
But error, wounded, writhes in pain
And dies amid her worshippers."

And now the Church is coming "up out of the wilderness," out of the darkness and superstition that have held her in bondage, lo these many centuries! Leaning upon the arm of her Beloved, she is coming into the light of that glorious day when "the mystery of God should be finished," Rev. 10:7. "Blessed are your eyes for they see: and your ears, for they hear."

Upon examination we find the orginal Saxon word from which the word hell is derived, meant "to cover, to hide, to conceal," and in Old English books we read of farmers helling their potatoes, i. e. putting them into a pit, covering them, or helling the roof, i. e. covering it, thatching it. Thus we see that the word hell, as originally used and understood, was a perfectly proper translation of Sheol and Hades, as signifying the secret, covered or hidden condition of death.

Sheol and Hades, (translated grave, pit, hell) are never used with reference to the BODY, but only when speaking of the SOUL, the being or person. When the particular place of burial is meant, two other words are used, Qeber (Hebrew) and Mnemeion (Greek). In other words Sheol and Hades refer to the CONDITION of the dead, while Qeber and Mnemeion refer to the PLACE of the dead, the literal grave, the tomb, the sepulchre.

Did Job believe in the "orthodox" hell of flames and torment when he prayed to God, "O that thou wouldst HIDE ME in the grave (Sheol) that thou wouldst keep me SECRET, until thy wrath be past?" In this text the translators evidently realized the impropriety of using their favorite word, hell, and so translated Sheol by the proper word grave. (Job 14: 13.)

Jacob, a righteous man, expected to go to hell when he died, but here again the translators were forced to give Sheol its proper significance by using the word grave. See Gen. 44: 29.

Psa. 139: 8,—"If I make my bed in hell, (Sheol), behold, thou (God) art there." David chose a peculiar place in which to make a bed for rest and sleep, if he understood Sheol to mean a red-hot place, full of demons with pitchforks.

Now let us look at the New Testament. Take for example the well known text, Acts 2: 22, "Thou wilt not leave my soul in hell," which is a word for word translation of Psa. 16: 10, where David is speaking prophetically of Christ. And this scripture was fulfilled, our Lord was not left in hell, (Hades) the death condition, but was raised again from the DEAD the third day. (Acts 2: 31; 1 Cor. 15: 3, 4.)

Matt. 11: 23,—"And thou, Capernaum, which art (figuratively) exalted to heaven shalt be brought down to hell." How would it be possible for a city to be brought down to the "orthodox" hell? Yet how reasonable and how true the fulfilment of this prophecy in the utter destruction of the city of Capernaum. It has indeed been brought down to the death condition, to destruction, to oblivion, the very site of this once prosperous and favored city being now in dispute.

1 Cor. 15: 55.—"O death, where is thy sting? O grave (Hades), where is thy victory?" Notice that the marginal reading gives "hell" as the equivalent of "grave."

Rev. 20:13, "And death and hell (Hades) delivered up the dead that were in them." The margin reads "grave" as the equivalent for "hell."

Thus we find Sheol, Hades, hell and the grave all mean the very same thing, and refer to the condition or state of death, viz., destruction, non existence.

The apostle Paul, the greatest and most learned of "the twelve apostles of the Lamb," has written in Acts 20: 27, "I have not shunned to declare unto you ALL THE COUNSEL OF GOD." Yet we search his epistles in vain for a single word about "hell" or torment being the penalty for sin, though we do find a great deal about "the wages of sin" being DEATH. And the apostle James says, "He which converteth a SINNER from the error of his way shall save a SOUL from (eternal torment? No, from) DEATH. Jas. 5: 20.

But how about the other words, Tartaroo and Gehenna, also translated "hell" in the New Testament? We find the word "tartaroo," occurs but once (2 Pet. 2: 4) and it does not refer to mankind at all, but to the fallen angels who kept not their proper estate, and were, therefore, "cast down to hell," or degraded and restrained from their former powers and privileges. See also Jude 6. That tartaroo refers to a CONDITION of restraint for Satan and the fallen angels, and NOT A PLACE, is evident from the scriptural statement that "the devil, as a roaring lion, WALKETH ABOUT, SEEKING WHOM HE MAY DEVOUR." 1 Pet. 5: 8.

The word, "Gehenna," is used by our Lord in his parables and "dark sayings." The original meaning is the Valley of Hinnom, belonging to the son of Hinnom, hence Gehinnom (Hebrew) or Gehenna (Greek), the name given a deep ravine outside the city of Jerusalem, into which the refuse and filth of the city and carcases of animals were thrown. Fires, made hotter and more lasting by brimstone, were kept constantly burning in order to destroy everything thrown there, brimstone being most destructive to life in every form. The bodies of vile criminals were also thrown into Gehenna as a special indignity and also to indicate the belief of the Jews that such persons would not have a resurrection. This Valley of Hinnom, or Gehenna, was a sort of huge garbage crematory, necessary to preserve the health and cleanliness of Jerusalem. All that went into it was totally destroyed. If by chance any dead body fell short of the flames and lodged on the rocks, it was destroyed by worms, and thus there was no hope of escape from this place, whose fires were not quenched and whose worm died not. (Mark 9: 48.) Thus our Lord used this place as a symbol of utter destruction, in corroboration of the general teaching of the prophets who were before him and of the apostles who followed him, that the "wages of sin is death," and "the soul that sinneth, it shall die"—be utterly destroyed. Therefore, it would be better for a man to pluck out his right eye, (give up any and everything though dear to him as his right eye)—in order that he might secure eternal life, rather than keeping it, be cast into Gehenna fire, be destroyed (Matt 5:29).

There is a difference, however, between Gehenna and Hades. Although both are translated hell, Hades refers to the condition of death brought upon all mankind through Adam's disobedience, from which mankind will be released by a resurrection, while Gehenna is a symbol of the Second Death, of which we read in Rev. 20.14. It is there called a "lake of fire," just as Gehenna was a literal lake or pit of fire, and it is expressly stated that this lake of fire "is the second death."

In verse 13 we take notice that "death and hell delivered up the DEAD that were in them."

So whatever our understanding of hell may be, we have this assurance that NONE ARE ALIVE there, and also that those who are in hell (Hades) shall be delivered. Moreover, we note that the marginal reading for hell in this text is "grave."

Notice the succeeding verse, "And death and hell (Hades) were cast into the lake of fire." If hell or Hades is a literal lake of fire, it would be rather a strange proceeding to cast a thing into itself, would it not? But no. How evident it is that this verse means simply that hell (Hades.) the death condition from which there IS HOPE OF A RESURRECTION is to be cast into the Second Death, from which there is NO HOPE of a resurrection, because "Christ dieth no more."

But, if any be still unconvinced, let us note that, whatever the significance of hell, whether it refers to the condition of death, as we claim, or to a place of eternal torture, physical or mental or both, as others claim, it is TO BE DESTROYED. It is therefore not an eternal condition, and if it be a place, its prisoners are to be set free. Notice Hosea 13:14, "I will ransom them from the power of the grave (Sheol), I will redeem them from death. O death, I will be thy plagues, O grave (Sheol). I will be thy DESTRUCTION."

And how will the Lord be hell's destruction? It will be through that power he received as a reward for his obedience "even unto death," as it is written, "For to this end Christ both died and rose and revived, that he might be Lord (master, owner) of the dead and living." Rom. 14:9. Because he humbled himself, God hath "highly exalted him and given him a name above every name" and "all power in heaven and in earth." (Phil. 2:9; Matt. 28:18.) He it is that is alive forever more and has "the keys (symbolic of power, authority) of hell (Hades) and of death."—Rev. 1:18. And when his kingdom shall be set up he will say unto all that are in the graves, "Come forth!" There shall be "a resurrection of the dead, both of the just and the unjust." Acts 24:15. (But this subject of the Resurrection we must leave for our next study.)

In the light of the foregoing, let us now notice the first part of our text at the beginning of this article: "The wicked shall be turned into hell." Upon examination we find the word translated, "turned" is "shub" in the Hebrew and has the significance of "turned back." And what does that mean? Why, it means that if those who have been brought out of hell (Sheol) by the voice of the Son of Man, will not "hear that prophet," they shall be turned back into destruction from whence they were delivered by the power of their Redeemer. They will have proven themselves unworthy of the privileges and blessings of the "Times of Restitution," the Millennial Age of Christ's glorious reign, and hence must be destroyed from among the people." Acts 3:23.

The second part of the text also includes "all the nations that forget God" in this turning back into destruction. Would we not learn from this that all the nations must first have come to a knowledge of God before they could FORGET him? And thus it is written that God will "have all men to be saved (out from death) and to come unto a knowledge (Greek, full knowledge) of the truth, for there is one God, and one Mediator between God and men, the man, Christ Jesus, who gave himself a ransom for all, to be testified in due time." 1 Tim. 2: 2-4. Does this not plainly teach that all men must first come to a full knowledge of the truth (not the confused mixture of truth, error, speculation, traditions of men, etc.) and that those who will not profit by that knowledge and will not hear (obey) that prophet (Christ and his glorified Church who will be the judges in that day) shall be destroyed in the Second Death, not kept alive throughout eternity, amid literal flames of fire, with hideous devils for companions through the ages of the ages!

Truly it is written, "My thoughts are not your thoughts, neither are your ways my ways, saith the Lord. For as the heavens are higher than the earth, so are my ways higher than your ways, and my thoughts than your thoughts." Isa. 55:8, 9. The Justice of God demands the destruction of the wilful violators of his righteous laws after they have come to a full knowledge of him and of the blessed things he has prepared for those who will love and obey him. And his Love approves the sentence of Justice, for, although divine love "takes no pleasure in the death of the wicked," yet Jehovah is of "purer eyes than to behold evil, and cannot look upon iniquity," and has declared that into the glorious "new earth" condition beyond the Millennial Age only such shall enter as will "do his commandments." Rev. 22:14.

Some may object to the plain truth on this subject, claiming that it will lead to more evil among men. But such need have no fear, for the preaching of eternal torment has NOT DETERRED evil doers, statistics showing that in England and Wales the proportion of criminals in 1873 among Roman Catholics was 1 in 40, Church of England, 1 in 72, Dissenters, 1 in 666, Infidels, 1 in 20,000. If the preaching of error has not terrified men into serving God, would it not be a good plan to try preaching THE TRUTH for a while? Error never sanctifies. Our Lord prayed, "Sanctify them through the TRUTH. thy word is truth." Jno. 17: 17.

(An exhaustive study of this subject would require more time and space than are available at present, but any persons further interested may receive by addressing the writer, a free 80-page booklet on "What Say the Scriptures about Hell?"—an examination of every text in the Bible where the word, hell, appears, and which also explains the parables of "The Rich Man and Lazarus," the "Sheep and the Goats," as well as other figurative and symbolic uses of this word from Genesis to Revelation, both inclusive.)

GERTRUDE W. SEIBERT,
Orbisonia, Pa., June 25, 1904.

TELL TOWNSHIP.

Last week was poor hay weather owing to so much rain.

A pleasant evening social was given by Miss Edythe Harper recently in honor of her friend Nellie Schmittle, of Altoona. The evening was spent very pleasantly in games and music. Miss Schmittle, organist, and James Harper, violinist, William Parsons the banjo, and Oscar Roddy, the guitar, while the guests were listening to some fine music, Miss Edythe was busily engaged in tastefully arranging the table, a very elegant supper was served. The guests all retired to their homes at a late hour highly pleased with the pleasant manner in which they were so royally entertained.

M. E. Felmlee, who for some time has been on the sick list is now considerably improved.

Messrs. Andy Starr and Emory McMullen accompanied their best girls home from the social held at the home of Miss Edythe Harper on Saturday evening last.

Mrs. Dora Felmlee, of Texas, and her sister Mrs. Luella Bolinger, of Blacklog, are guests of their father M. E. Felmlee and family near Shade Gap.

State Library 12 1905
HARRISBURG

THE MOUNT UNION TIMES.

OUR MOTTO : Patriotism, Protection and Prosperity.

VOL. XXXII MOUNT UNION, HUNTINGDON COUNTY PA., JULY 29 1904 NO 10

Notice to Subscribers.

The label on your paper shows the time to which it is paid.

If you want the address of your paper changed give the old address as well as the new one.

If you want your paper stopped, pay arrearages; otherwise you will continue liable if the paper is sent to you, whether you take it from the office or not.

If you do not get your paper regularly, let us know. We are very careful in making up our mails, and if you fail to receive your paper it is due to some cause other than a mistake of ours.

Subscription.

Per Year in Advance.	$1.00
Paid Within 6 Mos.	1.25
Otherwise,	1.50

Address all letters to

Times Printing Co.

MOUNT UNION.

DR. SAMUEL GREGORY.
Physician and Surgeon,
Office and residence on Division Street.
MOUNT UNION, PA.
Office hours: Until 9 a. m., 12 to 1 p. m., 7 to 9 p. m.
3-1-03

DR. C. A. R. McCLAIN,
(Successor to Dr. McCarthy.)
MOUNT UNION, PA.
Office in B. C. Wharton residence on Shirley St.
6-10-04

CHARLES C. BREWSTER,
ATTORNEY-AT-LAW,
HUNTINGDON, PA.
Agent and Attorney for American Bonding and Trust Co., of Baltimore City.
Agent for The Mutual Benefit Life Insurance Co., of Newark, N. J.

DR. BESSIE A. DOUGLASS.
Dentist,
OFFICE RAILROAD ST.
MOUNT UNION, PA.
All work carefully done.
5-1-02

DR. CHARLES E. CULVER,
PRACTICAL DENTIST.
Makes anything in the Dental line.
Nothing but the best material used.
Nitrous oxide gas administered.
Office on Shirley street, opposite Welch's hardware store.
Mount Union, Pa.-Aug 8, 1903

CENTRAL BANKING CO.,
Mount Union, Pa.
Stock Holders Individually Liable.
Discount Day Wednesday.
T. H. ADAMS, President.
1-1-03 W. T. BELL, CASHIER.

F. H. HARRISON,
NOTARY PUBLIC,
—SCRIVENER AND CONVEYANCER.—
MOUNT UNION, - - - PA.
Office on Jefferson Street. 1-1-03

FRANK BOTH,
HARNESS MAKER,
and dealer in all kinds of goods pertaining to his business. Shelf goods also kept on hands. Harness, bridles, collars, blankets, robes, whips, &c., kept constantly in stock. A full line of saddlery hardware kept on hand. All work guaranteed. Give us a call. F. BOTH,
Shirley Street, (jan1 02) Mt. Union, Pa.

B. J. DEVOR,
ATTORNEY-AT-LAW-
Surveyor & Civil Engineer,
MOUNT UNION, PA.
Office on Water Street.

W. T. BELL. F. H. HARRISON.
BELL & HARRISON,
MOUNT UNION, PA.
Gen'l Insurance Ag'ts
The oldest and most reliable Fire, Life and Accident Companies represented; also Real Estate bought, sold or rented on reasonable terms. Correspondence solicited.
Office on Jefferson Street,
In Central Bank Building. 1-1-03

C. B. ROBERTS'
SHAVING PARLOR.
The best place to get good work at moderate prices: Division street, near Shirley. 1-1-03

PETERSON BROS.
--MEAT MARKET--
OPPOSITE P. R. R. DEPOT.
MOUNT UNION, PA.
All kinds fresh and cured meats. Give us a call and learn our prices.—8-1-03

DR. F. L. SCHUM
Oculist,
Telephone No. 176.
Penn Street,
Huntingdon, Pa.
All inflamatory and surgical diseases of the eye skillfully treated.
Errors of refraction carefully corrected; eyeglasses furnished guaranteed which are to give satisfaction.
Office hours, 8 to 9 a. m. 12 to 2 and 6 to 8 p. m.

Friedrich Schiller.

(The Typical German Poet.)

"SOME men are born great, some achieve greatness, and some have greatness thrust upon them," but the true poet is born and not made. To a considerable extent, the circumstances that cluster about his environments and earlier life are conducive to the unfolding of his inclinations and possibilities; but we cannot make a poet, a real poet, I mean, out of him whose proclivities tend in a different direction, though we exert a vast influence in childhood and adolescence, along poetical lines. Versifiers are not poets. Almost any person with a reasonable education and a common appreciation of the "beautiful" in life, together with such a vocabulary as will meet the necessities of the common folk, can put thoughts into rhyme, but that rhyme is not always poetry by any means. The world has had few poets and they have stirred the nations by their genius. We look back at the great Homer, and what skill we find portrayed in the few works that he has left to the civilized world; what genius we find in one living before the dawn of pagan philosophy; and when we consider with what marvelous ingenuity he handles his characters in the "Iliad" and "Odyssey" and with what perfection these old epics have been put together, we must conclude that "back of Homer there is nothing." I say, that the world has had few poets, but a multitude of versifiers; and one of the few who are to be classed among the former, is Friedrich Schiller, the typical German poet.

There is no other writer, perhaps, so popular and so well honored among the German people, as Schiller We can't help but admire the personalities and the works of such men as Luther and Gœthe and Lessing, but none of these ranks so high in the estimation of the common people, as Schiller. He, it was, who came to the peasant in his hovel as the king in his palace, and he commands our special admiration because he came the closest to the people and touched even the poorest heart.

In the consideration of the work of this great man, it is necessary to unfold the principal incidences which have definite bearing upon his life. First of all, he was born on Nov. 10, 1759, thirty years after Lessing and ten years before Gœthe. His ancestry was of the middle class and they were strong and sturdy in their make-up. His father's nature was somewhat restless, energetic and ambitious in a sense, while his mother possessed a sweet, peaceful and gentle disposition, full of literary taste and intense in those fine qualities which so often invite our greatest respect. It was after his mother that the great poet inclined mostly, since her great literary taste took precedence in the formation of his character.

Naturally devout, he first decided to be a clergyman, and such a decision was not without the consent of his parents, but this was later abandoned and opportunities directed him to the study of law. It was not the desire of the young man that law should be supplemented for theology, but circumstances made it so, and it was soon much regretted that the change had to be made, as the school which he attended was very austere in its discipline, and the rigidity prevalent there, struck hard against Schiller's impulsive and sensitive disposition.

Soon with an aversion for law, he turned to medicine. Although this work was not so strenuous, yet he did not have his heart in it. Literature was his god and in it he revelled with the greatest delight, so, soon, in order to give vent to the intensity of his vivid imagination, his thought was expressed in various short poems, and he was gradually launching out into the realm of activity, where his true soul was concentrated and ultimate success was in view.

In a short time appeared his first great production, a revolutionary drama, "Die Rauber." Being anxious to see it played at Manheim, he found his way into the theatre without permission, and a second time doing this he was arrested and restrictions were placed upon him in doing further work. He pleaded in vain for his release, and finally, as an escapade, he fled and in a helpless condition financially, he changed his name and tried to seek recognition whither he went. He had now prepared his "Fiasco" and was engaged in outlining "Louise Mullerin."

Launched upon the sea of misfortune, he sought the help of his old friend, Frau Wolzogen, who opened her home to him and gave him a tranquil place to complete the drama that he had in mind. About this time, in the quiet abode near Meningen, he started his "Don Carlos," but owing to considerable contention among his competitors, his safety was questionable and he gave the matter up.

He next engaged his attention with journalism, founding a periodical, which was devoted principally to literature and drama. In this he was quite successful, and it was about this time that he got an invitation to make his home in Leipzig with Korner, later an exalted government official of Dresden. Here began the second period of his life. History attracted his attention, and it was soon that he wrote his "Revolt of the Netherlands." Having a purpose in view, he visited Weimar, the University of Jena, and several other places. It was there that he met several of the most influential and noted scholars and personages, also his future wife. There, too, he met Gœthe, who proved to be his lifelong friend, as well as his powerful contemporary, and a little later, he was called to the chair of history at Jena. After this distinction had been placed upon him, he read and wrote considerably, and enjoyed the assistance and comfort of his loving and faithful wife, whose sunny and happy disposition was a "lamp to his feet and a light to his pathway." He now completed his history of the "Seven Years' War," read Kantian philosophy, and soon was absorbed in the depths of philosophic thought.

At Jena, Gœthe and Schiller took up the editorship of the "Die Horen" and in this appeared some of the best productions of both writers—Schiller putting forth his finest lyrics and reaching the hearts of the people in general. The best and longest of these poems is the "Das Lied von der Glocke," published in 1800.

Schiller now turned his attention from philosophy to the drama, and "Wallenstein" was now engaging his attention. Desiring to live closer with Gœthe and the theatre, he moved to Weimar, where he spent the last five years of his life. At Weimar he became prosperous, his salary doubled, he bought a home for himself and family, he was co-director of a theatre, and success was evident. But, as is so often the case, just when he was preparing to live happily and comfortably he had to prepare to die. Life was all too short for such a great man. Though dying at such an early age, he has left to the realm of literature some of the best productions that it has. During the last five years at Weimar his pen was never idle. One masterpiece after another came forth, and some of his best are "Wallenstein," "Maria Stuart," "Die Jungfrau von Orleans," "Wilhelm Tell" and "Demetrius" (unfinished) which promised to be his greatest work, had he lived to complete it,

When we look at such a peculiar life as that of Schiller, we cannot but pity him in his direful moments and admire him in his best ones. What a strenuous life was his! It was so much broken up and divided. Now he was at high tide, on a fair way to success; now all was changed and he was down, financially distressed, with scarcely "anywhere to lay his head." Had Schiller not had so many irons in the fire, had he concentrated all his forces upon literature from the word go, what would have been the result? Perhaps the evolution of such a favorable end of life's work was only brought about better by his undulating career.

We best know Schiller by his great drama "Wilhelm Tell," the best known and most popular and perhaps the most perfect of his works. With matchless power does he picture his characters and change the scenes, putting here and there love, beauty, heroism, determination, tragedy and fortitude.

In respect to art, Schiller never excelled or even reached the height of Goethe, for he even said of himself, "With Goethe, I do not measure myself, when he has a mind to apply his whole power. He has more genius than I, and at the same time far more wealth of knowledge; a surer sensitive faculty and besides all this, an artistic taste, purified and refined with artistic accomplishments of every kind." Goethe knew actual mon and nature better than Schiller, but on the other hand Schiller understood better what real men ought to be and felt more emphatically that which should lead from the real to the ideal. He knew well how to strike the chords everywhere which bind man to his higher power and nature. He loved freedom, despised tyranny, and was auspicious toward popular enthusiasm. He was less an artist than a teacher and preacher, and for this reason his works are more of the nature of the didactic and the exhortatory.

By all means, we must not forget that Schiller is one of the few men that the world has produced upon whom we can place the title of poet. He is a typical German poet. Years have not detracted in the least from his fame, and his memory, as the years go by, is ever more cherished and more precious to the German people.

The true poet evidently must be a seer. He must not only see what man is but what he ought to be. He must know human nature, not alone as he sees it clouded in the mists of the struggle of life, but as it rises supreme in the power and beauty of the "Great Image." "For poetry was all written before time was, and whenever we are so finely organized that we can penetrate into that region where the air is music, we hear those primal warblings, and attempt to write them down, but we lose ever and anon a word, or a verse, and substitute something of our own, and thus miswrite the poem. The men of more delicate ear, write down these cadences more faithfully, and these transcripts though imperfect, become the songs of the nations. For nature is as truly beautiful as it is good or as it is reasonable, and must as much appear, as it must be done, or be known. Words and deeds are quite different modes of the divine energy. Words are also actions and actions are a kind of words."

Thus, at the early age of forty-five, the chill hand of Death fell upon him. He was buried at midnight, while "the heavens were overhung with clouds." Looking back across a life full of vicissitudes, whose very paths were oftener strewn with thorns than roses; and scanning the pages of such a remarkable life history, we cannot but entertain a longing desire to some day cast anchor across the sea and visit that sacred spot, under whose sod sleeps such a wonderful man.

C. H. W.

Subscribe for THE TIMES. Only $1.00 a year.

TRUTH versus ERROR.

How often we hear our friends lament, "Oh, if we could only know WHAT IS THE TRUTH. There are so many different teachings, so many creeds, so many churches, how can we know which is right and which is wrong?"

To all such we should make but one reply, and that a scriptural one, as usual. It is the same our blessed Lord and Master gave, namely,

"If any man will DO HIS WILL, he shall KNOW of the doctrine, whether it be of God, or whether I speak of myself." Jno 7:17. And those who have not done the will of God cannot know, should not expect to know whether the doctrine be true or false.

But what is this will of God so necessary to be done before we can discern between truth and error? The scriptural answer is (very briefly):

First, That we must acknowledge our fallen, sinful, helpless condition as aliens from God and violators of His holy law, and repent, for "God commandeth all men everywhere to REPENT." Acts 17:30.

Secondly, That we must believe on the Lord Jesus Christ as our Redeemer and accept him as our Saviour and Deliverer from sin and death. For it is written, "God so loved the world that he gave his only begotten Son that whosever BELIEVETH IN HIM should NOT PERISH but have everlasting life," Jno. 3:16.

Thirdly, That having done this the next step is to CONSECRATE all that we have and are, or hope to be, to the Lord's service. As the Apostle Paul exhorts us, "I beseech you therefore, brethren, by the mercies of God (in having redeemed you and forgiven your sins for Christ's sake) that ye present your bodies a living sacrifice, holy and acceptable unto God, which is your reasonable service, and be not conformed to this world: but be ye transformed by the renewing of your mind, that ye may prove what is that good and acceptable and perfect will of God," Rom. 12:1, 2.

To present our bodies a "living sacrifice" means to live a life of self-sacrifice, giving up the pleasures, ambitions and cravings of the human nature, and giving instead our time, talents, money and service to the development of the spiritual life with its peace and joy which the world can neither give nor take away.

Again it is written, "This is the will of God, even your sanctification,"—1 Thess. 4:3. Sanctification signifies "a setting apart." We are to be set apart for a holy purpose, separate from the world and its hopes, its pleasures and ambitions, as the Apostle Peter declares, "Ye are a chosen generation, a royal priesthood, an holy nation, a PECULIAR PEOPLE: that ye should show forth the praises of him who hath called you out of darkness into his marvelous light," 1 Pet. 2: 9.

Moreover, we are not only to do the will of God, but like our beloved Pattern and Forerunner, we must be able to say, "I DELIGHT to do thy will, O my God." Psa. 40:8. We must HUNGER AND THIRST after righteousness, and the CHIEF OBJECT OF OUR LIVES must be to learn and to do the will of God, that we may be well pleasing in his sight.

Those who have taken the forgoing steps of repentance (and reformation of life to the extent of their ability), faith in Jesus and full consecration of their all to the Lord in obedience to his will are scripturally declared to be "begotten" of God, as it is it is written, "Of his own will begat he us with the Word of Truth," Jas. 1:18. This expression is a figure of speech used to illustrate the new condition attained by the consecrated believer who has done the will of God thus far, and who therefore receives a new mind, a new power of discernment, even "the Spirit of Truth, which the Lord declared would "LEAD US INTO ALL TRUTH and show us THINGS TO COME." —Jno. 16:13.

This spirit of truth does not teach us to take EVERY statement of scripture LITERALLY, nor on the other hand to interpret EVERY word FIGURATIVELY, but it shows us how to "RIGHTLY DIVIDE the word of truth" (2 Tim. 2:15) according the divine plan of the ages, and thus we become "workmen that need not to be ashamed," rightly dividing and harmonizing the literal with the figurative.

Error is always dark, confused, contradictory, and its path is sinuous, doubling back upon itself, and fitly illustrates the character of its father, Satan, who was "a liar from the beginning," and "deceiveth the whole world."—Rev. 12:9.

On the contrary, the Truth is always clear, reasonable, harmonious, straightforward, complete and rounded like a perfect pearl, brilliant as a diamond. Its path is light itself, and is the worthy representative of him who is "the light of the world," whose every word was "truth and life."

Let us examine ourselves. Have we done the will of God? Have we received the holy Spirit of the Truth, which the Lord declared would guide us into all truth? Are we natural men, (children of Adam) or are we spiritually begotten of the Lord through the word of truth to newness of life, having the "eyes of our understanding" opened, for it is written, "The NATURAL man receiveth not the things of the Spirit of God: for they are foolishness unto him, neither can he KNOW them, because they are SPIRITUALLY discerned." 1 Cor 2:14. (See also 2 Pet. 1:5:8.)

If we will do the will of God, we may sweep with reverent hand the Harp of God (Rev. 15:2), awakening therefrom such harmony divine as will fill our hearts and lives with joy unspeakable and full of glory.

"God's Word is that harp, which has long been unstrung,
And mea heard but discordant its notes:
Now as tuned are its chords from Moses to John,
How grandly sweet melody floats!"

"If ye CONTINUE in my word, then are ye my disiples indeed, and ye SHALL KNOW THE TRUTH, and the truth shall make you free."-free from grovelling fear, free from error, free from bondage to the opinions and "precepts of men,"—free to follow the Lord through good or through evil report, in season and out of season, and he that is faithful unto death shall "receive a Crown of Life," Rev. 2:10.

GERTRUDE W. SEIBERT.
Orbisonia, Pa., July 23, 1904.

HOW TO MAKE ROADS.

Five Things to Hold in Mind in Construction.

BY WILLIAM REED.

WE believe the feeling of gratification and satisfaction, is very general in view of the fact that throughout our state the question of better roads is prominently being advanced to the front. Possibly there has been more money spent on the repair of roads, with less permanent and good results, than in any other enterprise with which we are acquainted. In a large measure roadmaking seems to be a neglected art; while there has been marked and wonderful advancements in nearly all other lines for the convenience, comfort and benefit of mankind, roadmaking has not kept pace and is far behind other improvements. Yet what is more used by the great army of mankind than roads? Roadmaking seems to be little understood, or if otherwise, then there has been too little attention given the subject. Nearly every person who has given the matter any attention, has his own ideas, or different ideas in the construction of roads.

A legislator once presented a bill for consideration to the body with whom he was associated, relating to hogs, and among other bright things he said on the subject, made mention of the fact that he knew all about hogs as he was raised among them. The writer will not attempt to make so broad a claim as this, regarding roadmaking, yet he is proud of the fact that in young manhood he helped to make roads, and is still prouder of the fact that ever since he has been able to make use of them either in walking or driving as circumstances permit. These facts have prompted me all through life to give roadmaking considerable thought, attention and study. I hope it will not be considered egotisical in me, although engaged in quite a different calling, in giving a few suggestions, which if acted on or carried out will give us much better roads in our town and throughout our county, at no more or very little more expense than we are now expending on them.

There are five features that must be considered if we are to have good roads and maintain them good, viz: good drainage, foundation material used, proper crowning or elevation of the middle of the road, and proper care of the road when once made. The most important feature and the one most neglected of all, is good drainage. It matters not of what material a road is made nor how well it is made if the matter of drainage is not considered the road will never be a permanently good one. The first thing that should be considered in roadmaking is how to drain it thoroughly; get the water off the road bed in the quickest, shortest way possible. First, last and all the time, make provision to get away with the water. If allowed to remain on a road or in ditches at the side of the same and not drained into the fields or forests a road bed becomes softened and cannot be kept from being cut up by vehicles passing over it; when there are winter springs in the road and there are several such places it the roads near our town, a drain should be dug from them leading to the side of the road leading on into the fields, this drain filled to within a few inches of the surface with stone, making what is called a French drain. If there is not sufficient fall at the side of the road and objections to draining into a field should be made, then a good sized hole should be dug at the side of the road and a wagon load of stone dumped into it and the water drained into it. This and the drain in the road is then covered with several inches of earth and this muddy, unfavorable piece of road disappears forever. One of the worst pieces of road we have found in the county is on the Stone Creek road just north of the bridge, at or near Samuel Neal's, also another piece on the northwest side of Sunset Park. If a drain were cut in the middle of the road at the bridge parallel with the road until it reached the rising hill and filled with stone as above, then a number of side drains leading from it into the creek we think that a foundation for a much improved road would soon be developed. No matter how much stone is dumped on this it will crush down and the mud will came to the surface. This and the other at the Park need good under drainage and they never can be made good and passable all the year round unless so treated. The expense would not be great, and yet the results permanent and good. When a person builds a residence or any other structure one of the first considerations is good drainage. He well knows if this feature is neglected trouble ensues. The same theory holds good in roadmaking, yet as it is everybody's business, the thing is neglected and we are willing to put up with the trouble. Notice how careful the Pennsylvania railroad is in keeping water away from the road bed.

The next is foundation and material used. Stone or slag from furnaces are the best material used but they are not always convenient and are too expensive to be brought from a distance in making roads through a sparsely settled country. The next is proper crowning or elevation and shaping of the road. This and drainage are in a measure linked

(Continued on eighth page.)

HARRISBURG

THE MOUNT UNION TIMES.

OUR MOTTO : Patriotism, Protection and Prosperity.

VOL. XXXII MOUNT UNION, HUNTINGDON COUNTY PA., JANUARY 13 1905 NO 33

A MATTER OF HEALTH

ROYAL

BAKING POWDER

Absolutely Pure

HAS NO SUBSTITUTE

9-16-04

Notice to Subscribers.

The label on your paper shows the time to which it is paid.

If you want the address of your paper changed give the old address as well as the new one.

If you want your paper stopped, pay arrearages; otherwise you will continue liable if the paper is sent to you, whether you take it from the office or not.

If you do not get your paper regularly, let us know. We are very careful in making up our mails, and if you fail to receive your paper it is due to some cause other than a mistake of ours.

Subscription.

Per Year in Advance.	$1.00
Paid Within 6 Mos.	1.25
Otherwise,	1.50

Address all letters to

Times Printing Co.
MOUNT UNION.

DR. SAMUEL GREGORY.
Physician and Surgeon.
Office and residence on Division Street.
MOUNT UNION, PA.
Office hours: Until 9 a. m., 12 to 1 p. m., 7 to 9 p. m.
8-1-04

DR. C. A. R. McCLAIN,
(Successor to Dr. McCarthy.)
MOUNT UNION, PA.
Office in B. C. Wharton residence on Shirley St.
1-1-05

CHARLES C BREWSTER,
ATTORNEY-AT-LAW,
HUNTINGDON, PA.
Agent and Attorney for American Bonding and Trust Co., of Baltimore City.
Agent for The Mutual Benefit Life Insurance Co., of Newark, N. J.

DR. CHARLES E. CULVER,
PRACTICAL DENTIST.
Makes anything in the Dental line.
Nothing but the best material used.
Nitrous oxide gas administered.
Office on Shirley street, opposite Welch's hardware store.
Mount Union, Pa.-Jan 1, 1905

CENTRAL BANKING CO.,
Mount Union, Pa.
Stock Holders Individually Liable.
Discount Day Wednesday.
T. H. ADAMS, President.
1-1-05 W. T. BELL, CASHIER.

F. H. HARRISON,
NOTARY PUBLIC,
-SCRIVENER AND CONVEYANCER.-
MOUNT UNION, - - - PA.
Office on Jefferson Street. 1-1-05

FRANK BOTH,
HARNESS MAKER,
and dealer in all kinds of goods pertaining to his business. Shelf goods also kept on hands. Harness, bridles, collars, blankets, robes, whips, &c., kept constantly in stock. A full line of saddlery hardware kept on hand. All work guaranteed. Give us a call. F. BOTH,
Shirley Street, (jan1 05) Mt. Union, Pa.

W. T. BELL. F. H. HARRISON.
BELL & HARRISON,
MOUNT UNION, PA.
Gen'l Insurance Ag'ts
The oldest and most reliable Fire, Life and Accident Companies represented; also Real Estate bought, sold or rented on reasonable terms. Correspondence solicited.
Office on Jefferson Street,
In Central Bank Building. 1-1-05

C. B. ROBERTS'
SHAVING PARLOR.
The best place to get good work at moderate prices. Division street, near Shirley. 1-1-05

W. W. PETERSON'S
--MEAT MARKET--
OPPOSITE P. R. R. DEPOT.
MOUNT UNION, PA.
All kinds fresh and cured meats. Give us a call and learn our prices.—1-1-05

DR. F. L. SCHUM
Oculist.
Telephone No. 178.
Penn Street,
Huntingdon, Pa.
All inflammatory and surgical diseases of the eye skillfully treated.
Errors of refraction carefully corrected and glasses furnished guaranteed which are to give satisfaction.
Office hours, 8 to 9 a. m. 12 to 2 and 5 to 8 p. m.
1-1-05

The Rich Man and Lazarus.

(Luke 16: 19.31.)

It has been urged that this parable contradicts our position with respect to what the Scriptures teach concerning the punishment for sin. And we agree that if the parable teaches what it is popularly supposed to teach, it is certainly an unanswerable argument in favor of the "orthodox" doctrine that the wages of sin is "eternal torment." (Compare Romans 6:23.)

Notwithstanding the prevailing views, religion is a reasonable matter. Our God is a God of reason, who has given us similar reasoning powers and exhorts us to exercise them, saying, "Come now, and let us reason together." Isa. 1:18.

The general consensus of opinion among Bible students has placed the above passage of Scripture in the category of parables, and surely their opinion is worth considering and accepting unless we find very good evidence to the contrary.

But strangely enough, while accepting this as a parable, many insist upon treating its statements LITERALLY when drawing their lessons and conclusions from it. Let us notice some of the absurdities and difficulties into which we fall when we attempt to take this parable literally.

First, we must conclude that the rich man went to "hell" because he wore "purple and fine linen, and fared sumptuously every day." For the most careful reading does not reveal a single word which would indicate that the rich man was a WICKED man.

Secondly, we must conclude, if we take it literally, that Lazarus was "carried by the angels into Abraham's bosom" because he was a beggar, and "the dogs came and licked his sores." Notice there is not a word about Lazarus' being a GOOD man, a friend of God and of righteousness,—not one word.

Thirdly, if we take the account literally, we must conclude that if WE would attain that coveted place of favor, Abraham's bosom, we must be sick beggars, full of sores, and the companions of dogs. And that if we wear good clothes and have plenty to eat every day, we are sure to go to "hell."

Fourthly, if "Abraham's bosom" be literal, it would hold very few of this earth's sick and poor and wretched millions.

Fifthly, if the rich man was confined in a literal place, heated with literal fire, the drop of water which he begged Lazarus to bring upon the tip of his finger to cool his tongue would be TURNED TO STEAM long before Lazarus could possibly reach him.

But why consider further the absurdities of a literal interpretation, why not accept the account as a parable, and try to interpret it as such?

In a parable the thing said is never the thing meant. This is the law of the parable. Our Lord frequently spoke of his followers, calling them "SHEEP" in one parable, "wheat" in another, "virgins" in another, "servants" in still another, "soldiers," his "bride," etc., etc. None of these terms are to be taken literally. If we did so, we would find ourselves wondering how soldiers could be sheep or servants could could be wheat, etc.

There are many interpretations of this parable, but the one which most forcefully appeals to the writer is found in the pamphlet, "What Say the Scriptures about Hell," offered free to our readers some time ago, and the offer is still good. It is as follows:

In attempting to expound a parable such as this, an explanation of which the Lord does not furnish us, modesty in expressing our opinion regarding it is certainly appropriate, we therefore offer the following explanation without any attempt to force our views upon the reader, except so far as this own truth-enlightened judgment may commend them as in accord with God's Word and plan. To our understanding, Abraham represented God, and the "rich man" represented the Jewish nation. At the time of the utterance of the parable, and for a long time previous, the Jews had "fared sumptuously every day"-being the special recipients of God's favors. As Paul says: "What advantage, then, hath the JEW? Much every way: chiefly, because to them were committed the oracles of God (Law and Prophecy). "The promises to Abraham and David invested that people with royalty, as represented by the rich man's "purple." The typical sacrifices of the Law constituted them, in a typical sense, a holy (righteous) nation, represented by the rich man's "fine linen," symbolic of righteousness.-Rev. 19:8.

Lazarus represented the outcasts from divine favor under the Law, who, though sin-sick, hungered and thirsted after righteousness. Although these included "publicans and sinners" of Israel, in the main they were Gentiles, all nations of the world aside from the Israelites. These, at the time of the utterance of the parable, were entirely destitute of those special divine blessings which Israel enjoyed. They lay at the gate of the rich man. No rich promises of royalty were theirs, not even typically were they cleansed; but, in moral sickness, pollution and sin, they were companions of "dogs." Dogs were regarded as detestable creatures in those days, and the typically clean Jew called the outsiders "heathen" and "dogs," and would never eat with them, nor marry with them, nor have dealings with them. (John 4:9). As to how these ate of the "crumbs" of divine favor which fell from Israel's table of bounties, the Lord's words to the Syro-Phoenician woman give us a key. He said to this Gentile woman,-"It is not meet (proper) to take the children's (Israelites) bread and to cast it to dogs (Gentiles) and she answered, "Truth, Lord, but the dogs eat of the crumbs that fall from their master's table." (Matt. 15:26, 27.) Jesus healed her daughter, thus giving the desired crumb of favor.

But there came a time (when as a nation they rejected and crucified the Son of God) when their typical righteousness ceased—when the promise of royalty ceased to be theirs, and the kingdom was taken from them to be given to a nation bringing forth the fruits thereof—the Gospel Church, "a holy nation, a peculiar people," (Titus 2:14; 1 Pet. 2:7,9; Matt. 21:43.) The "rich man" died to all these special advantages, and soon he (the Jewish nation) found himself in a cast-off condition, in tribulation and affliction. In such condition that nation has suffered from that day to this.

Lazarus also died: the condition of the humble Gentiles and the "outcasts" of Israel underwent a change, and from them many were carried by the angels (messengers—apostles, etc.) to Abraham's bosom. Abraham is represented as the father of the faithful, and receives all the children of faith, who are thus recognized as heirs of all the promises made to Abraham; for the children of the flesh are not the children of God, "but the children of the promise are counted for the SEED" (children of Abraham); "which seed is Christ,"—and if ye be Christ's, then are ye (believers) Abraham's seed (children) and heirs according to the (Abrahamic) promise." (Gal. 3: 29.) Yes, the termination of the condition of things then existing was well illustrated by the figure, death—the dissolution of the Jewish polity and the withdrawal of the favors which Israel had so long enjoyed. There the Jews were cast off and have since been shown "no favor," while the poor Gentiles, who before had been "aliens from the commonwealth (the polity) of Israel and strangers from the covenant of promise (up to this time given to Israel only) having no hope and WITHOUT GOD in the world," were then "made nigh by the blood of Christ" and reconciled to God.—Eph. 2: 12, 13.

To the symbolisms of death and burial used to illustrate the dissolution of Israel and their burial or hiding among the other nations, our Lord added a further figure—"In hell (hades, the GRAVE) he lifted his eyes, being in torments, and seeth Abraham afar off," etc. The dead cannot lift up their eyes, nor see either near or far, nor converse; for it is distinctly stated, "There is no work, nor device, nor KNOWLEDGE, nor wisdom, in the grave;" and the dead are described as those who "go down into silence." (Eccl. 9: 10; Psa. 115: 17.) But the Lord wished to show that great sufferings or "torment" would be added to the Jews as a nation AFTER their national dissolution and burial, and that they would plead in vain for release at the hand of the formerly despised Gentiles. And history has borne out this parabolic prophecy. For eighteen hundred years the Jews have not only been in distress of mind over their casting out from the favor of God and the loss of their temple and other necessaries to the offering of their sacrifices, but they have been relentlessly persecuted by all classes, including professed Christians. It was from the latter that the Jews have expected mercy, as expressed in the parable—"SEND LAZARUS, that he may dip the tip of his finger in water and cool my tongue;" but the great gulf fixed between them hinders that. Nevertheless, God still recognizes the relationship established in his covenant with them, and addresses them as children of the covenant. (Verse 25.) These "torments" have been the penalties attached to the violation of their covenant, and were as certain to be visited upon them as the blessings promised for obedience. Lev. 26.

The "great gulf fixed" represents the WIDE DIFERENCE between the Gospel Church and the Jews—the former enjoying free grace, joy, comfort and peace, as true sons of God, and the latter holding to the Law, which condemns and torments him. Prejudice, pride and error, from the Jewish side, form the bulwarks of this gulf which hinders the Jew from coming into the condition of true sons of God by accepting Christ and the gospel of his grace. The bulwark of this gulf which hinders the true sons of God from going to the Jew—under the bondage of the Law—is their knowledge that by the deeds of the Law none can be justified before God, and that if any man KEEP THE LAW (put himself under it to try to commend himself to God by reason of obedience to it), Christ shall profit him nothing. (Gal. 5: 2-4.) So, then we, who are of the Lazarus class should not attempt to mix the Law and the Gospel, knowing that they cannot be mixed, and that we can do no good to those who still cling to the Law and reject the SACRIFICE FOR SINS given by our Lord. And they, not seeing the change of dispensation which took place, argue that to deny the Law as the power to save would be to deny all the past history of their race, and to deny all of God's dealings with the "fathers" (promises and dealings which through pride and selfishness they failed rightly to apprehend and use); hence they cannot come over to the bosom of Abraham, into the true rest and peace—the portion of all the true children of faith.—John 8: 39; Rom. 4: 16; Gal. 3: 29.

True, a few Jews probably came into the Christian faith all the way down the Gospel Age, but so few as to be ignored in a parable which represented the people as a whole. As at the first, Dives represented the orthodox Jews, and not the "outcasts of Israel," so down to the close of the parable he continues to represent a similar class, and hence does not represent such Jews as have renounced the Law Covenant and embraced the New Covenant, or such as have become infidels.

The plea of the rich man for the sending of Lazarus to his five brethren we interpret as follows:

The people of Judea, at the time of our Lord's utterance of this parable were repeatedly referred to as "Israel," "the lost sheep of the house of Israel," etc., because all of the tribes were represented there; but actually the majority of the people were of the two tribes, Judah and Benjamin, the masses of the ten tribes not having returned from Babylon under Cyrus' general permission. If the nation of the Jews (chiefly two tribes) were represented in the ONE "rich man," it would be a harmony of numbers to understand the "five brethren" to represent the ten tribes chiefly scattered abroad. The request relative to them was doubtless introduced to show that all SPECIAL favor of God ceased to the ten tribes, as well as to the two more directly addressed. It seems to us evident that Israel only was meant, for no other nation than Israel had "Moses and the prophets" as instructors. (Verse 29.) The ten tribes had so far disregarded Moses and the prophets that they did not return to the land of promise, but preferred to dwell among idolaters; and hence it would be useless to attempt further communication with them, even by one from the dead—figuratively dead, but now figuratively risen. Gentiles who had received Christ.—Eph. 2: 5.

Though the parable mentions no bridging of this "great gulf," other portions of Scripture indicate that it was to be "fixed" only throughout the Gospel age, and that at its close the "rich man," having received the measure of punishment for his sins, (Isa. 40:1,2, margin) will walk out of his fiery troubles over the bridge of God's mercies yet unfulfilled to that nation.

Though for centuries the Jews have been bitterly persecuted by Pagans, Mohammedans and professed Christians, they are now gradually rising to political freedom and influence; and as a people they will be very prominent among the nations in the beginning of the Millennium. The veil of prejudice still exists, but it will be gradually taken away as the light of the Millennial morning dawns; nor should we be surprised to hear of great awakenings among the Jews and many coming to acknowledge Christ. They will thus leave their HADEAN state (national death) and torment, and come, the first of the nations, to be blessed by the true seed of Abraham, which is Christ, head and body. Their bulwark of race prejudice and pride is falling in some places, and the humble, the poor in spirit, are beginning already to look upon Him whom they have pierced, and to inquire, Is not this the Christ? And as they look the Lord pours upon them the spirit of favor and supplication. (Zech. 12:10.) Therefore, "Speak ye comfortably to Jerusalem, and cry unto her that her appointed time is accomplished."—Isa. 40:1,2, margin.

In a word, this parable seems to teach precisely what Paul explained in Rom. 11:19-32. Because of unbelief the natural branches were broken off, and the wild branches grafted into the Abrahamic root-promise. The parable leaves the Jews in their trouble, and does not refer to their final restoration to favor—doubtless because it was not pertinent to the feature of the subject treated, but Paul assures us that when the fulness of the Gentiles—the full number from among the Gentiles necessary to make up the bride of Christ—is come in, "they (the Israelites) shall obtain mercy through your (the Church's) mercy." He assures us that this is God's covenant with FLESHLY Israel, who lost the higher, spiritual, promises, but are still the possessors of certain earthly promises, to become the chief nation of the earth, etc. In proof of this statement, he quotes from the prophets, saying, "The deliverer shall come out of Zion (the glorified Church), and shall turn away ungodliness from JACOB (the fleshly seed)." "As concerning the Gospel (high calling), they are enemies (cast off) for your sakes; but as touching the election, they are beloved for the fathers' sakes." "For God hath concluded them all in unbelief, that he might have mercy upon all. O the depth of the riches, both of the wisdom and knowledge of God."—Rom. 11:26 33. (Hell pamphlet, pages 37-44.)

Thus we see that the parable reasonably interpreted does not refer to the ETERNAL STATE of the sinner, in fact it has no reference whatever to individual sinners, but applies only to the temporary condition of the cast-off Jewish nation after its rejection of Christ, and until its restoration to favor when "the fulness of the Gentiles" shall have come in. (Rom. 11:25.) The pamphlet above referred to also contains explanations of the parable of the "Sheep and Goats," (Matt. 25:31-46); Gehenna, whose "fire is not quenched and whose worm dieth not," (Matt. 5:22-30); the "angels who kept not their first estate" and were "cast down to hell," (2 Pet. 2:4, Jude 6); and "the lake which burneth with fire and brimstone," (Rev. 21:8; 20:14; 19:20.) Free upon request.

GERTRUDE W. SEIBERT.

Orbisonia, Pa., Jan. 7th, 1905.

FEED THE BIRDS.

Apropos of the fact that the ground is under a covering of snow, people in the rural section have now an opportunity to do an excellent work in feeding birds. Partridges and other game birds and animals should be systematically apportioned food each day.

The partridges and song birds will repay the farmers many times over for the trouble of saving their lives. Farmers and others hardly appreciate the fact that partridge is the champion destroyer of the seeds of noxious weeds and of pestiferous insests.

Government investigators examined more than 800 birds, collected from 21 states. They found that more than 50 per cent, of the food is composed of seeds, mostly, of weeds, and that 50 different weeds were represented in the food. Some such birds were killed whose crops and stomach contained 3000 weed seeds, and the calculation was made that from September 1 to April 30 the partridges eat 575 tons of weeds seeds, in the one state of Virginia. In the investigation it was found that more than 31 per cent. of the food is of insects, when they abound, and that 119 different kinds are eaten by the birds. Therefore the game wardens' advice to "feed the game birds" comes home to every farmer.

YOUNG MOTHERS.

Croup is the terror of thousands of young mothers because its outbreak is so agonizing and frequently fatal. Shiloh's Cough and Consumption Cure acts like magic in cases of Croup. It has never been known to fail. The worst cases relieved immediately. Price 25 cts. 50 cts. and $1.00. For sale by Neely & Minick.

No More Stomach Troubles.

All stomach trouble is removed by the use of Kodol Dyspepsia Cure. It gives the stomach perfect rest restores the stomach to health. You don't have to diet yourself when taking Kodol Dyspepsia Cure. J. D. Erskine of Allenville, Mich., says, "I suffered Heartburn and Stomach trouble for some time. My sister-in-law has had the same trouble and was not able to eat for six weeks. She lived entirely on warm water. After taking two bottles of Kodol Dyspepsia Cure she was entirely cured. She now eats heartily and is in good health. I am glad to say Kodol gave me instant relief." Sold by Neely & Minick.

Ayer's

Don't try cheap cough medicines. Get the best, Ayer's Cherry Pectoral. What a record it has, sixty years of

Cherry Pectoral

cures! Ask your doctor if he doesn't use it for coughs, colds, bronchitis, and all throat and lung troubles.

"I have found that Ayer's Cherry Pectoral is the best medicine I can prescribe for bronchitis, influenza, coughs, and hard colds."
M. LODEMAN, M.D., Ithaca, N. Y.

25c., 50c., $1.00. All druggists. J. C. AYER CO., Lowell, Mass.

for Bronchitis

Correct any tendency to constipation with small doses of Ayer's Pills.

February Designer.

The series of articles, "Housekeeping the World Over," by Laura B. Starr, the initial number of which, on Mexican home-life, appears in The Designer for February, will cause this already popular magazine to be more than ever eagerly welcomed. "Women Who Wear Crowns," by J. L. Harbour, "Modern Tea-Room Decoration," by Mary Kilsyth, and Julia Davis Chandler's interesting contribution, "The Feminine Side of Rural Life in Pennsylvania," all accompanied by many illustrations, are both appropriate and readable. "Athletics for the Snow-Bound Girl" is the subject of Bertha Hasbrook's discourses "In the Interest of Beauty," and the readers of this number of The Designer will learn "How a man Should Propose," or at least how Lee McCrae thinks he should go through the nerve-trying ordeal, Valentine parties, a Washington supper and a Colonial drill supply the entertainment features, and the short stories are "Bread upon the Water," Fancywork in embroidery, raffia, knitting and crochet is show, and the fashions give a decided hint of spring. A special article describes becoming and comfortable tea-gowns and wrappers.

TELL YOUR SISTER.

A Beautiful Complexion is an impossibility with good pure blood, the sort that only exists in connection with good digestion, a healthy liver and bowels. Karl's Clover Root Tea acts directly on the bowels, liver and kidneys keeping them in perfect health. Price 25 cts. and 50 cts. For sale by Neely & Minick.

A CONTINUAL STRAIN.

Many men and women are constantly subjected to what they commonly term "a continual strain" because of some financial or family trouble. It wears and distresses them both mentally and physically, affecting their nerves badly and bringing on liver and kidney ailments, with the attendant evils of constipation, loss of appetite, sleeplessness, low vitality and despondency. They cannot, as a rule, get rid of this "continual strain," but they can remedy its health destroying effects by taking frequent doses of Green's August Flower. It tones up the liver, stimulates the kidneys, insures healthy bodily functions, gives vim and spirit to one's whole being, and eventually dispels the physical or mental distress caused by that "continual strain." Trial bottle of August Flower, 25c; regular size, 75c. For sale by Neely & Minick.

Rheumatism Cured in a Day.

"Mystic Cure" for Rheumatism and Neuralgia radically cures in 1 to 3 days. Its action upon the system is remarkable and mysterious. It removes at once the cause, and the disease immediately disappears. The first dose greatly benefits, 75 cents. Sold by Neely & Minick Druggists Mt. Union, Pa.

Tonic to the System.

For liver troubles and constipation there is nothing better than DeWitt's Little Early Risers, the famous little Pills. They do not weaken the stomach. Their action upon the system is mild, pleasant and harmless. Bob Moore, of LaFayette, Ind., says, "No use talking, DeWitt's Little Early Risers do their work. All other pills I have used gripe and make me sick in the stomach and never cured me. DeWitt's Early Risers proved to be the long sought relief. They are simply perfect." Persons traveling find Little Early Risers the most reliable remedy to carry with them. Sold by Neely & Minick.

This paper $1.00 a year.

State Library 12 1905
HARRISBURG

THE MOUNT UNION TIMES.

OUR MOTTO : Patriotism, Protection and Prosperity.

VOL. XXXII MOUNT UNION, HUNTINGDON COUNTY PA., MARCH 10 1905 NO 41

A MATTER OF HEALTH

ROYAL

BAKING POWDER

Absolutely Pure

HAS NO SUBSTITUTE

9-16-04

SHADE GAP.

Putnam Doran and daughter of Bt. Cabins were in town on Saturday.

Samuel Bare and wife spent last week with friends in Waynesboro.

J. K. and Alfred Snyder constables of our twp., and Boro., were in Huntingdon on Monday taking the oath of office for 3 years.

W. C. Locke purchased a fine trotting horse in Philadelphia this week.

Mrs. Emma Price and daughter Grace of Woodvale spent a week with friends here returning home on Saturday they were accompanied by master Don Price of this place.

Master Willie Montgomery is visiting friends in Robertsdale and Defiance at present.

John Swan purchased a fine pacing horse at Mercersburg this week.

Wilbert Gamble, wife and daughter of Parkers Landing visited this week in Bt. Cabins.

John Schmittle of Altoona spent Monday night in town.

J. E. Harper and John Stitt of Neelyton spent Friday in Huntingdon,

James Pyles spent Monday with friends in Orbisonia.

Miss Cora Foreman of Mt. Union spent Sunday with friends in Shade Valley.

Pinesalve acts like a poultice, Best thing in the world for boils, burns, cracked hands, tetter, etc. Sold by E. M. Rhodes, druggist.

CHESTNUT GROVE.

The snow is passing.

Samuel Snyder of Hill Valley spent Sunday in the Grove.

If you are in need of a fine watch dog you should call on Harry Snyder.

On account of sickness Rev. John Glass failed to fill his pulpit at this place Sunday last.

Moses Everett of Mt Union circulated here Sunday last.

Ray Swope of Hill Valley visited Aughwick Sunday.

Preaching services at Mt Nebo church Sunday morning March 12 at 10:30 a. m. by the pastor Rev. John Glass.

Miss Ivey Ripple, Mrs Catharine Snyder and Harry R. Snyder visited the county seat one day last week we might have a wedding yet before the ground-hog's time expires or at least we hope so.

J. M. Miller a former resident of this place but for about four years past a resident of Penn township seven miles south west of Huntingdon now runs his sawmill day and night and is always in a good humor there having come to his home to stay a little boy and girl both at the same time. Congratulations Jocob.

Quite a number of people are suffering with severe colds.

One night is all the time necessary to prove that Pineules is the best remedy in the world for backache and all kidney and bladder troubles. If you have rheumatism or any other blood disease a single dose will give relief. Sold by E. M. Rhodes, druggist.

AUGHWICK MILLS.

[Intended for last week.]

Warren Goshorn is ill with pneumonia and George Goshorn has the grip.

David Rorer lost a very valuable cow recently.

Howard Myers, of Altoona, is visiting his sister Mrs. James F. Purcell.

Mrs. Ferd Buchannen, who was visiting her uncle John Reck, returned to Altoona last evening.

James F. Purcell has just received a fine piano from Milwaukee, Wis.

George Snyder and wife, of Mount Union, were visiting their father Wm. Snyder.

The pastor, John Glass, received a handsome gold watch and guard from the members of Nebo church.

Letter to Frank Both,

Mount Union, Pa.

Dear Sir: It's the same everywhere; con't guess little enough.

C. O. Brown, Columbia, S. C., employed an experienced painter to paint his house. The painter on seeing the quantity sent to the house Devoe said there wasn't enough. There were ten gallons left, when the job was done.

It's the common experience.

Yours truly,

72 F. W. DEVOE & CO.

P. S. A. S. Welch sells our paint.

2-17-05

You can apply ManZan inside, right where the pain is? It is put up in collapsable tubes with nozzle attachment for introducing it. ManZan stops pain instantly and cures all kinds of blind, bleeding, itching and protruding piles. Sold by E. M. Rhodes, druggist.

KNOWLEDGE versus MYSTERY.

"The secret things belong unto the Lord our God; but those things which are revealed belong unto us and to our children forever." Deut. 29:29.

It is impossible to over-estimate the importance of knowledge. "Knowledge is power." This is true not only in the natural but also in the spiritual. "This is the victory that OVERCOMETH THE WORLD, even our faith," and knowledge is the prime essential to a proper faith. The faith that is not based upon knowledge is credulity, blind superstition. God has not required us to accept and believe absurdities. On the contrary he has said, "Come and let us reason together," and therefore we properly expect REASONABLE answers to our questions when we come to our Heavenly Father, humbly seeking knowledge. The Bible is God's revelation of himself and his purposes, and since he has exhorted us to use our reason, why should we refuse to do so?

The large majority of Christians lack that "perfect peace" of mind and heart, which the Lord promises to his children. Why? Because it is written, "Grace and peace be multiplied unto you THROUGH THE KNOWLEDGE of God, and of Jesus our Lord." 2-Pet. 1:2. Yet for generations the theologians have apparently exerted every influence to keep us from searching into the "deep things of God," that we might have a more perfect knowledge of Him.

In the "Dark Ages" people were satisfied (or at least silenced) when they earnestly inquired of their spiritual advisers concerning these most important questions of life, death and the hereafter, and received the reply, "It is a mystery." And there was no other course open to them, they knew not where to turn. Bibles cost several hundred dollars each, and could only be found in old monasteries, chained to a table or desk, and even had every man possessed one of these Bibles at that time, he could not have profited by it, because, as is well known, the Bible was not yet translated out of the Hebrew, Greek and Latin languages into the vernacular of the common people, and was therefore only intelligible to the priests and scholars of the day.

But we live in a different day. "Light, more light," is the watch-word of today. Knowledge is what the people demand, the KNOWLEDGE OF THE TRUTH, moreover. They are tired and sick of guess-work, and speculation and dogma, they want a reason for everything, and above all other things they require a reasonable foundation for their religious belief. And although "darkness has covered the earth and gross darkness the people," (Isa. 60:2), for centuries, yet the Lord is now lifting the veil of ignorance and superstition, as he promised by the mouth of his servant Daniel, saying, "Shut up the words, and seal the book, even unto the TIME OF THE END; many shall run to and fro (by rapid transit) and KNOWLEDGE SHALL BE INCREASED," and none of the wicked shall understand, but the WISE (toward God) SHALL UNDERSTAND." Dan. 12:4,10.

Therefore, it is to our shame that so many of the Lord's people are in ignorance of the great and momentous events now transpiring and preparing for the consummation of all things which God "hath spoken by the mouth of all his holy prophets since the world began." Act. 3: 19-21.

Our text declares that "the SECRET things belong unto the Lord our God," and it is indeed true that some things are hidden from our understanding, because our minds are finite, and could not grasp the infinite, nor would it profit us to do so, else our Heavenly Father would have so arranged our brains that we could understand. But "those things which are revealed" should be of the most intense interest to all of the Lord's truly consecrated people. And it is our privilege and our duty to "rightly divide the word of truth" so that we can determine what are these things "revealed" for our comfort and instruction.

For example, the condition of the dead is NOT one of the SECRET things of God, for he has clearly revealed this matter in his Word. It should not be a "mystery," and would NOT SEEM SO to any, except for the great Deceiver, Satan, who has been indefatigable in his efforts to make this subject of death a mysterious thing.

This mystery began in Eden. The Lord God had said, "Ye shall surely die." But Satan declared, "Ye shall NOT surely die." (Gen. 2:17; 3:4.) What a mystery was this! We can scarcely blame Mother Eve for being confused over such a statement. Thus the "father of lies" sowed the first seed of mystery, which grew and flourished from age to age until it blossomed forth in that great "Mystery of Iniquity," Babylon the Great, the mother of harlots (the TRUE CHURCH is a VIRGIN, —2 Cor. 11:2) and abominations of the earth. Note the mark upon her forehead,—"a name written, MYSTERY."—Rev. 17:5.

And who is he that shall forbid us to seek for knowledge? Surely not our God, for he has said, "Seek and ye shall find, ask and ye shall receive, knock and it shall be opened unto you." "If any of you lack wisdom, let him ask of God, that giveth to all men liberally, and upbraideth not, and it shall be given him." Jesus said "If any man will do his will, he shall know of the doctrine," and "ye shall know the truth, and the truth shall make you free." Jno. 7: 17; 8: 32; James 1: 5; Matt. 7: 7.

Some of our Christian friends quote the statement of our Lord when he was about to leave his disciples and ascend unto the Father,—"It is not for you to know the times or the seasons which the Father hath put in his own power (literally, authority.) Acts 1: 7. But why do they stop here? Why do they not finish the whole quotation, and read the very next verse, which says, "But YE SHALL RECEIVE POWER (i.e. ability to know the times and seasons, and the matters concerning the Kingdom in which you are now so interested) AFTER that the Holy Spirit is come upon you," (at Pentecost)" etc. Acts 1: 8. This is also in harmony with our Lord's previous statement to his disciples, "The Spirit of truth, (the Holy Spirit) will guide you into ALL TRUTH, . . and SHOW YOU THINGS TO COME." Jno. 16: 13. Yet how many take a position in direct contradiction to this, claiming we cannot know anything about the future!

The word of God is full of exhortations to seek wisdom and knowledge. "Yea, if thou criest after knowledge, and liftest up thy voice for understanding; if if thou seekest her as silver, and searchest for her as for hid treasures; THEN thou shalt understand the fear of the Lord, and find the knowledge of God. For the Lord giveth wisdom; out of his mouth cometh knowledge and understanding." Prov. 2:3-6.

How foolish, then, for any of the Lord's people to sit down, apparently, and say, "Oh, I am so glad that all these things are mysteries. It strengthens my faith so much to believe something I can't understand, and it increases my peace and joy so much to meditate day and night upon things which are contradictory and unreasonable." Ah, no, friend. "Awake, thou that sleepest," for there is One who saith to the Laodicean (lukewarm) Church, "Behold, I stand at the door and knock; if any man hear my voice, and open the door, I will come in to him, and will sup with him, and he with me." Rev. 3:20. "Let your loins be girded about and your lights burning; and ye yourselves like unto men that wait for their lord, when he will return from the wedding; that when he cometh and knocketh, they may open unto him immediately. Blessed are those servants, whom the Lord when he cometh (is come) shall find watching; verily I say unto you, that he shall gird himself, and make them to sit down to meat, and will come forth and serve them." (Luke 12:35-38.) "SIT DOWN TO MEAT." Ah, yes, to such a feast of fat things as hath not entered into the heart of man to conceive of! "Things old and new,"—satisfying to the full all our cravings after the knowledge of the "deep things of God."

There is not a single reasonable question concerning the character of our Heavenly Father and his glorious purposes, and his blessed Son and the Kingdom, which need go without a satisfactory answer in these days, for it is written that "in the days of the voice of the seventh angel (messenger), when he shall begin to sound, the mystery of God (concerning his plans and purposes) SHOULD BE FINISHED, as he hath declared to his servants the prophets." (Rev. 10:7.) And "this day is this scripture fulfilled in your ears."

Let us therefore take unto ourselves "the whole armor of God, that we may be able to withstand in the evil day," now upon us, for if we do not, we shall surely be swept away into the great sea of infidelity by the tempestuous winds of Higher Criticism, Evolution, Christian Science, Agnosticism, Spiritism, etc., etc., which are beginning to beat so fiercely upon the professing church of Jesus Christ.

GERTRUDE W. SEIBERT.

Orbisonia, Pa., Mar. 1, 1905.

WALKS AND TALKS.

BY FRANCLYN MARTHERON.

"I'll strive to be worthy!" Theodore Roosevelt, president of the United States by the call of his fellow countrymen, strengthens that trust and faith we hold within our hearts and souls as he starts upon the second stage of his great national career with these words upon his lips.

Yes, our trust and confidence and faith was strengthened the very moment he spoke those words; and when he took the oath our love and LOYALTY was doubled.

It is no secret why so vast a multitude of people have increased faith and trust in Theodore Roosevelt. True, we trust him and love him,—love him with a love that is indescribable,—because he is so courageous and honest and so stacked with commonsense; but we trust, and have faith in Theodore Roosevelt because he is A MAN THAT DOES, BUT DOES NOT TALK. Oh, what a great, good, noble and brave President we have in the mighty Roosevelt! Listen: "A square deal for every man, rich and poor, alike."

—oOo—

In reading over the lives of some of our greatest poets and master writers who lived in the early part of the nineteenth century, the men who laid the foundation of American literature, one will, no doubt, agree that the life of Washington Irving is the most romantic, most beautiful and far more sublime than that of any other who lived in his age.

But it is the beautiful that appeals mostly to us; altho, the other phases of his life's chapters are strong and drawing and holds the attention wonderfully.

As in the case of a large number of the master writers of all time, a sad misfortune—but nearer a calamity—visited Irving in his early life that inspired into his soul a determination, if you please, to spend the remainder of his days here below to work and use his talents, only in the memory of the one whose passing brought sadness and bitter sorrow to his heart.

The story is a familiar one. A Miss Hoffman to whom Irving was engaged to be married died after a brief illness in her eighteenth year. Her memory—her soul, her being—lay in his mind ready to be called forth by the slightest occasion. Only those who know the great Irving best can appreciate his sorrow.

Washington Irving's remaining days were spent in travel and in writing and all he did since cruel death took from him his love, he did in memory of her. But the true and pure greatness of Irving lies in the single fact that he never again thought of marriage, but forever kept before him the image of his early love in her first youth and beauty.

Washington Irving is honored the world round and his writings are as fresh to day as they were over half a century ago,—and hence we call him great. But wherein does his true greatness lie? I will tell you. In the most beautiful chapter of his life, in that chapter which tells us of his love, is where we read of the true greatness of Irving—therein lies the greatness of Washington Irving.

—oOo—

They call him Watson. Tom Watson. He's from Georgia—and lives near the South Carolina line [Sequense]. He's a scrapper and is hunting "scrap" to scrap with. This is all Tom has to do now. But he's energetic, wonderfully energetic and vigorous—so he has decided to print a magazine—the name I believe is, "Tommie's Own Phillistine. In here you will see all the scrap gathered up-to-date. Tom Watson is editor himself. Willie Hearst is chief horn blower and watchman in the engine room. Tom comes from the oldschool—I believe he is the only surviving member of that famous cowpuncher trio who gave the country the measles and a bilious spell in the early fifties.

Tom's first issue of his magazine was heralded by chief horn blower Willie Hearst last week. It has not as yet reached the subscriber. But thru the thoughtfulness of Willie Hearst, who, by the way prints every once and awhile a sheet called, "Newski Yellovitch," the public got an idea of what was to be their common fate.

In the first editorial we are told to look out first for the twenty-one cannon shots the reader is requested to imagine to himself to hear spout off. No reason is given for this strange introductory—but I suppose, since it is twenty-one shots we are to imagine to hear boom out, that they are intended to solute a couple of fellows at the same time who imagined last summer they would be the American President from the 4th of last March on for four years—or at least thought "they ought to be." [Yes, er er just put up that window a bit a er er little fresh air wouldn't go half bad!]

The prelude being "shot off," the next in the procession, as announced, will be an article written by the editor on the subject "The Best Way to Proceed to Get Ready to Draft a New American Constitution." Before reading this article one is requested to take a cup of strong French coffee.

The next on the program (and the next to the last number) is a cartoon. The picture represents a piece of earth about two square inches in size and labeled "The United States of America." On each corner sits a portly, cross-eyed monster with a diamond covering his whole breast. In the middle of this plot of earth stands an enormous elephant, whose feet actually cover the whole plot of ground. On his sides are stamped the letters G. O. P. which stand for, "GET OFF THE PLANET," we are told. On the elephant sits something that looks more like an old Roman God that a human being. But we are advised by Willie to tell our friends that he's a man we all know—we mustn't lie about it. Well, on the "man's" head is a crown of sparkling gold and diamonds and below this crown shines something white like ivory. Continuing, the Bugler tells us, that there will be a mighty oak tree—branches, acorns and all—resting on the shoulder of this "man" and labeled "The Big Stick's Sprouting Season." Concluding, we are told to imagine that we hear moans and groans coming from the elephant and to resemble the cries we hear sometimes coming from the oppressed people in Russia.

The last on the program [more air!] is an article written by Willie Hearst, the watchman. It is to be entitled, "Confessions of a Yellow Journalist—or How We Used to Write Things for Poor People to Read and Play the Man Behind all at Once and the Same Time."

Tom adds a note to Willie's announcement and says that the next number will sell for 9c instead of 10c. He says the price of oil has gone up a little so he will go down as he doesn't want anybody to be hindered from getting "Tom's Own Phillistine" whom he knows John Dollar Rockthrower is trying to squash.

Carlisle, Pa.

Is Your Name Here?

Susan is Hebrew, a Lily.
Alma is Latin, the Kindly.
Guy is French, the Leader.
Margaret is Greek, a Pearl.
Job is Hebrew, the Mourner.
Rachel is Hebrew, the Lamb.
Paul is Latin, the Small One.
Edwin is Saxon, a Conqueror.
Lionel, Latin, is a Little Lion.
Clara is Latin, the Bright One.
Hugh is Dutch, the Lofty Man.
Jacob is Hebrew, the Supplanter.
Lucius is Latin, the Shining One.
Ernest is Greek, the Serious One.
Eunice is Greek, the Fair Victory.
Peter is of Latin origin, the Rock.
Martin is Latin, the Material One.
Gilbert is Saxon, Bright as Gold.
Ruth is Hebrew, and means Beauty
Florence is Latin, the Blooming One.
Sophia is Greek, and means Wisdom.
Leonard, a German name, is Lionlike.
Arabella is Latin, the Beautiful Altar.
Sarah, Hebrew name, means Princess.
Rosamond is Saxon, the Rose of Peace.
Caesar, Latin name, means Hairy Man.
Agatha is a Greek name, the Good One.
Isaac, a Hebrew name, means Laughter.
Meredith is Celtic, the Roaring of the Sea.
Agnes is of German origin, the Chaste One.
Moses, a Hebrew name, means Drawn Out.
Matthew, a Jewish name, signifies a Gift.
Edith and Editha are Saxon, Happiness.
Oliver is of Roman origin, an Olive Tree.
Eugenia and Eugenie are French Well Born.
Douglas is Gaelic, signifying Dark Gray.
Daniel is Hebrew, meaning God is Judge.
James is of Hebrew origin, the Beguiler.
Harold, the Champion, is of Saxon origin.
Roxana is a Persian name, the Day Dawn,
Esther is a Hebrew word meaning Secret.—Ex.

No Treating.

The custom of treating to drinks will become a matter of history if a sufficient number of members of the legislature of Pennsylvania can be induced to vote for a bill which has been presented in the house of representatives by Mr. Hitchcock of Tioga county by request. This bill would make it a misdemeanor for a person to buy or give to a thirsty companion a drink of any kind of intoxicating beverage whatever, and for the privilege of buying a drink for a friend the purchaser will have to pay a fine of not less than $5 nor more than $50 for the first offense and for a repetition of the act he will be fined not less than $20 or more than 150 and serve from ten to ninety days in jail.

HOW IS YOUR WIFE?

Has she lost her beauty? If so, Constipation, Indigestion, Sick Headache are the principal causes. Karl's Clover Root Tea has cured these ills for half a century. Price 25 cts. and 50 cts. Money refunded if results are not satisfactory. For sale by Neely & Minick.

A Dinner Invitation.

After a hearty meal a dose of Kodol Dyspepsia Cure will prevent an attack of Indigestion. Kodol is a thorough digestant and a guaranteed cure for Indigestion, Dyspepsia, Gas on the Stomach, Sour Rising, Bad Breath and all stomach troubles. N. Watkins, Lesbus, Ky., says: "I can testify to the efficacy of Kodol in the cure of Stomach Trouble for fifteen years and have taken six bottles of your Kodol Dyspepsia Cure, which entirely cured me. The six bottles were worth $1,000 to me." Kodol Dyspepsia Cure will digest any quantity of all the wholesome food you want to eat while your stomach takes a rest—recuperates and grows strong. This wonderful preparation is justly entitled to all of its many remarkable cures. Sold by Neely & Minick.

DOES THIS STRIKE YOU?

Muddy complexions, Nauseating breath come from chronic constipation. Karl's Clover Root Tea is an absolute cure and has been sold for fifty years on an absolute guarantee Price 25 cts. and 50 cts. For sale by Neely & Minick.

Ayer's

We know what all good doctors think of Ayer's Cherry Pectoral. Ask your own doctor and find out. He will tell

Cherry Pectoral

you how it quiets the tickling throat, heals the inflamed lungs, and controls the hardest of coughs.

"Ayer's Cherry Pectoral is well known in our family. We think it is the best medicine in the world for coughs and colds."
KATIE PETERSON, Petaluma, Cal.

25c., 50c., $1.00. All druggists. J. C. AYER CO., Lowell, Mass.

for

Hard Coughs

One of Ayer's Pills at bedtime will hasten recovery. Gently laxative.

RUSSIA has a larger proportion of blind people than any other European country. Two out of every 1,000 of her people are sightless.

A German newspaper states that within the last decade the population of Europe has increased about 38,000,000, of whom Russia contributed 14,000,000 and France less than 100,000.

SIXTY millions of dollars worth of patent medicines are produced and, it is to be presumed, used, in this country in a year. No wonder that some people are not sanguine as to the fate of the American Republic.

THE United States is the largest consumer of tin in the world, but derives its supply from the Straits Settlements, from Banka and other Eastern sources. Only a few hundred pounds of tin are mined in this country.

JAMES H. WOLFE, colored, was elected commander of the Grand Army of the Republic, Department of Massachusetts, on Tuesday. With the G. A. R. neither religion, politics nor color cut any figure. The man who honorably served under Old Glory in the Civil War is a comrade.

IN Poland the revolt against Russian authority has spread to the 7,000,000 peasants and this extension of the trouble is regarded as portending greater peril than has developed in any other part of the empire. Poland regards this as the time to regain the freedom of which Russia helped to rob her.

MILLIONAIRE owners of hunting estates in the Adirondacks have found on investigation, that it is not true that the deer on those huge reserves are starving. Having discovered this fact, might not these millionaires now inquire how many men, women and children are starving in New York City?

A certain Dr. Osler has achieved notoriety by saying that men deteriorate after they are 40 years old and that at 60 they ought to be chloroformed. The Doctor is himself the only living evidence we know of the truth of his remark. He is over 40 and we can easily believe from what he says that he is a degenerate. We shall expect to hear of chloroforming process when he reaches 60.

A sea level waterway across the isthmus, to cost $230,500,000 has been unanimously recommended by the engineering committee of the Panama canal commission. It will require twelve years to construct such a canal of the necessary width and depth, but the additional time and money will be well spent. It will be economy in the end to make at the beginning the best canal that can be constructed.

TWELVE locomotives a week are being delivered by the Baldwin Locomotive Works to the Pennsylvania Railroad, following the orders given by that road for 525 locomotives several weeks ago. The Baldwin plant is now operated under full capacity and seven locomotives are turned out daily. More than 15,000 men are employed and the firm has sufficient orders to keep them running for several months.

State Library
HARRISBURG

THE MOUNT UNION TIMES.

THE BEST ADVERTISING MEDIUM IN HUNTINGDON COUNTY

OUR MOTTO : Patriotism, Protection and Prosperity.

CIRCULATION LARGEST OF ANY WEEKLY PAPER IN THE COUNTY

VOL. XXXIII — MOUNT UNION, HUNTINGDON COUNTY PA., AUGUST 25 1905 — NO 13

The Thief on The Cross
—AND—
The Transfiguration.

(LUKE 23:39-43; MATTHEW 17:1-9.)

Our Lord's words to the dying thief are frequently quoted in support of the popular belief and in opposition to what we hold to be the Scriptural teaching on the subject of death and the resurrection. Those who accept the popular view tell us that the thief went to heaven the moment of his death, because the Lord said to him, "To-day shalt thou be with me in Paradise."

But, let us carefully examine this incident. In the first place, what did the thief request of the Lord,—that he should take him to heaven? No, he said, "Lord, remember me *when thou comest into thy kingdom.*" Did the Lord come into his kingdom the day he died on the cross? No. Then it is evident that whatever the thief meant and whatever Jesus meant by his reply, he could *not* have meant that the thief's request would be granted *that day*, because the Lord's kingdom did not come that day, nor has it yet come, for we still pray, "Thy kingdom come, thy will be done on earth, as it is in heaven." Surely the will of God is very far from being "done in earth as it is heaven," except by a very, very small minority.

Again, those who insist that Jesus meant he would take the thief with him that very day to Paradise, (which some think is heaven, while others call it "the intermediate state") must encounter another difficulty. Is it reasonable that Jesus would promise to this criminal, whom he probably had never spoken with before they met on Calvary, that he would take him to heaven with him, when to his own disciples, who had "left all" to follow him for three and one-half years, he had said, "*Whither I go, ye cannot come,*" (Jno. 13:33) and again, "I go to *prepare* a place for you," and "I *will come again* and receive you unto myself" (Jno. 14:2,3.) Is it reasonable that the Lord would grant the thief's request and refuse his chosen disciples?

Again, if we hold that Jesus took the thief to heaven, or to any other place that day, we contradict the statement of the Lord himself, who declared, "As Jonah was three days and three nights in the whale's belly, so shall the Son of man be three days and three nights in the heart of the earth,"—not in heaven, or paradise, but in the earth, the grave, whence he was "*raised* the third day," as he foretold.—Luke 9:22.

And the Apostle Peter corroborates the above, saying, "his soul was not left in hell, neither did his flesh see corruption,"—Acts 2:31. The word translated "hell" is from the Greek word "Hades" and means the grave, the state of the dead. To this interpretation even the "Apostles' Creed" agrees, declaring, "He descended into hell, the *third* day he rose from the dead." Now, is it not evident that if Jesus *descended* into hell, he certainly did not *ascend* to heaven from the cross that day? Indeed he did not ascend to heaven until forty days after his resurrection from the dead.

Is it not clearly manifest from the foregoing that there is something radically wrong with the generally accepted interpretation of this incident?

But, let us examine the matter still more carefully. Where is the difficulty? We find that it lies almost wholly in so small a thing as the position of a comma. If we change the place of the comma, and put it *after* instead of before "to-day," we have harmony with all the other Scriptures bearing on this subject, and we then read it, "I say unto thee to-day, (this day), thou shalt be with me in Paradise."

"But have we a right to alter the position of the comma? Certainly: the punctuation of the Bible is not inspired. The writers of the Bible used *no punctuation.* It was invented about four hundred years ago. It is merely a modern convenience, and should be so used as to bring out sense, in harmony with all other Scriptures. Instances of a similar use of the word 'to-day' in modern literature are quite frequent; and in the Scriptures we call attention to the following:

"Therefore I command thee this thing to-day." —Deut.15:15.

"I have set before thee this day life and good, death and evil," —Deut.30:15.

"I command thee this day to love the Lord thy God." —Deut.30:16.

"I would to God that not only thou but also all that hear me this day were both almost and altogether such as I am, save these bonds." —Acts 26:29.

"Not only does the sense of this passage require the punctuation suggested, but its harmony with all the remaining Scriptures similarly demands it, and there can be no reasonable or valid objection to it offered. To suppose that our Lord went to Paradise immediately, would be to suppose an impossibility, for Paradise has not yet been re-established. Furthermore, it is distinctly stated that our Lord's body was buried in Joseph's tomb, and that his soul, or being, went to sheol, hades, and that he *was dead*, and not alive in Paradise or elsewhere in the interim. The Scriptures distinctly assure us, not that our Lord came down from heaven, or from Paradise, at his resurrection; but that he "rose from the dead, on the third day, according to the Scriptures." (1 Cor.15:4). Our Lord's own words, after his resurrection, were, "Thus it is written, and thus it behooved Christ to suffer, and to rise from the dead the third day." (Luke 24:46). Again he said to Mary, "I am *not yet ascended* to my Father: but go to my brethren, and say unto them, I ascend unto my Father and your Father; unto my God and your God." —John 20:17.

But let us return to the dying thief. "We can have no doubt as to the import of his petition. He meant that whenever Jesus reached his Kingdom power, he desired to be favored, cared for. Now note our Lord's answer. He does not say that he has no kingdom: but, on the contrary, he indicates by his response that the thief's request was a proper one. The word translated "verily" or "indeed" is the Greek word "Amen," and signifies "So be it," or "Your request is granted." "I say to thee this day (this dark day, when it seems as though I am an impostor, and I am dying as a felon), thou thalt be with me in Paradise." The substance of this promise is that, when the Lord has established his Kingdom it will be a Paradise, and the thief will be remembered and be in it."

"This makes our Lord's word's perfectly clear and reasonable. He might have told the thief more if he had chosen. He might have told him that the reason he would be privileged to be in Paradise was because his *ransom* was then and there being paid. He might have told him further that he was dying for and ransoming the *other* thief also, as well as the whole gaping and deriding multitude before him, the millions then entombed, and the millions yet unborn. We know this, because we know that "Jesus Christ, by the grace of God, tasted death for *every* man," "gave himself a ransom for ALL," that in due time all might have opportunity to return to the Edenic condition, forfeited by the first man's sin, and redeemed for men by Christ's righteous sacrifice.—Heb. 2:9; 1 Tim. 2:5,6; Acts 3:19.

"The garden of Eden was but an illustration of what the earth will be when fully released from the curse—perfected and beautified. The word "paradise" is of Arabic origin, and signifies "*a garden.*" The Septuagint translation renders Gen. 2:8 thus: "God planted a *paradise* in Eden." When Christ shall have established his Kingdom, and bound evil, etc., this earth will gradually become a paradise, and the two thieves and all others that are *in their graves* shall come into it, and then by becoming obedient to its laws they may live in it and enjoy it forever. We doubt not, however, that the kind words spoken in that dark hour to the suffering Saviour will no more lose a special and suitable reward than the gift of a cup of cold water, or other small kindnesses, done to those whom this King is "not ashamed to call his brethren." —Matt. 10:42.

(The above quotations are from pages 668-670 of "The New Creation," which will be loaned free upon request sent to the writer)

The Transfiguration Scene is also used by our Christian friends to prove that the dead are not dead, but alive in heaven or elsewhere. They say Moses and Elias were seen with Christ on the mount, and therefore they must have been alive, must have come down from heaven. But those who hold to this position must necessarily contradict the Apostle Paul, who declared that "Christ should suffer, and that he should *be the first* that should rise from the dead," and that he should "become the first-fruits of them that slept." Acts 26:23; 1 Cor. 15:20,23.

It must be manifest to every unprejudiced mind that if Christ was the "first to rise from the dead," then Moses and Elias were not risen from the dead at the time they appeared with Christ on the Mount, because this incident took place before the Lord's crucifixion. Moreover Jesus had said to Nicodemus, "*No man hath ascended up to heaven* but he that came down from heaven, even the Son of man." (John 3:13). And Peter declared on the Day of Pentecost, "David is not ascended into the heavens, * * but *is dead and buried* (not alive in heaven) and his sepulchre is with us unto this day." (Acts 2:34,29). Thus we have incontrovertible proof that it was impossible for Moses and Elias to have been actually present with Jesus on the Mount of Transfiguration.

How then shall we understand this incident? Our Lord gives us the key in his words to his disciples, as they were coming down the mountain: "Tell the *vision* to no man, until the Son of man be risen again from the dead." Matt 17:9.

The Transfiguration scene is thus declared to have been a vision, an appearance, a picture presented to the minds of the disciples, and was probably similar to the experiences granted to John on the island of Patmos, and described in the Book of Revelation. It was a vision, not a reality, and was doubtless just as effectual as the reality would have been, for the Lord's object was evidently to encourage his disciples, to strengthen their faith in him, and that such was the result Peter shows when he declares, "We have not followed cunningly devised fables, when we made known unto you the *power* and *coming* of our Lord Jesus Christ, but were eye-witnesses of his majesty,—when we were with him in the holy mount." 2 Pet.2:16-18.

This scene was without doubt the fulfillment of of our Lord's promise in Matt.16:28: "There be some standing here, which shall not taste of death, till they see the Son of man coming in his kingdom." Since Peter associates this experience with the Lord's future power and glory, we may understand Moses to represent the overcomers who preceded Christ, described in Heb. 11:39,40, who cannot be *made perfect* until the Kingdom is established. Elijah represented the overcomers of the Gospel age, the true and faithful members of the body of Christ.

Let me quote again from "The New Creation." "In this tableau the three disciples formed no part. They were merely witnesses. Christ was the central figure; his features and garments, shining with miraculous lustre, represented in figure the glories which belong to the spirit nature, which our Lord received at his resurrection," "the express image of the Father's person." It is this same spirit glory that is represented in the visions of Revelation, where our Lord is represented with eyes as a flame of fire, and his feet bright as burning brass, etc. At his second advent our Lord will no longer be flesh, because, as he testified, "flesh and blood cannot inherit the Kingdom of God." He is now, and ever will be, a glorious spirit being of the highest order—the *divine* nature: and the transfiguration was intended to convey to the minds of the disciples a faint conception of the glory which excelleth."

Moses and Elias represented the two phases of the Kingdom of Heaven, the one on the earthly plane, the other on the spiritual plane, which under Christ as the Head will constitute "the seed," which God promised to Abraham, saying, "I will multiply thy seed as the stars of the heaven (spiritual seed) *and* as the sand which is upon the sea shore (earthly seed); and in thy seed shall all the nations of the earth be blessed." Gen.2:17,18.

Thus we trust we have by the Lord's grace been enabled to show that the foregoing incidents are in harmony with the other Scriptural statements that the dead are really dead, out of existence, and cannot become alive again until the hour when the Son of man shall call them out of their graves. (Jno.5:28,29). The Word of God *cannot contradict* itself. If it *seems* so to do, is it not more becoming that we humbly acknowledge our inability to "rightly divide the word of truth," and that the fault lies with us rather than with the inspired word of the Lord, handed down to us by the Apostles and Prophets, "holy men of God, who spake as they were moved by the Holy Spirit." 2 Pet.-1:21.

"Prove all things, hold fast that which is good."

GERTRUDE W. SEIBERT,
Orbisonia, Pa.

YOU TRY IT.

1. Shiloh's Cough and Consumption Cure, which is sold for the small price of 25 cts., 50 cts. and $1.00, does not cure take the bottle back and we will refund your money. Sold for over fifty years on this guarantee. Price 25 cts. and 50 cts. For sale by Neely & Minick

Reduced Rates to Grangers' Picnic at Williams' Grove, via Pennsylvania Railroad.

For the Thirty-second Annual Inter-State Grange Picnic Exhibition, to be held at Williams' Grove, Pa., August 28 to September 2, the Pennsylvania Railroad Company will sell excursion tickets from August 23 to September 2, inclusive, good to return until September 6, inclusive, at reduced rates, from all stations on its lines in the State of Pennsylvania, and from Baltimore, Frederick, and intermediate stations on the Northern Central Railway.

There will be an elaborate display of farm machinery in actual operation during the exhibition, and addresses will be delivered by well known agricultural speakers.

For information in regard to train service and specific rates application should be made to ticket agents. 3t

Central State Normal School
Lock Haven, Pa.
J. R. Flickinger, Principal.

Fall term of 15 weeks begins September 11th. The facilities at this important school for doing first-class work, professional and academic, were never better than now. Its graduates are required to do a full year's teaching school. Its faculty has the best American and European training. Building modern. College preparatory department. Location unexcelled. Fine Gymnasium. Expenses moderate. Free tuition to prospective teachers.

Address for illustrated catalog, the Principal.

One Night to Denver.

From Chicago and the Central States and two nights from the Atlantic Seaboard, on the Colorado Special. Two fast trains daily via the Chicago, Union Pacific and North-Western Line, over the only double track railway between Chicago and the Missouri River. Summer tourist tickets to Denver, Colorado Springs and Pueblo and return daily, beginning June 1, $30.00 from Chicago. Corresponding rates from other points. All agents sell tickets via this line. Send for maps, booklets, hotel lists, etc., Address

A. Q. Tallant, Gen'l Agt., 504 Smithfield St., Pittsburg, Pa.

HILL VALLEY.

Supervisor H. E. Hooper is improving the road considerably of late. H. E. knows how to do the work.

John Harencame was a visitor here recently.

The people are through threshing here. Crone Bros. and William Flasher did the work.

Mrs. Morrow Harencame of Braddock has been visiting here with friends the past week.

Joseph Beck's barn in Chestnut Grove was destroyed by fire on Saturday evening, all his grain and farming implements being destroyed. No insurance.

Dr. G. F. Beatty was through our Valley on Monday.

The township school will open on Monday Sept., 4.

Mrs. George Schmittle of Altoona was the guest of A. J. Miller and family a few days last week.

Mrs. D. N. Palmer and son Remick visited at Three Springs a few days last week.

Alice Snyder expects to attend Juniata College the coming fall term.

The people of Hill Valley will hold a picnic at Singers Gap on Saturday September 2 and a festival in the evening. This will be a union picnic to which all are cordially invited to come and bring their baskets along. This will be a fine place to spend the day and there will no doubt be a large crowd present. The Shirleysburg cornet band will be on the ground and furnish music during the day. In the afternoon a game of base ball will be played between Shirleysburg and Hill Valley and will be a leading feature. Refreshments of all kinds will be served on the grounds during the day and evening. Let no one miss this outing.

Miss Lottie Gamble of Shade Gap was a visitor to our Valley last week. Miss Gamble will teach the Shade Gap school this year.

Miss Alda Booher and brother Master John of Harrisburg are visiting the Booher family this week.

A New Residence Suburb.

The Union Realty Corporation, an enterprising West Virginia Real Estate Company have purchased from Mr. Alexander Maxwell a track of about 10 acres adjoining the southern extension of Jefferson and Washington streets, and have plotted it into lots, streets and alleys which they have staked off, graded, and scraped in first class condition. A portion of the lots will be offered for sale at public auction on Thursday next and the indications are that all the lots offered will sell readily.

This transaction is an indication that the prosperity of Mount Union is attracting general attention and the investment of additional capital from elsewhere here in various lines of business may be reasonably anticipated in the immediate future. Mt. Union growth has been steady and substantial, real estate values are not inflated and there is a permanent and real basis for their rapid enhancement. The need of an Addition of this kind is apparent, and it will furnish another out-let for our rapidly growing population, and aid the expansion and development of an important section of the town.

St. Paul, Minneapolis and Duluth Via Chicago & North-Western Ry.

Four magnificent fast daily trains from Chicago to St. Paul and Minneapolis and two to Superior and Duluth. The electric lighted Northwestern Limited to the Head-Of-The-Lakes, include all that skill and liberal expenditure can provide for comfortable and luxurious travel. Beginning June 4, round trip summer tourist tickets will be on sale daily from Chicago at the rate of $16.00 round trip St. Paul and Minneapolis and $20.00 round trip to Superior and Duluth, with correspondingly low rates from all points. For full information apply to your nearest agent or address.

A. Q. Tallant, Gen'l Agt., 504 Smithfield St., Pittsburg, Pa.

Where is Jefferson Heights Addition?

This plan of lots immediately adjoins Washington and Jefferson streets on the south, and has been laid out in conformity with the street plans of the town. The property was purchased from Mr. Alexander Maxwell and is highly diserable for residence purposes. Fifty choice lots will be sold here at public auction Thursday next, rain or shine beginning at 10 a. m. Terms: one-third cash, residue in two equal payments, six and twelve months with interest. A brass band will be present all day, and a general invitation to attend is extended to the public.

Everybody Invited.

Ladies are cordially invited to attend the Jefferson Heights Addition lot sale Thursday next, beginning 10 a. m. The best of order will prevail, and an excellent Brass Band will discourse music during the day. A lot valued at $250 will be given away by public drawing in which all present may perticipate. Lots will be sold on easy terms, and the public are earnestly requested to inspect this beautiful plan of lots in advance of the sale.

Union Realty Corporation.

This paper only $1.00 a year.

A Great Religious Convention.

A convention for the deepening of the spiritual life for the churches of the United States and Canada will be held at Rochester, N. Y., in the Central Presbyterian church, Sophia street, corner of Church street, beginning on Friday, September 1, 1905, and continuing eight successive days, including Friday, September 8, 1905.

Theme: The Cross of Christ. The theme comprehends full salvation purchased by the blood of Jesus, and includes the consummation of redemption at our Lord's second coming (Rom. viii: 24). You are invited, in His name, to come apart for eight days to wait upon God, especially to meet God; to the end that you, His blood-bought children, may in a deeper sense, "know Him and the power of His resurrection, and the fellowship of His sufferings, being made conformable unto His death."

"They came unto the place which is called Calvary: there they crucified Him" (Luke xxiii:33).

"I have been crucified with Christ: nevertheless I live, yet not I, but Christ liveth in me: and the life which I now live in the flesh I live by faith in the Son of God, who loved me and gave Himself for me" (Gal. ii:20).

"The Word of the Cross * * * is the power of God" (1 Cor. i:18).

Wm E. Blackstone	Rev. K. Mackenzie, Jr.
Rev. D. J. Burrell	Prof. G. Macloskie
John W. Baer	Dr. C. W. P. Merritt
Dr. J. B. Bell	Max W. Moorhead
Rev. L. Broughton	Rev Dr W.G. Moorhead
Rev. J. F. Carson	Rev Dr. L. W. Munhall
Rev. T. C. Des Barres	Bishop C. McCabe
Rev. C. R. Erdman	Prof. W. R. Newell
Rev. W. G. Finney	Rr. Dr. H. Osgood
Francis E. Fitch	Rev Dr. H. M. Parsons
Rev. P. Fitz	Rev. Dr. A. T. Pierson
Rev. F. W. Flint	Bishop W. T. Sabine
H. W. Frost	Rev. Dr. C. I. Scofield
Rev. J. M. Gray	Rev. George Soltau
Rev. Dr. E. Harris	Pastor D. M. Stearns
Rev. R. Hartley	Pastor W. C. Stevens
Dr. Howard Kelley	Rev. J. T. Stone
Judge T. G. Lowe	Rev. A. B. Winchester
Rev. Cornelius Woelfkin	

Letter from Rev. A. B. Winchester, pastor of Knox Presbyterian church, Toronto, Canada:

"To the saints and faithful brethren in Christ Jesus in the United States and Canada, grace be to you and peace from God our father and from the Lord Jesus Christ.

Moved, as we believe, by the Holy Spirit, several of the Lord's servants attending the International Missionary Union at Clifton Springs in June last, unburdened their hearts to each other and before the Lord respecting the great need for the fuller teaching of 'the Cross' and the consequent deepening of spiritual life at the present time.

Out of this came the conception of the Conference now called in the name of the Lord.

The hearts of these brethren have been much cheered by the precious, manifest tokens of the blessed Spirit's leading in the several preparatory steps now taken. As far as these have been expressed, it is the mind of the brethren that, seeking as we so earnestly do, the presidency of the Holy Spirit, no prominence is given to the names of men lest we should even seem to exploit these for their patronage or their glory. 'He that glorieth let him glory in the Lord.' Although our eyes are toward the hills, from whence cometh our help, nevertheless we are devoutly thankful that, among the signers of the call for this Conference, are some of the most eminent saints and Bible teachers on this continent.

The central thought is, God forbid that I should glory 'save in the Cross of our Lord Jesus Christ by whom the world is crucified unto me and I unto the world.' 'Wherefore, holy brethren, partakers of the heavenly calling,' of every denominational name, in these last days when the Cross is an offence, the love of many cold, and infidelity rampant among even professing Christians and ministers, let us prayerfully, expectantly, humbly come together to consider the Apostle and High Priest of our confession, Christ Jesus. (See Heb. x:19-25).

Oh! that collectively we may be a whole burnt offering and meal offering expressing consecration and service unto God. Brethren, earnestly and incessantly pray that by the power and blessing of the Holy Spirit great blessing may come not only to those who shall attend the sessions of the Conference, but also and chiefly through them to scattered multitudes.

The grace of our Lord Jesus Christ, and the love of God, and the communion of the Holy Spirit be with you all.

Your fellow servant in Christ Jesus,
A. B. WINCHESTER."

ARRANGEMENTS.

Board can be secured both at hotels and boarding houses at moderate rates. Prices for board and lodging at boarding houses range from six dollars to ten dollars per week.

Persons desiring further information, and all who expect to be present at the convention are requested to write to the Secretary of the Convention. Letters should be addressed to Max Wood Moorhead, Secretary, Rochester, N. Y.

"Hymns of Consecration and Faith" will be used.

Homeseekers Excursions.

Via the Missouri Pacific Ry., to points in Missouri, Arkansas, Louisiana, Texas, Old and New Mexico, Arizona, Colorado and Utah, at every low rates. Tickets sold on first and third Tuesday of each month. For information address R. James, Central Passenger Agent, 315 Bessemer Bldg., Pittsburg, Pa.

Hicks for September.

On and touching Friday the 1st no reader need be surprised to see or hear of a crisis in the elements—rain, wind and thunder, with equinoctial tempests in the south coast regions very probable. The disturbances at this time will, in all probability, be prolonged, in cloudy, threatening, and possibly stormy weather, up to and through the 3rd, 4th. These are reactionary storm days, and they will bring a return of disturbed and stormy conditions, even if high barometer and fair weather should immediately precede them. Change to rising barometer, westerly winds and clearing, cooler weather will touch most parts about the 5th to 7th.

The regular Vulcan storm period central on the 9th, will be felt as early as the 7th or 8th, in falling barometer, change to warmer and growing cloudiness in western sections. As these conditions increase and advance eastward over the country, storms of wind, rain and thunder will visit most localities about Saturday the 9th to Monday the 11th.

There is always much tendency to prolonged disturbances during the immediate presence of Earth's autumnal equinoctial, especially when full or new Moon falls near the ending of storm periods. These phases of the Moon in September, the equinoctial month, always find the Moon on or near the celestial equator. Hence we find full Moon on the 13th and Moon on the equator on the 14th. The 13th to 15th are also reactionary storm days. We may therefore look for decided storm conditions to continue over these dates. This is a period of probable tidal wave, and heavy equinoctial storms in the south. Barometric and other recognized indications of approaching hurricanes, in all the gulf regions, should be carefully noted all this time. One of the most probable earthquake periods in September will be central on the 13th extending twenty-four to thirty-six hours before and after that day. A marked change to high barometer, westerly gales and much cooler will almost certainly follow general and severe storms at this time. Frosts in many localities, especially northward, between the 15th and 19th, may reasonably be expected.

The next regular storm period is central on the 21st, this being also the central day of Earth's autumnal equinox This period will express itself in falling barometer, rising temperature, threatening storm clouds, with rain, wind and thunder, the crisis falling on the 21st to 23rd, progressively from west to east. It behooves all who navigate the lakes and high seas to keep eyes trained on approaching possibilities at this and other September periods. Another high barometer and change to decidedly cooler will come in from the northwest close behind these storms.

The 27th, 28th and 29th are reactionary storm days, not far from the center of the autumnal equinox, and with the Moon at new and on the celestial equator on the 28th, and in perigee, or nearest the Earth, on the 29th. We predict that within the period embraced between Wednesday 27th and Saturday the 30th, many wide-sweeping and violent storms will visit various parts of sea and land all round the Earth. Localities exposed to the ravages of high tides, and violent inrushing of tidal waves, should keep in mind the probabilities of danger at this time. This same period is also one of maximum earthquake probability. Seismic disturbances and volcanic activity will be natural concomitants of of all these phenomena. They are all alike the product of universal, cosmic forces that are perturbed and out of a state of normaley at this particular time.

A CONTINUAL STRAIN

Many men and women are constantly subjected to what they commonly term "a continual strain" because of some financial or family trouble. It wears and distresses them both mentally and physically, affecting their nerves badly and bringing on liver and kidney ailments, with the attendant evils of constipation, loss of appetite, sleeplessness, low vitality and despondency. They cannot, as a rule, get rid of this "continual strain," but they can remedy its health destroying effects by taking frequent doses of Green's August Flower. It tones up the liver, stimulates the kidneys, insures healthy bodily functions, gives vim and spirit to one's whole being, and eventually dispels the physical or mental distress caused by that "continual strain." Trial bottle of August Flower, 25c; regular size, 75c. For sale by Neely & Minick.

WHAT IS SHILOH?

A grand old remedy for Cough, Colds and Consumption; used through the world for half a century, has cured innumerable cases of incipient consumption and relieved many in advanced stages. If you are not satisfied with the results we will refund your money. Price 25 cts. 50 cts., and $1.00. For sale by Neely & Minick.

Ayer's

This falling of your hair! Stop it, or you will soon be bald. Give your hair some Ayer's Hair Vigor. The falling will stop, the hair will

Hair Vigor

grow, and the scalp will be clean and healthy. Why be satisfied with poor hair when you can make it rich?

"My hair nearly all came out. I then tried Ayer's Hair Vigor and only one bottle stopped the falling. New hair came in real thick and just a little curly."—MRS. L. M. SMITH, Saratoga, N. Y.

$1.00 a bottle. All druggists. J. C. AYER CO. Lowell, Mass.

for

Thick Hair

Letter to C. A. Lamberson,
Mount Union, Pa.

Dear Sir: What's the penalty for selling adulterated paint in your state?

What is adulterated paint?

Is clay paint? Is chalk paint? Is barytes paint? Is lime paint? Is benzine? Is water? Is soap? Is mud?

We know what is: what is not is the question. Apparently nothing is not: but we're only a paint-manufacturer, not a lawyer.

Devoe is paint, all paint; and full measure; no whitewash; no nothing. We know what is: what is not is the question.

Yours truly,
92 F. W. DEVOE & CO.

P. S. A. S. Welch sells our paint.
8-16-05

MANY A LOVER
Has turned with disgust from an otherwise lovable girl with an offentive breath. Karl's Clover Root Tea purifies the breath by its action on the bowels, etc. as nothing else will. Sold for years on absolute guarantee Price 25 cts. and 50 cts. For sale by Neely & Minick.

Remedy For Nervous Exhaustion.

Are you weakened and exhausted by overwork, worry or disease? The Mystic Life Renewer will quickly renew your strength and vitality. It is the greatest Nerve Builder known. It is a marvelous vitalizer and strengthener. It quickly and certainly cures Loss of Appetite, Indigestion Nervous Weakness, Palpitation of the Heart and all failing health. It is indeed a wonderful Life Renewer and Life Lengthener. Sold by Neely & Minick Druggists Mt. Union, Pa.
11-3-16

DOES THIS STRIKE YOU?

Muddy complexions, Nauseating breath come from chronic constipation. Karl's Clover Root Tea is an absolute cure and has been sold for fifty years on an absolute guarantee Price 25 cts. and 50 cts. For sale by Neely & Minick

REDUCED RATES TO PACIFIC COAST POINTS.

On account of the Lewis and Clark Exposition, at Portland, Ore., June 1 to October 15, and various conventions to be held in cities on the Pacific Coast during the Summer, the Pennsylvania Railroad Company will sell round-trip tickets on specified date, from all stations on its line, to San Francisco and Los Angeles, April 9 to September 27, to Portland, Seattle, Tacoma, Victoria, Vancouver, and San Diego, May 22 to September 27, at greatly reduced rates.

For dates of sale and specific information concerning rates and routes, consult nearest ticket agent. 4-14-05.

TELL YOUR SISTER.

A Beautiful Complexion is an impossibility with good pure blood, the sort that only exists in connection with good digestion, a healthy liver and bowels. Karl's Clover Root Tea acts directly on the bowels, liver and kidneys keeping them in perfect health. Price 25 cts. and 50 cts. For sale by Neely & Minick.

A Touching Story

is the saving from death, of the baby girl of Geo. A. Eyler, Cumberland, Md. He writes: "At the age of 11 months, our little girl was in declining health, with serious Throat Trouble, and two physicians gave her up. We were almost in despair, when we resolved to try Dr. King's New Discovery for Consumption, Coughs and Colds. The first bottle gave relief; after taking four bottles she was cured, and is now in perfect health." Never fails to relieve and cure a cough or cold. At John M. Minick's drug store; 50c and $1.00 guaranteed. Trial bottles free.

HOW IS YOUR WIFE?

Pale she lost her beauty? If so, Constipation, Indigestion, Sick Headache are the principal causes. Karl's Clover Root Tea has cured these ills for half a century. Price 25 cts. and 50 cts. Money refunded if results are not satisfactory. For sale by Neely & Minick

Peculiar Disappearance.

J. D. Runyan of Bellevville, O., laid the peculiar disappearance of his painful symptoms of indigestion and biliousness, to Dr. King's New Life Pills. He says: "They are a perfect remedy, for dizziness, sour stomach, headache, constipation, etc." Guaranteed at John M. Minick's drug store, price 25c.

Rheumatism Cured in a Day.

"Mystic Cure" for Rheumatism and Neuralgia radically cures in 1 to 3 days. Its action upon the system is remarkable and mysterious. It removes at once the cause, and the disease immediately disappears. The first dose greatly benefits. 75 cents. Sold by Neely & Minick Druggist, Mt. Union, Pa.

State Library
HARRISBURG

THE MOUNT UNION TIMES.

THE BEST ADVERTISING MEDIUM IN HUNTINGDON COUNTY.

OUR MOTTO: Patriotism, Protection and Prosperity.

CIRCULATION LARGEST OF ANY WEEKLY PAPER IN THE COUNTY.

VOL. XXXVI — MOUNT UNION, HUNTINGDON COUNTY PA., AUGUST 21 1908 — NO. 16

GOV. STUART SPEAKS FOR PENNSYLVANIA

Points from the Executive's Address Made at Chautauqua, N. Y., Last Week.

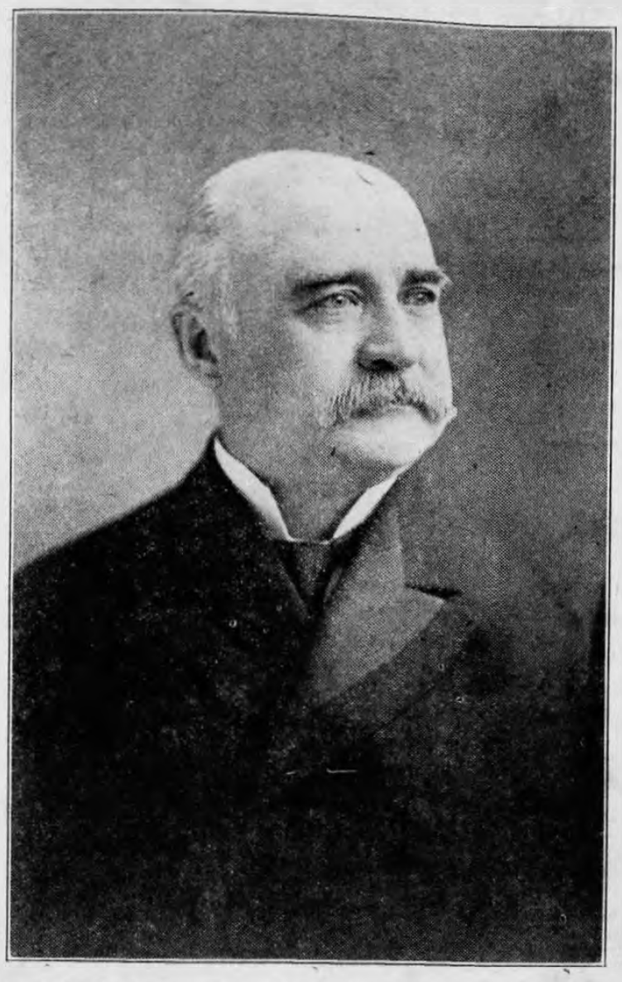

It is refreshing in these days when professional agitators, professional reformers and some others are decrying everything that pertains to Pennsylvania to give ear to a defender. Governor Stuart has been speaking at Chautauqua, where many people from many States gather. We wonder if there is commonwealth in the entire Union whose citizens think they have as much or anything like as much to be proud of as Pennsylvania.

Here are some points from the Governor's address:

Farms and real estate are not taxed in Pennsylvania for State purposes.

Practically all of the State's revenue is derived from corporations

After paying all necessary expenses the residue is distributed to the people in the form of appropriations for public institutions.

Millions go annually to hospitals, asylums and charities.

Fifteen millions go biennially to the schools are paid back to the counties.

An appropriation of $1,000,000 is now being used to fight consumption.

The Governor might have particularized, had he had the time, for a mention of the immense sums that are collected as he says, virtually from the corporations and turned into various channels for the promotion of the health, comfort and education of the public would have been an eye-opener to a great many Chautauquans, who have been led to believe that Pennsylvania a State that is practically free from debt is a sink spot of iniquity, a blot on the face of the map, and so on, according to the lurid adjectives employed by her defamers. He could have told of the numerous institutions that the State's money has built up, only that statistics are tiresome; of the progress we are making with good roads, and incidentally referred to the fact that the State will build a grand highway from Philadelphia and Pittsburg. But he did have time to say considerable regarding the battle against the Great White Plague and he was justified in all that he said, for much abused Pennsylvania is to day leading the way.

It may not be generally known to our own people that in every county there are free dispensaries where not only medicines but advice is given to sufferers from consumption. For those who can leave home there are sanitoria in the forest reservations where, in the pure air and with plenty of out-of-door exercise, the battle is being fought in the most perfect manner known to advanced thought and discovery.

But, after all, it is in the home of the wage-earner where the greatest work is being done. The countless thousands who are too poor to afford time for inactivity are given instruction and are carefully looked after. Incipient consumption is grappled with and defeated. Splendid, magnificent, is this movement.

Good Old Pennsylvania! It is high time that she should be appreciated as she deserves, for there isn't a State in her class.—Philadelphia Inquirer.

Curious Old Laws.

Some of the old laws of Nepal, India, were curious. Killing cows ranked with murder as a capital offense, for instance. Every girl at birth was married with great ceremony to a betel fruit, which was then cast into a sacred stream. As the fate of the fruit was uncertain the girl was supposed never to become a widow. To obtain divorce from a husband a wife had only to place a betel nut under his pillow and depart. In Nepal the day is considered to begin when it is light enough to count the tiles on the roof or distinguish the hairs on a man's hand against the sky.

Trained.

"My men work well," said a police commissioner, "because they are well trained. Training, you know, is everything."

He paused and smiled.

"Two physicians were discussing," he said, "a certain pretty nurse.

"'Was she a trained nurse?' said the first physician.

"'She must have been,' replied the other. 'She hadn't been in the hospital a week before she was engaged to the richest patient.'"—Washington Star.

A Limited Luxury.

Two Irishmen were discussing the phenomenon of sleep. Said one, "Oi hear as wan av thim poethry lads calls it 'bald nature's hair reshtoorer.'"

"Yis," assented the other; "shlape's a grand luxury. It's a pity a man can't kape awake long enough to inj'y it. Jist whin he's thinkin' phat a foine long shnoore he'll be horin', begorra, it's mornin'!"—Judge.

Great Grangers' Picnic at Williams' Grove.

The 35th Annual Great Grangers' Picnic Exhibition will be held on the "Old Camp Grounds, "Williams' Grove August 24 29' 1908. The exhibition of farm machinery, implements, etc., and live stock promisees to exceed that of any former year. A splendid program will be presented in the Auditorium: Wednesday, Governor Stuart and other State officials; Thursday, Hon. W. F. Hill, Master Pennsylvania State Grange and other prominent Grangers.

Tuesday and Wednesday, Mr. Frank R. Roberson, in illustrated lectures; Monday and Thursday evenings Treble Cleff Concert Co.

Everything High Grade and Up-to-date.

Free admission to the grounds.

Excursion on all railroads. Consult your Station Agent.

Excellent Health Advice.

Mrs. M. M. Davison, of No. 379 Gifford Ave., San Jose, Cal., says: "The worth of Electric Bitters as a general family remedy, for headache, biliousness and torpor of the liver and bowels is so pronounced that I am prompted to say a word in its favor, for the benefit of those seeking relief from such afflictions. There is more health for the digestive organs in a bottle of Electric Bitters than in any other remedy I know of." Sold under guarantee at J. M. Minick's drug store. 50c.

Subscribe for the TIMES

NEWS FROM OUR NEIGHBORING COUNTIES

Clipped From Our Exchanges

MIFFLIN

Mrs. C. F. McCormick, wife of the baggage master at Lewistown, had the tip of the fore finger of her left hand torn off in a peculiar manner on Saturday. Mrs. McCormick had taken a horse to water and tied him to the fence with the halter chain. When she attempted to loose him the animal scared and Mrs. McCormick got her finger caught between the fence and the chain of the halter. The injured member was partly amputated and dressed by a local surgeon.

Anna Watt, of Lewistown, in default of $100 bail was committed to jail on Monday afternoon on the charge of larceny preferred against her by Jacob Romig, who alleges that the woman stole twenty-eight dollars in money from him while in her company a few days ago.

About seventy fruit growers of Mifflin, Huntingdon and Juniata counties attended the free demonstration which was held at the county home yesterday afternoon under the auspices of the Division of Zoology of the State Department of Agriculture. The meeting was the largest in the number of attendance of any of the demonstrations conducted in all parts of the State and speaks well of the interest taken in the care of fruit trees in this section. The meeting was held for the purpose of instructing local fruit growers how they can overcome the ravages of the San Jose scale, which has already cause thousands of dollars worth of damage in the more eastern sections of the State, and which has, as yet, not been able to work with much results in this portion of the State. The meeting was conducted by James Bergy of Mifflintown, local inspector and demonstrator. The other prominent State officials present were N. B. Critchfield, secretary of agriculture; H. A. Surface, economic zoologist; and W. E. Grove, orchard demonstrator.

John Petit, a resident of the Klondyke, was arrested and committed to jail recently by Constable Saxton on a warrant issued by Justice of the Peace Zerbe, charging him with surety of the peace. The information was preferred by Petit's wife, who alleges that he has threatened to blow her head off. The prisoner will be given a hearing Wednesday. Petit returned from Mt. Union on Monday and went to his home. He found the place locked. He gained an entrance by breaking in a door. Mrs. Petit did not return yesterday but when she found that he had returned the couple met. After some remarks they disagreed and as a result Petit threatened to blow off his spouse's head. Mrs. Petit left the house and a short time after discovered her husband waiting for her in the vicinity of the jail. She went into a nearby grocery store until her husband could be taken into custody.—Lewistown Sentinel.

M. M. Naginey of Milroy, is one of the number of farmers appointed by Governor Stuart as delegates to represent Pennsylvania at the Farmers' National Congress to be held at Madison, Wisconsin, September 24th.

JUNIATA

Mrs. Fike, formerly Miss Fern Brant, who resides at the home of her parents Mr. and Mrs. Samuel Brant, recently had her right arm broken, she having slipped and fallen while in the act of going to help to get a pail of water.

Harrison Amig, a former resident of Mifflintown, who resides in Beale township, was painfully injured in the right knee by being accidentally jabbed with a pitchfork one day last week, while engaged in threshing the crops on the Parker farm, near Walnut, where Mr. Amig now resides.

Jerome Witmer, who occupies the J. H. Neely farm about two miles north of Mifflintown, had a valuable horse die recently. It was one of the warmest days of this year and three horses were hitched to the binder while cutting oats. At the conclusion of the day's work the team was unhitched, and the animal walked but a few steps when it fell dead.

A stone wall over three hundred feet long has been placed in front of the grand stand of the Port Royal fair ground. The stones were taken from the canal lock at Mexico, where they had been in place for eighty years, and were presented to the fair association by the Pennsylvania Railroad Company. It is a fine lot of cut stone.

George Kirk, who recently purchased the BenGroninger fruit farm, in Turbett township, removed his family from Lack township to that place on Tuesday of last week. In moving he had a rather strange experience. While engaged in unloading his goods, Freedom station, a storm came up, lightning struck a telegraph pole and scattered about on the ground considerable of his household effects which were located nearby.

CENTRE.

For the first time in more than a dozen years the brothers and sisters of Rev. Dr. W. H. Schuyler met to spend a few days together. The family consists of four - James R. Schuyler, a prosperous hardware merchant of Bloomsburg, Miss Elizabeth Schuyler, and Mrs. Thomas W. Simkins, of Lansdown, and Dr. W. H. Schuyler, of Centre Hall.

While standing in an open field Tuesday afternoon a week one of a herd of five cows belonging to Charles W. Slack of Old Fort, was struck by lightning and killed. It was the most valuable cow in the lot. None of the other animals showed signs of being injured.

The collapsing of a scaffold at the ladies' cottage, State College, was responsible for the injury of three workmen, but none fatally injured. Ross Wallace, of Milesburg, had two ribs fractured; Brint Wallace, of Bellefonte, face and hands cut and bruised; Carl Wallace, of Bellefonte, ankle sprained and shoulder badly brusied.

FRANKLIN.

Mrs. John B. Brumbaugh, of Mont Alto, who is 76 years old, a few days ago arose at 5 a. m., got breakfast for 17 persons, who are boarders at her home, packed six dinner pails, milked a cow, then got her own breakfast, washed the dishes and put out a large wash by 11 a. m., after which she got an elaborate dinner. She has a great endurance and is never ill.

William Porter, of near Roxbury, Letterkenny township, fell from a house roof while at work on Monday afternoon and broke his right arm. He is otherwise injured and in a critical condition. His mother, with whom he makes his home, is an aged lady, and is prostrated over the accident.

While fishing in the Conococheague on Thursday afternoon John L. Lesher, Jr., caught a large bass that weighed four pounds and measured over nineteen inches in length. Mr. Lesher claims this to be the largest bass ever caught in this section.

FULTON

A valuable young mare belonging to David Kelso, who lives near Knobsville stepped on a rusty nail last Monday a week and lock jaw developing, the animal had to be shot.

Ex-County Treasurer, Adam C. Lauver has sold his mill property a mile south of Webster Mills, together with the farm belonging to the mill property, to William M. Mellott, of Ayr township, for, as we have been informed, the sum of six thousand dollars. Possession was given last Monday morning, and the new firm will be known as W. M. Mellott & Son.

A large touring car turned turtle near Squire Daniels' place in Licking Creek township last Thursday. It required the aid of two of the Squire's horses to haul it back to the pike from the ravine into which it fell. Fortunately no one was hurt. The cause of the car leaving the road was that an inexperienced occupant of the car toyed with the wrong lever.

BLAIR

John W. Butts was struck by a bolt of lightning and instantly killed in the quarries of the Standard lime and stone company, half a mile south of Martinsburg. He was a truck loader and was leaning against one of the stone trucks in the quarry when the bolt struck him. The top of his straw hat was torn out and the electric fluid passed down his breast and right side.

New Railroad in Penn'a.

The largest railroad contract let for a number of years has been closed at Pittsburg by which the Vanderbilts intend to complete a line between Pittsburg and New York, at the same time tapping the coal—fields of Central Pennsylvania and making the shortest haul from the bituminous region to New York.

The contract calls for 310 miles of railroad and aggregates $13,000,000. The William J. Oliver company, of Knoxville, Ky., has the contract. The new line is know as the Pittsburg, Binghamton & Eastern railroad Major H. A. Schwanecke is vice president and chief engineer. E. H. Gay & Co., of Boston, New York and Pittsburg, have financed the proposition. Work on 33 miles between Canton, Bradford Co., Pa., to Binghamton, N. Y., will be begun immediately.

The new company was organized some years ago to build a line from Clearfield, Pa., to Bingnamton, N. Y. Later the Vanderbilt interests took a hand in the deal and succeeded in obtaining control of the organization. Up to the present time over 21 miles of the right of way have been graded and about 5 miles of track laid.

She Likes Good Things.

Mrs. Chas. E. Smith, of West Franklin, Maine, says: "I like good things and have adopted Dr. King's New Life Pills as our family laxative medicine, because they are good and do fuss about it." These painless purifiers sold at J. M. Minick's drug store. 25c.

ABOUT SPIRITUALISM

BY GERTRUDE W. SEIBERT.

There are two popular and deeply rooted beliefs which prevent the majority of persons from arriving at a correct understanding of the truth about Spirtualism, viz: First, that the manifestations through spirit mediums in general are absolute deceptions, due to sleight-of-hand trickery or fraud, pure and simple: second, that the dead are not dead, but "more alive than ever."

Any one who will take the trouble to investigate the first of these errors, viz: that all spiritualistic phenomena are deceptions, can find abundant data furnished by the most conscientious, reliable and unprejudiced scientists to the effect that these manifestations are "beyond the power of human beings to produce," and that hence they must be the result of supernatural powers exerted by some agencies, not human. Facts are difficult things to fight against, and scientists have declared these spiritualistic manifestations to be facts which cannot be scoffed out of existence. And although there are many counterfeits and many frauds, as Spiritualists themselves, acknowledge, the very fact of a COUNTERFEIT argues the existence of a GENUINE

Since the facts of spirit phenomena prove to be of superhuman agency the conclusion is immediatly laid hold upon that these supernatural agents are the spirits of dead people, for Spiritualism upholds and claims to prove the popular belief that when human beings die they do not die, but become more alive than ever.

That man is by nature, by creation, by birth, immortal, is a theory accepted by all civilized nations as well as by the majority of savage tribes and heathen nations. This is evidenced among the heathen by the manner of the burial of their dead. But because such is the belief of almost the whole world of mankind, is it any PROOF that such a belief is really the TRUTH on the subject?

As Christian people, we certainly hold that the only true source of knowledge concerning matters beyond our natural powers to explain can be found only in that fountain of wisdom, the Word of God. Jesus said, "Thy word is truth." A brief search in any reliable Bible concordance will be sufficient to satisfy the inquirer after truth that the expression "immortal soul" cannot be found in the Bible. There is not a single statement in holy scripture in which the soul of man is declared to be immortal! On the contrary, the saints of the Gospel age are exhorted to "SEEK for glory, honor, immortality, eternal life." (Romans, 2:7.) Why should the Apostle Paul urge the church to seek for that which all men already possess, according to popular belief.

No. The word of God distinctly declares that man is mortal, not immortal, and that God is able to destroy and will destroy the wicked among mankind. IMMORTALITY is a condition of being in which death, extinction, is an impossibility. MORTALITY signifies a state of being in which death is a possibility, though not a necessity, as many seem to believe. A careful study of the Bible will show that man was created mortal, else what weight could there be in the warning of Adam's creator that he must die if disobedient? Adam's disobedience to the wise and necessary laws of his Creator brought upon him the predicted penalty, and not only upon himself, but also upon all his decendants. As it is written, "By one man sin entered the world, and death by sin, and so death passed upon all men." (Read Gen., 2:17, 3:19; Romans, 5:12, 17:19, 6:23.)

Webster defines death to be the "cessation of being." Death is the absence of life—its opposite. Death cannot be life under any conditions any more than hate can be love, cold can be heat, error can be truth, darkness can be light. Death is cessation of life, extinction of being. And this extinction is not the death of the body alone, but the whole being. "The SOUL that sinneth it shall die." Ezek., 18:4,20.) Jehovah did not say to Adam, "In the day that thou eatest thereof thy BODY shall surely die," but "THOU (thou a sentient, living being, a soul) thou shalt die." And the sentence was carried out. "Adam died." (Genesis, 5:5.)

Countless scriptures declare that the dead "know not anything also their love, and their hatred, and their envy, is now perished," and that their "thoughts perish," in fact, they are as utterly out of existence as though they had never been. They are "dust." (Gen., 3:19.) But the hope of a resurrection, a life from the dead, a living again, is guaranteed to the whole world through the sacrificial death and blood of "the man Christ Jesus, who gave himself a ransom (a corresponding price) for all." (1 Tim. 2:5-6.) "As in Adam all die, even so in Christ shall all be made alive." "The wages of sin is death, but the gift of God is eternal life through Jesus Christ our Lord." (Romans, 6:23.)

Seeing then, that the scriptures are so definite on this subject, how can we account for the prevailing belief that man has inherent immortality, and cannot be destroyed by his Creator and that death is "only an appearance," not death at all, but more abundant life? This question can readily be answered by reference to Genesis, 3:4, "The serpent said unto the woman, ye shall not surely die." Thus Satan, using the serpent as a medium, contradicted the word of God, which declared "thou SHALT surely die." (Gen., 2:17.) Let us not forget the meaning of death. To die means to cease to exist, to become extinct. Here we have the origin of the belief in man's immortality, or deathlessness, and Satan through various agencies has continued to affirm the lie. In the Dark Ages he used the grosser forms of deception, but in these days he is forced by the increase of knowledge to adopt more refined methods, even "transforming himself into an angel of light," as Paul declares in 2 Cor., 11:12-15.

Since "there is no work, nor device, nor knowledge, nor wisdom in the grave, whither thou goest," as Solomon says, and further declares that "the dead know not anything," in fact are out of existence, turned to dust, is it not clearly evident that they cannot possibly return to the living and speak and act through spirit mediums? This must be the logical conclusion of every unbiased mind, especially among those who accept the word of God as the final court of appeal in all matters of this kind.

Although it is impossible for the dead to act through human beings, is there any proof that it is impossible for that old "serpent, the devil and Satan," to act through human beings now, even as he did in the days of Moses in Egypt, when the magicians and sorcerers performed miracles by their enchantments? Moses performed miracles through the power of God. Did Jehovah work through the magicians also? This is not a reasonable conclusion in view of the context. That Satan and his evil angels can and do act through human beings as mediums is abundantly proved by numerous passages of scripture.

Is it reasonable to believe that Jehovah would forbid the Israelites to have dealings with "familiar spirits," if such dealings were impossible and contrary to fact? (Read Deuteronomy, 18:10-12; Leviticus, 19:31, 20:6 27; 2 Kings, 21:6, 23:24; 1 Chronicles, 10:13.) Can we believe that our Lord Jesus was deceived when he spoke to the evil spirits and commanded them to come out of those persons whose bodies they had made their abode? (See Luke, 4:33 36-41, 8:26-33.) The new Testament contains many instances in which evil spirits spoke and acted through human beings as mediums, in one instance throwing the possessed one into the fire, in another making the poor wretch walk naked among the tombs. We read also of a young damsel being used as a medium and "she brought her masters much gain by soothsaying." (Acts, 16:16.) Are these examples so very different from the methods followed by the prince of evil in these days?

Yet we should not understand that all mediums or believers in Spiritualism are the intelligent and willing servants of Satan, for the scriptures plainly tell us that he is the deceiver, the adversary, who deceiveth the whole world, "blinding the minds" and "ruling in the hearts of the disobedient" of mankind. Many conscientious persons have pursued a wrong course ignorantly, even as Saul of Tarsus did, but those whose hearts are pure will not long remain in darkness of unbelief and ignorance of the truth.

Spiritualism claims more than 1,000,000 followers, and is on the rapid increase, while the scriptures indicate a still greater falling away from the truth into error of various kinds. The VERY FACT that the majority of intelligent people believe "there is nothing in Spiritualism" lays them open to an insidious attack from the enemy, who will undoubtedly be permitted sooner or later to show them that there is something in Spiritualism, and that that something is utterly beyond the power of the human mind to comprehend, except it be aided by the word of God, which alone is able to make us "wise unto salvation," and "keep our feet from falling and our souls from death."

The heart of every true soldier of the cross must praise the Heavenly Father for his blessed provision for every time of need. He has never permitted his children to be assailed by any error without at the same time putting within their grasp the shield of faith, the "faith once delivered unto the saints," and "the sword of the spirit, which is the word of God."

Let us read the Apostle Paul's warning, "Now the Spirit (of God) speaketh expressly that in the latter times some shall depart from the faith, giving heed to SEDUCING SPIRITS and doctrines of devils." (1 Tim., 4:1.) Therefore, seeing we have this warning, let us "put on the whole armor of God, that we may be able to stand against the wiles of the devil, for we wrestle not against flesh and blood, but against principalities, against (evil) powers, against the rulers of the darkness of this world, against WICKED SPIRITS in high places." (See margin, Eph., 6:11-12.) The armory of God is his word, the Holy Bible.

All readers farther interested in this subject and in the subject of "Immortality" and "What is the Soul?" may address the writer and receive free of charge reading matter which will satisfy all honest and unprejudiced investigators from the standpoint of reason, facts and scripture that Spiritualism is demonism and the work of Satan, the enemy of mankind, whose efforts are untiringly exerted to misrepresent the justice, wisdom, power and love of the Almighty Jehovah, and to lead men from one error to another until he destroys them mentally, morally and physically, if they will permit him.

Orbisonia, Pa., August 15, 1908.

ROOSEVELT WANTS TO HELP FARM LIFE

President Roosevelt has appointed a commission to inquire into the present conditions of agriculture and farm life in the United States and to suggest methods by which they can be bettered through action of the federal government.

The President is especially solicitous as to whether or not the government can do anything to improve the social life of the farm, thereby making it more attractive to the farmer and his family and checking in some degree the unhealthy exodus from the country into to the city. In his communication he notes particularly the farmer's wife, whose "influence upon the life of the nation" he regards as very great, and who, therefore, is entitled to the consideration of those who are interested in the nation's future welfare.

It is the opinion of the President that the farmer and his crops constitute the basis of national prosperity, and that therefore the farmer is entitled to the fostering care of the nation's government to a greater extent perhaps than men of less vital callings. If there is any way by which life on the farm can be made more remunerative financially and more attractive socially the President thinks the whole country would be interested in knowing about it.

So deeply impressed is President Roosevelt with the importance of this subject of improved farm conditions that he holds there is only one more important matter before the people today, namely the conservation of natural resources.

The President has appointed on this commission Prof. L. H. Bailey, of the New York Agricultural College, at Ithaca; Henry Wallace, of Wallace's Farmer, of Des Moines, Iowa; Kenyon Butterfield, President of the Massachusetts Agricultural College at Amherst; Gifford Pinchot, of the Federal Forest Service, and Editor Walter L. Page, of the World's Work of New York. They are requested to report in time to enable the President to make recommendations to Congress next winter, based on their figures.

State Library
HARRISBURG

THE MOUNT UNION TIMES.

THE BEST ADVERTISING MEDIUM IN HUNTINGDON COUNTY.

OUR MOTTO : Patriotism, Protection and Prosperity.

CIRCULATION LARGEST OF ANY WEEKLY PAPER IN THE COUNTY

VOL. XXXVIII — MOUNT UNION, HUNTINGDON COUNTY PA., APRIL 21 1911 — NO 52

Celebrate Fifteenth Wedding Anniversary

J. Monroe Lutz

Mrs. J. M. Lutz

On Saturday last, April 15, 1911, between 3 and 7 o'clock p. m., Mr. and Mrs. J. Monroe Lutz celebrated the 15th anniversary of their wedding, at their home in Shirleysburg. Upwards of 125 guests were present to help commemorate the event. The occasion was a very pleasant one and everybody, seemed to be enthusiastic over the day and what it stood for. The pastor of the family, Rev. A. C. Lathrop of Mt. Union was present and made very fitting remarks, closing with prayer. The meal was elaborate, consisting of turkey, chicken, salads, sandwiches, ice-cream, cake, coffee, etc.

Mr. and Mrs. Lutz were the recipients of many handsome presents, including a number of pieces of cut glass, 2 rocking chairs, silverware, china dishes, and among the crystal we noted five handsome water sets.

Mr. J. M. Lutz and Miss Alice Fultz were married, April 15, 1896 in Germany Valley, Miss Fultz being the second wife. To this union two children have been born, while to the first union, there were five children—in all there are three sons and four daughters. Mr. and Mrs. Lutz are members of the Baptist church and rank among the prominent and well known residents of Shirleysburg. We extend congratulations and best wishes for many years more of happiness and prosperity.

Among the guests were the following men and their wives respectively: W. W. Wilson, John Appleby, Joseph Gray, JohnBasore, G. W. Miller, C. E. Barton, Wm. Crone, David Lightner, Samuel Myers, Loraine Harvey, Scott Miller, G. D. Boyer, J. H. Miller, Isaac Gifford, Albert Masemore, Wm. Berkstresser, Asaph Price, S. K. McKeehan, Albert Rorer, S. Fogle, C. M. Houchin, J. E. Pecht, Bruce Bence, A. S. Welch, Chas. H. Welch, Rev. A. C. Lathrop, Dr. J. C. Stever, Dr. W. J. Campbell and C. S. Ewing.

The following ladies were present, in addition to the above mentioned who accompanied their husbands: Mrs. John Lightner, Mrs. W. H. Lightner, Mrs. Myers, Mrs. Blanche Rogers, Mrs. T. J. Harris, Mrs. Ella Harris, Mrs. Wm. Harris, Mrs. Jno. Withington, Mrs. Harriet Myers, Mrs. C. E. Emerick, Mrs. H. T. Thompson and son William, Mrs. J. C. Lotz, Mrs. Wm. Harrison, Mrs. Mary Gifford, Mrs. Ira Faust, Mrs. Chas. Fetterolf, Misses Blanche Wogan, Thelma Crone, Florence Barton, Ada Gifford, Ganelle Gifford, Isabel Barber, Nora Myers, Myra, Gladys and Reba Faust, May Hamer, Edna Lutz, Clara Garver, Mary Davis, Florence Myers, Frances and Lizzie McGinnis, Fanny, Anna, Rebecca and Winifred Lutz.

The following unmarried gentlemen were there: Homer Myers, Harry Scott, B. C. Barton, W. P. Dunmire, Byron Lutz, and Howard Garver.

THE CHURCH AND ITS MISSION.

By Gertrude W. Seibert

When urging our friends to become Christians, how often we hear the excuse, "Well, if **I only knew** which was the **right** Church, I would join it, but there are so many different denominations, each claiming to be the only true Church, how can I decide which is the right one?" And truly it does seem confusing, from the popular standpoint, but "Come, let us **reason** together," as saith the Lord, and let us see if we cannot arrive at a satisfactory conclusion respecting this most important matter.

There are two ways open to us,—we may study the creeds of the various denominations, and try to select from them those doctrines which appeal to our heads and hearts as reasonable and true and good. But this method would prove almost an endless task, as well as most unsatisfactory, because the majority of us have our minds more or less prejudiced by early teaching and environment.

The other way, and surely the more reasonable one, is to take up the Bible and read what God himself has declared regarding the true Church and its characteristics.

In beginning our study we first notice that the word **Church** is the English translation of the Greek word **Ekklesia**, meaning "That which is **called out**," or we may say it refers to a company of **"called-out ones."** Naturally we inquire, from what is this company **called out?** Let the Apostle Peter reply, in his declaration to the Church, "Ye are a chosen generation, a royal priesthood, an holy nation, a peculiar people; that ye should show forth the praises of him who hath **called you out of darkness** into his marvelous light. "This **darkness** is **figurative**, and refers to the **ignorance**, both mental and spiritual, of the world in general, as it is written, "Darkness covereth the earth, and gross darkness the people." Thus we see that the Church, recognized of God, has been called out of this darkness of superstition and ignorance common to the world. Again, our Lord declared to his disciples, "If ye were of the world, the world would love its own; but because ye are not of the world, but I have chosen (called) you **out of the world**, therefore the world hateth you." "Out of the world" cannot be taken literally, for that would mean that we must die in order to be really out of the world. It evidently signifies out from the SPIRIT of the world, the ambitions, pleasures, selfishness, etc., of the world, as the Apostle exhorts the Church, Love not the world .. for all that is in the world, the lust of the flesh, and the lust of the eyes, and the pride of life is not of the Father, but of the world. If any man love the world, the love of the Father is not in him." (I John 2:15, 16).

Furthermore, the Word declares the Church is called out of Babylon. **"Come out of her,** my people, that ye be not partakers of her sins, and that ye receive not of her plagues." Rev. 18:2-5. **Babylon** signifies "confusion," and refers to Christendom with her false claims, evil practices and confusing errors.

Next we inquire, Unto what is this company called? First of all the sinner is called to **repentance**, as Jesus declared, "I am not come to call the righteous, but sinners to repentance," (Matt. 9:13) Those who repent and "believe on the Lord Jesus Christ" are then called to be "sons of God," for "as many as received him (Christ) to them gave he power (privilege) to become the sons of God." (Jno. 1:12). In other words, the first step is to become justified, **counted** right, free from sin, through faith in Christ, and the next step is the call "to be saints," (Romans 1:7; 1 Cor. 1:2.) To be a "saint" does not mean to be absolutely **perfect** in word and deed, It signifies sanctification, a setting apart for the Lord's service. "This is the will of God, even your sanctification," The saints are also called "unto his kingdom and glory," "called unto glory and virtue;" "The God of all grace hath called us unto his eternal glory," i. e. to become "partakers of the **divine**, (immortal) nature," (1 Thess. 2:12; 2 Pet. 1:3; I Pet. 5:10; 2 Pet. 1:4).

What are some of the characteristics of the true Church? We have already mentioned separation from the world and its spirit, Next we may note the Lord's comment, "By this shall all men know that ye are my disciples, **if ye have love one to another."** (Jno. 13:35). The true followers of Jesus Christ delight to "lay down their lives for the brethren" of like precious faith, even as Jesus laid down his life for the Church. (1 Jno. 3:14, 16). The true Church must thus become copies of God's dear Son, as it is written, "Whom he did foreknow he also did **predestinate to be conformed to the image of his Son,** that he might be the **firstborn, among many brethren.**" (Rom. 8.29).

Another characteristic of the "called-out ones'" is that they suffer persecution, Not that every individual or sect which is persecuted is thus marked as belonging to the true Church, but that every member of the true Church will suffer persecution, as it is written, "ALL that will live godly in Christ Jesus shall suffer persecution," and "Blessed are ye when men shall revile you and **persecute** you and say all **manner** of **evil** against you falsely for my sake," "Blessed are they which are persecuted for righteousness' sake: **for theirs** is the kingdom of heaven." (2 Tim. 3:12; Matt. 5:10, 11).

We may well inquire, **why is it thus,** why must the godly suffer persecution? We would naturally be inclined to expect the **opposite** experience for those who love God and keep **his** commandments. We answer, the Scriptures speak of the members of the true Church as "living stones," and as **literal** stones must be quarried, chiseled and polished, so must these **figurative**, "living stones" suffer trials, persecutions, polishings in order to fit them for their position in the "temple of the living God." It was written even of Jesus that he was **"made perfect through suffering,"** and that he "learned obedience by the things which he suffered." **"If we suffer,** we shall also reign with him (Jesus), "2 Tim. 2:12. Therefore, the converse must be true, if we **do not suffer,** we shall **not reign** with **him.**

That "the Church, which is his Body," **shares** with Christ, her Lord, in his sufferings, is clearly taught in the "Lord's Supper," the Cup representing his shed blood, of which consecrated Christians only should partake. The communion service is "a memorial or **remembrance**, from year to year, of the death of our Lord and our convenant to be "dead with Christ," as the Apostle declares, "The Cup of blessing, which we bless, is it not the communion (another translation reads participation) of the Body of Christ? The bread which we break, is it not the communion (common-union, participation) of the Body of Christ? For we being many, are **one bread** and **one body.**" (1 Cor. 10:16, 17.) And Jesus said, "Ye shall indeed drink of my cup (of suffering) and be baptized with the baptism (of death) that I am baptized with." "And he took the **cup** and gave thanks, and gave it to them, saying, Drink ye all of it. For this is my blood of the **new** testament." (Matt. 20:23; 26: 27, 28).

The members of the true Church love God supremely and serve him through **love** and not through fear. See 1 John 4:7, 16-21; 5:1-3. The Scriptures clearly explain the source of the general fear and dread of God which we see even among many professing Christians, saying, "Their **fear toward me is taught by the precept** of men, "Isa. 29:13. "Perfect love (resulting from **true knowledge of** God) casteth out fear." (I John 4:18)

Again, the true Church of Jesus Christ know the truth, as he declared "Ye **shall know the truth,** and the truth shall make you **free,**" (Jno. 8: 32, Yes, free from error, free from fear, free from slavish bondage to the opinions of men. Free also from Satan's power, having been "translated out of the kingdom **of darkness** into the Kingdom of his dear Son," (Col. 1:13).

Although among the members of the true church there are "not many **wise** men after the flesh, not many mighty, not many noble," according to worldly standards, yet they **know what they believe,** and being "taught of God," they rest not their faith upon the creeds or speculations of fallible men, but upon the inspired Word of the Living God, and they are able always "to give an answer, to every man that asketh, a reason of the hope that is within them." While others dream and speculate and wonder, the true Church knows and rejoices in the **truth.** We may state this proposition so positively, because the Lord promised that his Holy Spirit would guide the Church "into all truth." And it is a fact that at no time in the history of the Lord's true people have they ever been **in ignorance** regarding God's purposes, as he declares, "Surely the Lord God will **do nothing** but he **revealeth his secret** to his servants the prophets." (Amos. 3:7).

It was the special work of the prophets of old to warn the people of God and to bring his messages unto them, as there was no written Word. Today, although we have the written Word of God, we still need some one to **explain** it, and therefore God **"hath set** some in the Church, first Apostles, secondarily prophets, thirdly teachers, etc." "for the perfecting of the saints, for the work of the ministry, for the **edifying** of the Body of Christ," (1 Cor. 12:28, Eph., 4:11, 12). Note that it is God **himself,** (not Bishops, Presbyteries, Conferences, or other members in the Church) that **sets up** the prophets and teachers for the edifying of the Body of Christ.

Another characteristic of the true Church is **knowledge of the future.** Read our Lord's words in John 16. Speaking of the Holy Spirit he says, "When he the Spirit of Truth shall come, he will guide you into all truth, ...and **show you things to come,"** (Jno. 16:13), If, therefore, any Christian now living be ignorant of the wonderful and fearful events just about to come upon the world and the professing Church, he lacks one very positive and important **evidence** of sonship and membership in the true Church. The Holy Spirit declares that we are now living in the Laodicean stage, of the professing Church of Jesus Christ. "He that hath **an** ear to **hear,** let him hear what the Spirit saith" unto the Laodicean Church, Rev. 3:14-22.

To the **natural** man, the Bible is a sealed book, incomprehensible, confusing, but unto the true followers of Jesus Christ he declares, "It is given unto **you** to **know the mysteries** of the kingdom of heaven, but to **them** (the world) it is **not** given." (Matt. 13:11), "The natural man receiveth not the things of the Spirit of God; for they are foolishness unto him; **neither can he know** them for they are spiritually discerned. Now we, (the church) have received, not the spirit of the world, but the spirit of God; that **we might know the things** that are freely given to us of God." (1 Cor. 2:14, 10).

Very properly the next question may be, By what **name** is the true Church called, how shall we recognize it? We answer, Go to your Bible. Any name there applied to the Lord's footstep followers will be the name of his Church, the only one recognized by Jehovah. We find various names given to the Church such as, "The Church of the Living God, the pillar and ground of the Truth," "The Church which is his body," "The Church of the first-born, written in heaven." (It does not matter whether their names are written on an earthly man-made Church roll or not, if only they are "written in heaven," "in the Lamb's book of life.") Various symbols are also used in connection with the true Church. She is called a "chaste virgin," "The Bride, the Lamb's wife, "wise virgins," "sheep," "soldiers," "branches in the Vine (Christ)," "wheat," etc. In the days of the Apostles the Church was called by the name of the City in which it was located, as for instance, "The Church of God, which is at Corinth," "the Church at Philadelphia, Ephesus, etc." Note well that it is **one Church,** not many denominations. In Revelation the messages are sent unto the angel (messenger or minister) of **the Church,** in Thyratira, Philadelphia, Sardis, Smyrna, etc. We are accustomed to thinking and speaking of **"Churches** of Jesus Christ," or "Evangelical **Churches."** But this is unscriptural. The **Lord recognized only one Church,** and the Apostles warned the early Christians against schisms, divisions into sects, and against taking sectarian names. Read 1 Cor. 1:12.—"Is Christ divided? Was Paul crucified for you? or were ye baptized in the name of Paul?" And we might add, in the **name of Luther, Wesley, Calvin,** etc?

The very best definition of the Church I have yet seen is the following: "The Lord's Church, the only one to which the name **ekklesia,** body or Church, is properly applicable, is so insignificant, so unostentatious, and comparatively so poor in this world's riches, that it is not recognized, nor recognizable from the worldly standpoint. It is neither **man-made nor man-ruled;** nor are its members enrolled on earth, but in heaven. (Heb. 12:23), **Its head and bishop is the LORD,** its law is his Word: it has but one Lord, one Faith, one Baptism; and it is built upon the testimonies of the holy apostles and prophets—Jesus Christ himself being its chief corner-stone."—Pastor Russell.

How may we become identified with this Church, this called-out company, how shall we join the Body of Christ? We answer, the first steps are a hearty acknowledgment of sin and repentance therefor, belief on the Lord Jesus Christ, "the Lamb of God which taketh away the sin of the World," and the acceptance of him as our personal Redeemer. After this we cease to be counted as sinners, we have "peace with God through our Lord Jesus Christ." Now we are in a position to hear and obey the Apostle's exhortation, "Brethren, I beseech you by the mercies of God (in providing a Redeemer and sending you the Gospel), that you present your bodies living sacrifices, holy and acceptable unto God, which is your **reasonable service."** (Rom. 12:1), This further step is called consecration or **sanctification.** The Lord says, "Sanctify yourselves (set yourselves apart to my service,) and I will sanctify you." To those who do thus set themselves apart, the Lord grants a new heart, a new mind, a new will, figuratively called "begetting." (James 1:18). These are no longer natural men, to them **"the deep things** of God" are revealed—the dark sayings, the mysteries, which the Apostle declares the "natural man cannot receive.." To these newly begotten ones, old things, old hopes, affections, ambitions, have passed away, all things have become new. Indeed the Scriptures call these by the name of "New Creatures in Christ Jesus." These are now accepted of God through Jesus Christ as probationary members of the true church. The probation lasts, not for six months, but "until death." If found faithful unto the end, they are received into "full membership," in the "first resurrection." (Rev. 20:6).

But, some may ask, Is there no outward form or **ceremony** by which or through which the consecrated may indicate their desire to join the company of called out ones? Yes, we answer. The Lord has given to the Church a beautiful and most appropriate ceremony, called baptism. Water baptism, or immersion, as Scripturally used, symbolizes consecration unto death. The water-immersion is the **outward** symbol of the **inward** immersion or **burial** of the will in the will of Christ. That the water baptism is not the essential, but the **symbol or shadow** is clearly indicated by Paul in Romans 6. "Know ye not that so many of us as were baptized into **(water?** no, into) **Jesus Christ** were baptized **into his death?** Therefore we are buried with him by baptism **into death;** that **like as** Christ was raised up by the glory of the Father, even so we also should **walk in newness of life."** Thus we see the true baptism, the **reality,** is to be "dead with Christ," but the outward, symbolic ceremony is the water baptism. What more appropriate? As the body is lowered into the water, completely **buried in a watery** grave, then raised up out of it again, as if by resurrection, so we, the consecrated have become **"dead to** the world', and as the Apostle declares we rise out of the old life, and begin to "walk in **newness** of life.',

Some may ask, Is water-baptism necessary? We reply, our Lord Jesus was immersed, and he is our pattern, our "forerunner," the "Captain of our salvation," and when John demurred, Jesus replied, "Thus it becometh us to fulfill all righteousness." If we would follow in his steps, I am sure we would wish to follow his example both in the symbolic and in the real baptism..

All who are thus baptized into Christ are called "sons of God," "brethren of Christ," and are exhorted, "If ye be risen with Christ (figuratively) seek those things which are **above."** What does it mean to be a son of God? Jesus was the first begotten, the only begotten Son of God, previous to Pentecost. Let us note some of his characteristics, for we must follow in his steps. He declared, **"I delight** to do thy will, O, my God." He was "meek and lowly of heart," and "when he was reviled he reviled not again." Of him it was prophetically written. "The zeal of thine house hath eaten me up." He "gave all that he had," as represented in the parable of the "pearl of great price." "He laid down his life for the sheep." He did the will of the Heavenly Father "unto death, even the death of the cross. A study of Jesus' life and character will help us to so walk that we may be worthy of the Father's love and approval.

Some may say, You set the standard **too high,** you make the Christian's pathway too narrow! But not so, neither we nor any man, but Jehovah God himself has fixed the conditions of the **"high** calling of God in Christ." Our Lord Jesus declared, "Strait is the gate and **narrow** is the way that leadeth unto life, and few there be that find it." However, lest any should **become fearful and despair,** we have **the blessed assurance that the Lord** "knoweth our frame, he remembereth that we are dust." He does not expect us to live up perfectly to the requirements of his perfect law which none but a **perfect** man could keep. But what he does expect and require is a perfect heart, a perfect desire to keep his holy law, and works according to our ability. "The Lord looketh not upon the outward appearance as doth man, but upon the heart," the intentions, the efforts. We are "accepted in the Beloved," who thank God, makes up for all our imperfections and shortcomings, so long as our hearts are in harmony with the divine will.

What is the **present** mission or work of the Church? Some reply, It is to convert the world. But what say the Scriptures? Did Jesus convert the world, did he even **try** to convert the world? Was it not his purpose to suffer and die according to the Father's will and to begin the selection and training of the first members of his Body, which is the Church? He constantly referred to his **future** work at his second advent, and taught his disciples to wait for that return before the great work of blessing the world would begin. Meanwhile they were to make themselves ready for that high exaltation to a position in his throne, even as he humbled himself and endured even unto death and was rewarded by an exaltation to a place in the Father's throne. It is written in Rev. 19:7, "Let us be glad and rejoice, and give honour to him; for the marriage of the Lamb is come, and his wife (the Church) hath made **herself ready.'** This would indicate that the chief work of the "betrothed virgin," the Church, is to make herself ready during the interval between the first and second advents of her Lord. But how shall she "make herself ready ?" Perhaps the first feature of that work would be the development of a character pleasing to the Heavenly Bridegroom, Christ. To this end the Apostle Peter exhorts the Church. "Brethren, give diligence to make your calling and election sure (to a position in the Body of Christ); for **if ye do these things,** ye shall never fall. For so an entrance shall be ministered unto you **abundantly** into the everlasting Kingdom of our Lord and Saviour Jesus Christ." "If ye do these things," what things? They are mentioned in 1 Pet. 1:5-7. "Giving **all diligence,** add to your faith virtue, and to virtue knowledge; and to knowledge temperance; and to temprance patience; and to patience godliness; and to godliness, brotherly kindness; and to brotherly kindness LOVE.

A secondary work of the Church in this Gospel age is to witness to the world, to "preach the Gospel unto the meek," for we know that only the meek will have "ears to hear" at the present time. It will require the terrible crash of "the Great Day of His Wrath" to open the ears of the unbelieving masses before they will be willing to "hear him that speaketh from heaven," whose voice will "shake the whole earth" and "fill it with the knowledge of the glory of the Lord as the waters cover the great deep!"

Overcoming the world is also one of the necessary works of the Church Read the promises in Revelation 3 and 4. They are all made unto him "that **overcometh."** What does it mean to "overcome the world?" Does it mean to take a sword or pistol and fight with our worldly enemies until we kill them? Jesus' said, "Be of good cheer, I have overcome the world.' Then, if we know how **he overcame** we will be prepared to attempt the overcoming of the world ourselves. We all know, as Christians, how Jesus conducted himself. He was obedient to "the powers that be," he let his **light shine** calmly and purely in the face of the world, and exhorted his disciples, to "let **your light so shine** among men that they may see your good works and glorify your Father, which is in Heaven." One of the chief requisites in overcoming is FAITH. "This is the victory that overcometh the world, **even your faith."** Indeed Faith is the ground or foundation upon which the whole superstructure of Christian character must be built. It enters into every one of the other virtues. For that reason it is written, "Without FAITH it is **impossible to please God!"**

Another part of the Church's present mission is to **sacrifice.** The Christian Church in the flesh was represented by the priesthood of the nation of Israel, who offered sacrifices for the sins of the people. All true followers of Christ, "the Highpriest of our profession," are called to sacrifice, to deny themselves, to take up their cross daily and follow him. But some may say, "What can we sacrifice to the Lord?" we have no money, no ability, no "talents." We answer, every consecrated Christian has at least **"One talent"** of time, influence, strength, reputation or ability which may be used in the Lord's service, acceptable to God through the merit of Christ's sacrifice imputed to it. We must use our every talent in the service of the Lord, sacrifice our personal pleasures, preferences and **proper rights,** to serve the Lord and his people, if we would hear the Master say, "Well, done, good and faithful servant," when we come to the end of the way. This of course does not mean that, we are to neglect our families or sacrifice other persons' preferences, time and rights. The Lord requires only our **available** talents, our un-mortgaged ones.)

What will be the Church's future reward and mission? Let the Apostle Paul reply. "If ye be **Christ's,** then are ye Abraham's seed, and heirs according to the promise." (Gal. 3:29), and the promise to Abraham was that in his seed "all the families of the earth should be blessed." The second advent of the Lord will be for the purpose not only of blessing all the families of the earth, but he will also judge them. And in this work of judging the Church will share with him, as it is written, "Do ye not know that the **saints shall judge the world?"** Furthermore, it is declared by the Apostle, "Know ye not that we shall **judge angels?"** When we begin to realize something of the **great** work to be done by the Church in the next age, when the Kingdom of Heaven is set up, we no longer wonder that the preparation for so great a position must include much testing, many trials, much polishing, many bitter experiences to fit the Church to be judges who, like their great Pattern, Christ, can be "touched with a feeling of the **infirmities** of the whole world!" Truly the world will have **nothing to fear** from such a great and merciful Judge and Priest. "He will judge righteous judgment." In order to be fully fitted for this great work the Church must become **"like him,"** be "partakers of the divine nature," "put on immortality," with its deathless powers. Oh, for such a privilege, would any hesitate to sacrifice the mean and trifling things of this world! Who would weigh the pleasures of this mortal life against the marvelous privileges and powers of the "world to come!" Were the whole realm of nature ours, it were a mere bagatelle compared with the glories of the "life everlasting!"

"Awake, my soul, stretch every nerve
And press with vigor on;
A heavenly race demands thy zeal,
And an **immortal** crown!"

In conclusion, therefore, if we can find such a company of called out ones, who are **separate from the world,** its ambitions, affections, pursuits, spirit, pleasures (such as dancing, cardplaying, theatre going, etc.), whose love for the Lord and his Word is so great that it is their delight to meditate upon it day and night; whose faith is built, not upon the creeds or opinions of fallible men, however good they may be, but upon the infallible Word of the Living God; who not only accept every positive statement of the Scriptures, but are also able to **"rightly divide** the Word of God," literal and figurative passages being equally clear to their minds; who can play upon the **"Harp of God,"** bringing forth its harmonies divine, with not a discordant note, instead of "twanging away upon **one string,"** one doctrine,—if you can find such a company (and do not expect to find a **large** one, for the Master said, "Fear not **little flock,** for it is the Father's good pleasure to give **you** the Kingdom"), you had better associate yourself with them at once, for the time is short in which to make your calling and "election sure," the "acceptable day" of the Lord is drawing rapidly to its close! Since 1875 the proclamation has been going forth, "BEHOLD THE BRIDEGROOM!" and all the "wise virgins" who have oil in their **vessels,** (the Holy Spirit in their **hearts**), as well as in their lamps, (the Word of God), are one by one entering into that heavenly marriage of the Bride and the Lamb!

"Behold, the Bridegroom cometh!
And all may enter in,
Whose lamps are trimmed and burning,
Whose robes are white and clean.

We see the marriage splendor,
Within the open door,
We know that those who enter
Are blest forevermore;
We see our King, more lovely
Than all the sons of men;
We **haste** because that door, once shut,
Will never ope again."

(The writer will take pleasure in answering any questions upon religious subjects from readers of the TIMES, if addressed to Orbisonia, Pa.)

Gertrude W. Seibert.

April 8, 1911.

ISAAC TAYLOR IS NINETY YEARS OLD

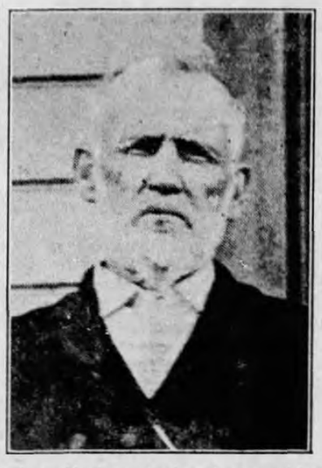

Isaac Taylor, who has been making his home of late with his nephew, I. Newton Taylor, postmaster, and one of our oldest citizens, was 90 years old on Tuesday of this week, April 18, 1911. Mr. Taylor was born at Oxford, Pa., April 18, 1821. When quite small, the family moved to Coatesville, Pa., where they resided until March 1827, when Dublin township, Huntiugdon County became their home. Mr. Taylor has practically been a resident of this county ever since that date. He was married Feb. 20, 1855 to Miss Ann Ashman, and started housekeeping at Fort Littleton. In 1868 he moved to Shade Gap, and in 1873 came to Mt. Union. His wife died in 1902. Mr. Taylor has been a very enterprising man in his day, and even yet, possesses all his mental facilties. The TIMES congratulates him as he reaches his 90th year in his struggle for a good, long life.

JOHN DOUGLAS DIES AT SHIRLEYSBURG

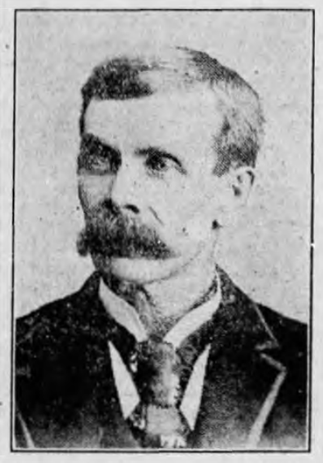

As the Easter sun was setting, the soul of John Douglas, one of the prominent residents of Shirleysburg, was passing from this world into Eternity. Deceased was born near his home town, Aug. 17, 1846. His father was Samuel, and his grand-father was John Douglas, the latter being one of the pioneer settlers in Shirleysburg. The grand-father came from Ireland, and settled first at Tyrone Forges. From there he went to Shirleysburg.

John Douglas, the subject of this sketch, resided in and near Shirleysburg all his life. For 15 years he was clerk at the county home. On Oct. 26, 1908 he was married to Miss Annie Brandt, who is a representative of one of the staunch Presbyterian families of that community. For many years, John Douglas himself was an elder in the Presbyterian Church. His father and grand-father were both elders before him. He was a farmer and ranked as a grower of choice fruits and potatoes. In his death Shirleysburg has lost an excellent citizen. He was a brother of the late Benj. F. Douglas of Mt. Union and the late Miss Kate Douglas of Shirleysburg. He is the last of the family.

John Douglas had been in poor health for some time and death came as the result of hemorrhages, Easter Sunday, April 16, 1911, between 5 and 6 o'clock. He is survived by his wife.

Funeral took place at Shirleysburg on Wednesday forenoon at 10:30 o'clock in charge of his pastor Rev. Currie. Interment in the Douglas cemetery.

Death of W. J. Cresswell.

William J. Cresswell died on Sunday, April 9th, 1911, very early in the morning in Shirleysburg, having made his home for a few years with Mr. John Jacobs. He had been in declining health for several months and yet kept about at some little daily duties to the last. Saturday night he seemed so spent out, that some one went several time to see after him, and about two o'clock found that the spirit had taken its flight.

The funeral service was held in the Presbyterian church Tuesday morning by an old friend and former pastor Rev. W. G. Finney, and his body rests in the Douglas cemetery. He had been very much alone in the world, as his own immediate family had long since departed. Some relatives interested themselves in him as he grew old, and saw that he was properly laid to rest, yet he had many friends in this neighborhood. His life was a sermon. He was such a Christian, of a rare fine spirit.

His was a marvellous example of a life of trust in God; the Gospel of hope and good cheer was his message to the world. He was a good man, a gentleman, so unobtrusive with grard self-effacement to be with him and converse made one think not of Cresswell but of Christ. The riches of his abounding life enriched all who knew him. He was very useful in the church, ever ready to pray and speak a word. The church suffers a great loss in his departure, yet his memory is blessed.

W. G. Finney.

History of the Civil War

Fifty years ago, on April 12, 1861, Fort Sumter was fired upon.

Fifty years ago this country was just awakening to the shock of the greatest war that has ever been fought.

In this Semi-Centennial Year The Inquirer will print a continued story of the momentous events of that period which altered the history of this country if not of the entire world.

A complete History of the Civil War retold in graphic and dramatically interesting manner by an expert historian.

The entire narrative of the great conflict, as told by war correspondents of The Philadelphia Inquirer in the field from 1861 to 1865, will be retold with historical accuracy in the light of later developments.

This is not the story of the war reprinted day by day and lastiug through the long drawn out period of nearly five years.

From the firing upon Sumter, in April, '61, to Bull Run, in July, '61, no critical tests of strength of the two great armies occurred, the period being occupied mostly with recruiting and some few minor battles.

The Inquirer will tell the entire story of the War in the next three months.

A full page every Sunday will describe in their order the great battles of the war, while the intervening articles in the daily issues of The Inquirer will make a connected story, covering the entire conflict.

Do not miss this highly instructive and entertaining history, which will be a daily and Sunday feature in the Inquirer during the next three months of this Semi-Centennial Year.

If you are not now a regular reader leave your order at once for both the Daily and Sunday Inquirer.

Kicked by a Mad Horse

Samuel Birch of Beetown, Wis., had a most narrow escape from losing his leg, as no doctor could heal the frightful sore that developed, but at last Bucklen's Arnica Salve cured it completely. Its the greatest healer of ulcers, burns, boils, eczema, scalds, cuts, corns, cold-sores, bruises and piles on earth. Try it. 25c at J. M. Minick.

Never Out of Work

The busiest little things ever made are Dr. King's New Life Pills. Every pill is a sugar-coated globule of health, that changes weakness into strength, languor into energy, brain-fag into mental power; curing constipation, headache, chills, dyspepsia, malaria. Only 25c at J. M. Minick.

State Library 1912
HARRISBURG

THE MOUNT UNION TIMES.

THE BEST ADVERTISING MEDIUM IN HUNTINGDON COUNTY

OUR MOTTO: Patriotism, Protection and Prosperity.

CIRCULATION LARGEST OF ANY WEEKLY PAPER IN THE COUNTY

VOL. XXXX MOUNT UNION, HUNTINGDON COUNTY PA., JUNE 21 1912 NO 8

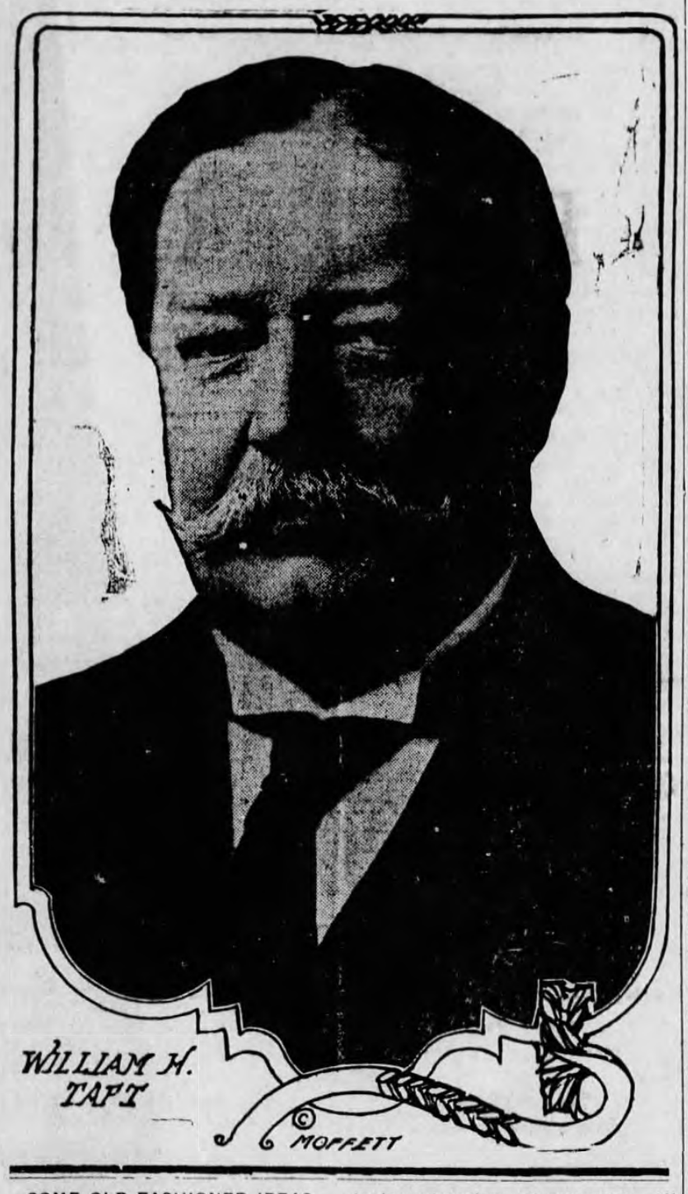

SOME OLD FASHIONED IDEAS.

This republic is still the home of certain old-fashioned folks who believe that government is best which governs least. Those cherishing such views must realize that the tide is setting strongly in the direction of the thing he hates. For in his mind there exists the settled conviction that the trend toward increased governmental supervision is not only unwise but also an evil thing.

The man whose notions of government dwell in the early days believes the advocates of socialism ought to feel greatly encouraged by the steady advance of the principle of government supervision. The public schools are socialistic and during recent years the adoption of a provision whereby books and most of the material used by the pupils in their work are purchased by the district has indicated the tendency in that direction. This, however, is a state affair.

The power of the federal government had greatly increased during the period that has elapsed since the close of the Civil War. If one of the earlier citizens, one who passed from the stage of action in the beginning of the year 1860, were privileged to revisit the "glimpses of the moon" long enough to master the history of the nation since that time, or to study the enlarged powers and practices of the government, he would perceive that twentieth century people are living in a world in no wise resembling the first decade of the last half of the nineteenth. And in nothing would he perceive more radical changes than in the powers of the government at Washington.

One of the most powerful agencies of the new regime is the interstate commerce court. Its functions are supposed to be indicated by its name. It has formulated a considerable body of decisions under which the rights of the states, the powers of corporations and the privileges of the individual have been largely curtailed. For instance, Kansas and some other states cannot enforce their prohibitory laws because the interstate commerce court holds that a state government dare not interfere with interstate commerce, so that the police powers of the state cannot be invoked to prevent the importation of alcoholic stimulants in the original packages. By the same court certain corporations are forbidden to increase their rates and at the same time not permitted to adjust their affairs so as to prevent loss and possible ruin.

The old-fashioned person is persuaded that the interference of the government with the freedom of the state to prohibit the importation of things harmful is wrong. He believes if it really has such a prerogative something should be done by congress to curtail it and to enable the state to enforce its own laws. He believes the government which interferes with the reasonable power of corporations to so adjust their rates as to insure a living profit should go a little further and protect the corporation against the aggressions that are continually threatening it.—Altoona Tribune.

THE FARM.

Agriculture is the mainspring of all industries. All are dependent upon it for their daily sustenance. The king himself is served by the field. The profit of the field is for all; stagnation of crops means stagnation to all business enterprises. The banker and the beggar, the prince and the peasant, are all fed from the products of the soil. We are all dependent upon mother earth.

Agriculture sows the seed from which springs up trade and manufacturing enterprises, all commerce. All business is, directly or indirectly, the fruits of agriculture. The thousands of wheels which are revolving in the country today, whether moved by water or steam, are engaged in remolding the products of the earth into some useful form, and the thousands of ships which are traversing the oceans and rivers of the world are merely transporting these products, either in a raw or manufactured state, to a market. The millions of money deposited in our banks represent the capital accumulated from these products.

Our costly and commodious public buildings, our beautiful private residences, our splendid turnouts, all the representatives of value are ultimate results of the crops of the earth. When crops fail, stagnation in all lines of business takes place. The whirling spindles and flying shuttles of our manufactories would also cease, our ships would have no demand for discounts were it not for the crops produced from mother earth.

When the labors of the producer are rewarded with bountiful harvests, the spindles multiply, the ships are well freighted and money is current. The resources of the country are maintained mainly from the soil.

While 85 per cent of those who enter upon a mercantile career become bankrupt, it is an anomaly for a farmer to ask his creditors to take 50 cents on the dollar. We never hear of a farmer prince or a millionaire husbandman. Yet, as a class, they are the mosti ndependent people on earth.

We can cite to you thousands and tens of thousands among the tillers of the soil who are as independent as any prince and live surrounded with the comforts, if not the luxuries, of life, all produced from the bountiful earth. There is no other line of business that could be made to pay a larger dividend than farming, if systematically and properly managed. In this as well as every other line of business it is intelligent labor that commands success. Were a manufacturer to conduct his business in the shiftless manner in which many farmers direct their affairs, he would speedily come to the end of his career.—Bellefonte Gazette.

TOLL ROADS ARE DOOMED

State Highway Commissioner E M. Bigelow recently announced that he world inaugurate the first of the proceedings by the State to secure roads which are included in main highway routes but are owned by turnpike companies. The first action will be brought to condemn the toll road between Chambersburg and the Bedford county line, which crosses portions of Franklin and Fulton counties.

Later on proceedings to condemn turnpikes in the vicinity of Philadelpha and other cities where such roads are on main routes will be undertaken. The actions will be in charge of Attorney General Bell, with whom the commissioner conferred on Tuesday. It is the idea to take over turnpike as needed to improve main highways.

The people living along the old turnpike in Fulton county as well as all others who have occasion to use the road, will, without doubt, be glad to learn that steps are being taken to remove the tollgates, as there have been many complaints in recent years that the road is not kept in the condition that it should be to exact toll.

THE POWER OF WILL

Will Stands at the Crossing of the Ways and is the Arbiter of Human Destiny

(By Rev. J. C. Quinn, LL. D., Ph. D.)

Will stands guard at the crossing of the ways and is "Arbiter" of Human destiny. One need not go far to find the evidence for this momentous proposition. The following Scriptures warrant our statement: When the Prodigal son in the far country came to himself after a season of misfortune, he gathered himself together and made this wise resolution and at once acted upon it: "I will arise and go to my Father," and arriving after some days at home, he received a glad welcome.

One day the Blessed Master was addressing a Jewish audience and said very plainly to them: "Ye will not come with Me, that ye might have life." These Jews closed the gate of life open to them by their persistent unbelief. By many the same will power is exercised along the same line. We conclude, therefore, that will is the "Arbiter" of humany destiny.

In the further elucidations of "The Power of Will" let us consider:

I. The Power of Will as Seen in History.—When we review the history of the World in which we live, we must pass in thought, the great men of the ages who have impressed on the tablets of History and Geography the results of their persistent and tenacious Will power.

The great Empires of Antiquity—Babylon, Persia, Greece and Rome—have one after another passed away under the Masterful will power of their respective Conquerors.

Think also, and often, how the obscure and persecuted "Man of Nazareth" has impressed Himself upon the World through the centuries of the Chritsian era. Contemplate His will power not only in Christianity, but also in philanthropic works for the amelioration of human suffering as well as in literature, science and art.

See also, among others, how Martin Luther, a poor, obscure and despised monk, moved the continent of Europe and started the Reformation of the Sixteenth Century, which has today, become world-wide in its influence.

Whence has come the great Republic of the United States of America? Do we not perceive in its inceptiton, rapid growth,, and vast development of boundless resources the Master will of George Washington?

This brings me to consider:

II. The Power of Will as a Character-Builder.

Passing from the general to the particular we may say, we create our own individual world, we choose our food, our books and our companions. But we do much more than this in the realm of mind. We choose our thoughts, feelings and aspirations. By deciding the kind of thoughts we will entertain, the sort of feelings we will cherish, we at once determine our disposition and character and the whole tone and trend of our lives. As one has well said: "We may nurse morbid feelings or starve them, we may brood over dark memories or banish them. We may enthrone Christian forms of thought and emotions or we may strangle these and hand the kingdom over to moods which are sombre and ideals which are pagan."

It matters not what our innate tendencies are, we can curb them if we will, and no matter how turbulent and adverse our circumstances, we can do as the great, but misguided Napoleon did with circumstances, conquer them. No one has really learned how to live until he can say "I am captain of my soul."

The supreme task of the Soul is to bring the will into complete harmony with the will of God. When we attain this through faith in Jesus Christ and following His precepts, then freedom, joy and peace are ours and life becomes both real and earnest. Emerson says in effect: "The virtue you would like to have, assume it as yours already, appropriate it, enter into the part and live the character. Just as the great actor is absorbed in the character he plays."

No matter how great your weakness, or how much you regret it, assume steadily and persistently its opposite until you acquire the habit of holding that thought or of loving that thing, not in its weakness, but in its wholeness, in its entirety. Hold tenaciously in the mind the idea of an efficient faculty or quality, not of a marred or deficient one.

The way to reach or attain anything worthy of your best efforts is to bend oneself toward it—with all one's might, and we appropriate it just in proportion to the intensity and the persistency of our effort to attain it.

In this connection the judicious editor of **Success** ably remarks: "It is wonderful what a transformation we can bring about by holding persistently in the mind the image of the thing we would become and struggling hard to attain it. It has a marvellous power to attract what we desire and to make real the picture we see."

In other words, seek what you desire to attain under the guidance of an intelligent and determined will and success in character-building and in other things will ere long be yours.

Remember that will power is the Arbiter of Human Destiny. Keep ever in mind in all your persistent efforts that you can be what you will to be. Therefore, resolve:—

I will not fail!

I will attain success—I will be happy!

I will be healthy and strong and live a useful life!

The best joy of existence lies in the intelligent use of will power.

Failure's sad to witness. I will have none of it!

"Where there is a will there is a way."

Andrew Carnegie is reported to have said, "That it was his strong desire or will persistently and firmly held in one direction that made him succeed."

This, also, has been the experience of the speaker along certain lines of achievement.

Ella Wheeler Wilcox well remarks in one of her poems:

"The human will, that force unseen,
The offspring of a deathless soul,
Can hew the way to any goal,
Though walls of granite intervene."

Therefore, my young friends, students and teacers, take as your motto in "Character-building" from this day on in life: "I will be, what I will to be." You can do it.

EXAMINATIONS FOR TEACHERS

No examination for professional certificates will be conducted until July 30, 31 and August 1, in Huntingdon.

For Provisional Certificates

June 24, beginning at 1 p. m. in McAlevy's Fort, for Jackson, Miller, and Barree districts.

June 27, beginning at 8.30 a. m. in Petersburg, for Petersburg, West, Porter, Alexandria and Morris districts.

July 2, beginning at 8.30 a. m. at Valley, for Hopewell, Lincoln, Penn, and Marklesburg districts.

July 8, in Cassville for Cassville, Todd, Cass, and Union districts.

July 11, beginning at 8.30 a. m. in Warriorsmark, or Franklin, to be detemrined later, for Franklin, Warriorsmark, and Spruce Creek districts.

July 15, beginning at 9 a. m. in Mapleton, for Mapleton, Union, Brady, and Mill Creek districts.

July 18, beginning at 9 a. m. in Mt. Union, for Mt. Union, Shirley, and Shirleysburg districts.

July 22, beginning at 8.30 a. m. in Huntingdon for the county.

This grouping and consolidation is made in compliance with the resolution adopted by the Directors' association in January 1912.

There will be no one-day examination. The work will be written so that all work can be filed. No certificate will be granted to any one who is not 18 years old before or on the day of examination.

By enclosing a one-cent stamp, applicants may secure blank physician's certificates any time after this announcement. Such will be sent to all the local normal schools.

Persons from other jurisdictions must present recommendations from their respective superintendents unless they have been teaching in this county.

Don't ask to break this rule.

Don't ask for a second trial. If you cannot "pass" our examination you are not prepared to teach in our schools.

According to the Code, Sec. 1308 the reward of professional certificates in force prior to May 18, 1911, is left wholly to the discretion of the Superintendent.

We invite directors to attend and inspect the "papers."

J. G. DELL,
Supt. of Huntingdon County.
May 22, 1912.

AUGHWICK MILLS

Our friends from Shirley stated last week about it taking three pitchers to play them. I believe they forgot the game Aughwick won last year and Shirley used 3 pitchers the last one being a Pittsburg man. I wonder if they know what a straight ball is?

H. Hampson and wife of Superior, Wis., were visitors at H. L. Murray's Cottage.

H. L. Murray and family are at their cottage for the summer.

Miss Margaret Secrest of Germany Valley called at Purcell's this week.

W. C. McNeal and two sons were visiting their sister Mrs. J. F. Purcell this week.

Miss Mary Harper and Jessie Cumming were invited to the home of Lula Rorer last Sunday to partake of a chicken dinner. They had a very pleasant time.

Grace Cumming was invited to the home of the Purcell's to a chicken dinner, last Sunday.

Mrs. Rush Wagner is attending her uncle's funeral in Altoona at this writing.

Lloyd and John Bare were visitors at the Rorer home last Sunday.

Olive Morgan, Anna Miller and Melissa Soloan were at the cemetery Saturday stopped and spent the afternoon with Miss Mary Harper.

Mrs. Stella Crider and two daughters are keeping house for her mother Mrs. R. Wagner.

Arthur Chilcote is a frequent visitor to our valley.

What became of the Germany Valley boys? We don't see them in our valley as often as previously. Don't get discouraged.

The Mt. Nebo church will hold a festival Saturday evening June 22nd on the Aughwick ball ground. Everybody invited.

Belied the Boundary.

"Artificial boundaries" are generally invisible. But a highly artificial one forces itself upon the notice of the traveler by rail between the Lake of Lugano and Lake Maggiore. The frontier between Italy and Switzerland is followed for a considerable portion of the journey, and it is marked by a lofty barrier of wire nettingrhung with bells for the purpose of preventing smugglers from getting into Italy without attracting the attention of armed defenders of Italian revenue. In extreme contrast with this is the natural boundary between Italy and France provided by Mont Blanc, which in spite of its naturalness is so vague that it is still undetermined, though scarcely worth disputing, whether the summit of the mountain is Franco-Italian or all French.—London Chronicle.

Move On Now!

says a policeman to a street crowd, and whacks heads if it don't. "Move on now," says the big, harsh mineral pills to bowel congestion and suffering follows. Dr. King's New Life Pills don't bulldoze the bowels. They gently persuade them to right action, and health follows. 25c at J. M. Minick.

"LIMIT" IN SHORT WEIGHTS

Indianapolis Man Finds Dumbbell That Is Four Ounces Less Than It Is Branded.

Dr. W. F. King, assistant secretary of the state board of health, has found what he terms "the limit" in short weights. He wrote to a sporting goods house a few days ago to buy some dumbbells for his daughter, and in "hefting" a pair found that one was lighter than the other. He called the attention of the salesman to his discovery and the dumbbells were placed on a balance and weighed, and one found to be four ounces short of the branded weight.

"I don't believe the misbranding could be handled under the pure food law," said Dr. King, "but Isidor Wultson might take the case."

Dr. King recalled that when Ben-Hur was a slave on the Roman galley he represented to the overseer that keeping a galley slave chained to one side of the ship all the time developed him on one side only and that the owner was not able to get full value received from his price for the slave, and that as a result the slaves were shifted regularly from one side of the ship to the other. In this way, Ben-Hur was enabled to maintain rugged health and strength until he escaped.

"Since dumbbells are used for physical development, a pair ought to be of equal weight, in order to balance the development," said Dr. King.—Indianapolis News.

HIPPO ATE A MINCE PIE

But Bill Snyder, the Keeper, Said the Confection Was Wasted on Miss Murphy.

It is throwing money away, according to Bill Snyder, head keeper of the Central park menagerie, to feed a hippo on pies, especially on the mince variety. This observation by the keeper was elicited after he had tossed a beautiful mince pie into the yawning mouth of Miss Murphy, one of the hippos in the menagerie.

The hippo had been promised the pie by a man on the upper West side fully a week ago. He said he wanted "the kids" to have a laugh. When Miss Murphy gulped the pie down yesterday more than a score of persons, as well as "the kids," laughed.

It was a conventional 30 cent pie, but Miss Murphy looked more important than 30 cents when she began to crush the delicacy in her seesawing jaws. According to the man who carried the pie to the menagerie he had soaked it well in brandy. He was accompanied by two lads.

Snyder tickled the hippo's chin with the edge of the pie, and as she opened her mouth, he sent the whole thing in at once, as if it were a straw hat.

"Some bugs in this town!" said the keeper. "A woman came here yesterday and wanted to know if she could get a permit to give the lions catnip."—New York Tribune.

Spice of Life.

One way of ironing out domestic difficulties was originated by the late Vaughan Kester, author of "The Prodigal Judge." He was living at Gunston, an old colonial estate on the Potomac, not far from Mount Vernon, with his wife, an aunt of Paul Wilstach, who made the dramatic version of "Thais," when he drafted the constitution and by-laws of the Mutual Help association, retails the New York Sun, in mentioning the incident.

"Everybody's business but my own," was the motto of the association. Under the head, "Declaration of Purpose," appeared this paragraph:

"The members of this association, recognizing that there are realms of indecision and irresolution difficult for the single mind to grasp, penetrate and fully explore, have formed an association for the specific purpose that the individual members may have the advantage of every other member's opinion on all conceivable questions affecting his or her personal welfare, believing that by so doing they will add the variety which is the spice of life."

Telegram That Saved India.

In connection with the Durbar, a museum of Mogul relics has been arranged, which contains, among other objects, the telegram which illustrates Montgomery's great saying, "The electric telegraph saved India." This is the famous telegram dispatched by Brendish on May 11th, 1857, which gave the news of the rebellion to the north of India, and enabled Lawrence and Edwardes and Nicholson to take steps for the disarmament of regiments on the verge of revolt, and to make those brilliant arrangements for the relief of Delhi by which—and probably by which alone—the mutiny was crushed out, and Delhi once more returned to her British allegiance.

Disgusted Old Columbus.

Columbus deftly stood the egg on end, then waited for the applause.

"That's all right enough," said the audience, "but show us how to buy a really fresh egg."

Frowning grimly, Columbus replaced the egg in his coat pocket and sailed for America.

None but the Best.

Uncle Rasberry walked into a drug store. "Gimme one o' dem plasters foh my back," he said.

"One of the porus plasters?"

"No, I don't want one o' de pores' plasters. I want one o' de bes'."—Atlanta Journal.

JUNIATA COLLEGE GRADUATES CLASS OF 57

The commencement exercises at Juniata College opened on Monday night of last week when the combined musical departments gave a recital. Many visitors are in town from this and other counties for the occasion. On Sunday evening the baccalaureate sermon, the text of which was, "The Mountains Shall Bring Peace," was preached in the Stone church by President I. Harvey Brumbaugh. On Sunday afternoon the graduation exercises of the Sunday school teachers' training class were held. About 14 persons received their diplomas.

There are 57 students in this year's graduating class, divided into the various courses as follows:

College—Francis Holsopple, Florence Foglesanger, Elma Free, Eleanor Starr, Louise Crownover, Cletus Fisher, Chester Wardlow, Foster Horne, Ross Murphy, Jasper Shriner, Harry Rohrer, Henry Gress, Dana Eckbert, Joseph Crowell and Edgar Detwiler.

Academy—Florence Berkabile, Gretta Lang, Sue Widdowson, Claude Snyder, Russell Blackburne, Herbert Shelley, Albert Allison, Ivan Bigler, R. Woods Croyle, George Landis and Joseph Landis.

Normal English—Virginia Bixler, Edna Ober, Elizabeth Ruble, Laura Siegal, Grace Stayer, Mae Rohland, Delia Speck, Olive Shellenberger, Alfred Crotsley, Clar Swigart, Clewell Miller, Oscar Davis, Adolphus Dively and Rollo Pheasant.

Business—Ruth Whitmyer, Esther Simpson, Lillian Rupert, Charlotte Reed, Frances Miller, John Basler, Frank Bouslough, Aden Burns, Fred Dean, Lawrence Campbell, Merle Hoover, Arthur Hagyard, Clyde McCartney, Lester Shaver, George Schamel and C. E. Shaffer. Over one-half of the members of the business class are pupils from Huntingdon.

MRS. MARGARET E. SANGSTER

Mrs. Margaret Elizabeth Sangster died at her home in the Maplewood section of South Orange township on June 4, after a week's illness of acute indigestion. She was a widow. Her son, George M. Sangster; a daughter, Mrs. Henry B. Bostwick, of New Lebanon, N. Y., and two grandchildren, survive her. Mrs. Sangster was a writer whose appeal from the beginning was to women and children. Her first book, "Little Jenny," was written when she was 17 years old and was published by the Presbyterian Board of Education and given to the American Sunday School Union. She followed this with several books which were written for and given to the Sunday School Union. Mrs. Sangster was born in New Rochelle on February 22, 1838. As a girl she was fond of athletic exercises and often excelled boys in them. In her talks to young women she afterward was a strong advocate of outdoor exercise for them. Her early education was in the private schools of New York. In 1858 she married George Sangster. She became one of the popular American poets soon after the close of the Civil War. Thirty years ago her "Elizabeth, Aged Nine," and "Are the Children at Home?" were known the country over. An early book, "Hours With Girls," was republished in England. Her earliest editorial work was in 1871, when she became associate editor of Hearth and Home. Eight years later she was associate editor of the Christian Intelligencer. She was the editor of Harper's Bazar from 1889 to 1899. Since 1894 she had been a staff contributor to the Christian Herald. From 1899 to 1905 she was a staff contributor to the Ladies' Home Journal, and since 1905 she had contributed regularly to the Woman's Home Companion.—Presbyterian Banner.

Ends Hunt for Rich Girl

Often the hunt for a rich wife ends when the man meets a woman that uses Electric Bitters. Her strong nerves tell in a bright brain and even temper. Her peach-bloom complexion and ruby lips result from her pure blood; her bright eyes from restful sleep; her elastic step from firm, free muscles, all telling of the health and strength Electric Bitters give a woman, and the freedom from indigestion, backache, headache, fainting and dizzy spells they promote. Everywhere they are woman's favorite remedy. If weak or ailing try them. 50c at J. M. Minick.

Advertise in the Times

BEYOND THE VEIL

By Gertrude W. Seibert.

These stammering lips, that now
So vainly strive to speak Thy praise,
Beyond the veil
Shall make the heaven of heavens resound
Through endless days.

These yearning eyes, that strain
To catch by faith a glimpse of Thee,
Beyond the veil
Shall see Thee as Thou art through all
Eternity.

These trembling hands, these feet,
That seek to serve so earnestly,
Beyond the veil
Shall for Thy Kingdom's glorious work
Empowered be.

And this poor, throbbing heart,
That cannot now unfold its love,
Beyond the veil
Shall bloom and shower its fragrance through
The heaven above.

My soul, that neither seeks,
Nor findeth here its perfect rest,
Beyond the veil
Shall in Thy likeness wake and be
Forever blest!

February 28, 1904.

State Library 1913
HARRISBURG

THE MOUNT UNION TIMES.

THE BEST ADVERTISING MEDIUM IN HUNTINGDON COUNTY

OUR MOTTO : Patriotism, Protection and Prosperity.

CIRCULATION LARGEST OF ANY WEEKLY PAPER IN THE COUNTY

VOL. XXXX MOUNT UNION, HUNTINGDON COUNTY PA., JUNE 28 1912 NO 9

Central National Bank Will Open For Business on Monday Next

The Central Bank Building

The Central National Bank of Mount Union will open its doors for business on Monday next, July 1, 1912. The new establishment will succeed the former banking concern, or the Central Banking Company, and will continue buisness at the old stand or the building situated on Jefferson street, near the Pennsylvania Railroad station. This change to a national bank has been working itself out for several weeks past. Its rapid consummation has been brought about by the extensive interest the people and patrons have taken in the new concern, and the eagerness with which they purchased stock, when it was offered for sale. There will practically be no change in the management of the new bank, other than the addition of several staunch business men in and near town, who have become identified with this new institution. The Central National Bank is the second largest National Bank in Huntingdon county. It is capitalized at $60,000, and from the propitious starting, there is promise of a good, successful business in the future. The opening day on Monday next will be a "red-letter" day in the history of this financial institution. All patrons and friends are cordially invited to attend the opening.

The Central National Bank is the outgrowth of the Central Banking Company. The Central Banking Company was organized on March 13, 1873, with T. H. Adams as president and Edmund S. Doty as cashier. Mr. Doty was succeeded by his brother, L. Banks Doty, who served for five years, or u til 1879, W. T. Bell took charge of the cashiership of the institution Oct. 11, 1879, and he has thus remained in this capacity to the present time. The Central Banking Company was formerly located in the brick building situated on the corner of Water and Division streets. In 1902, they erected the present building, and moved from the former quarters into the house occupied at the present time, in the following year or 1903. The first stock-holders of the Central Bank were: C. P. Dull and Daniel M. Dull of McVeytown; A. J. Dull and J. J. Dull of Harrisburg; Edmund S. Doty of Mifflintown; William Fields of Mifflin county; Thos. H. Adams of Mount Union. The recent stockholders in the Central Bank, prior to its changing to a national, were: T. H. Adams, President, W. T. Bell of Mount Union cashier, and A Reed Hayes of Lewistown. These gentlemen are all identified with the new bank, and will continue to lend their influence and efficiency toward the success of the new institution.

The Central Bank has always enjoyed great success. It has passed through the panics of 1873 and 1893, also the slump of 1907, and during these financial disturbances, when many other banking concerns "went to the wall," the Central held up admirably. The success of the institution in the past has been due largely to the keen insight and care of the men at its head. In all their relations with their patrons, they have endeavored to deal fairly and carefully, also to equip themselves to meet all emergencies that might arise.

Among the tellers who have gone out from the Central Bank, and who are making good in the financial world, are: J. Bruce Davis of Reedsville, cashier of the First National Bank of that place; R. J. Faust, Jr. of New York City, who is identified with the Irving National Exchange Bank; Harry A. Bell, who is cashier of the National Iron Bank of Pottstown; Jesse G. Bell, who is cashier of the First National Bank of Freeland, Pa.; W. Bates Bell who is cashier of the Orbisonia Bank at Orbisonia. This corps of men who have come from behind the counters of the Central and gone into the banking world to make a successful mark in the world for themselves, speaks well for the institution where they received their training. It also speaks well for the efficiency of the cashier, Mr. W. T. Bell, under whose direction they learned the first principles of the banking business.

The Central National Bank is constituted as follows: President, T. H. Adams; vice president, A. Reed Hayes; cashier, W. T. Bell; assistant cashier, Herbert N. Bell; teller, Russell S. Bell.

The organizing committee was composed of the following gentlemen: T. H. Adams, A. Reed Hayes, W. T. Bell, R. M. Longacre, and A. S. Welch.

The Board of Directors are as follows: T. H. Adams, A. Reed Hayes, W. T. Bell, R. M. Longacre, A. S. Welch, L. J. Myers, R. P. M. Davis, H. C. Kinsloe, Dr. J. G. Spangler, and H. E. Huston. The men just named are able and successful business men, and will add greatly to the efficiency and stability of the institution with which they have become identified. Messrs. Adams, Bell, Longacre, Welch and Myers, are residents of Mount Union. Mr. Hayes resides in Lewistown, and has been connected with the Central bank for many years. Mr. Davis is president and general manager of the Mount Union Refractories Company, and resides in Lock Haven. Dr. Spangler is a resident of Mapleton and Mr. Huston, is one of the most successful merchants of the Broad Top region, residing at Saltillo.

There are, all told, nearly one hundred stock holders in the new bank. The e stock holders cover a wide area, and thus distribute the interests of the bank over a great deal of ter ritory. It is to be hoped that the new institution wil continue to enjoy the prosperity and favor of the old, and that from the large number of persons affiliated with it, that prosperity will continue to grow. The persons identified with the new bank are hoping for great results, and from the way things have been going thus far, we do not feel that they will be disappointed in their anticipations.

THE DIRECTORS AND OFFICERS OF THE CENTRAL NATIONAL BANK OF MOUNT UNION, PA.

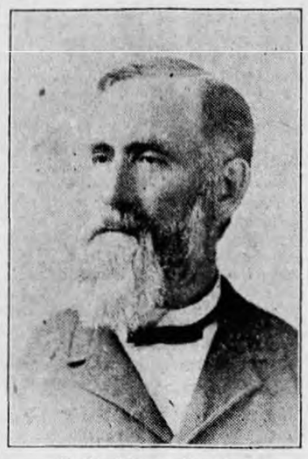
T. H. Adams, President

W. T. Bell, Cashier

R. M. Longacre

A. S. Welch

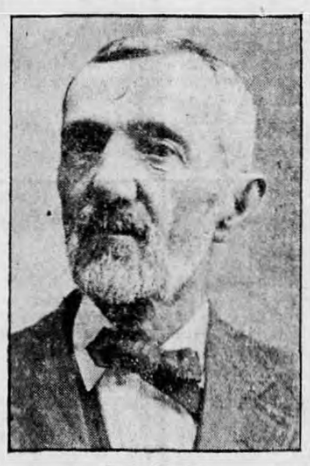
L. J. Myers

R. P. M. Davis

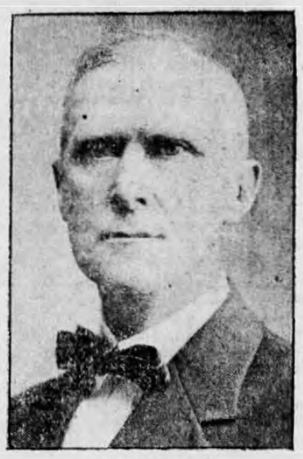
H. C. Kinsloe

J. G. Spangler

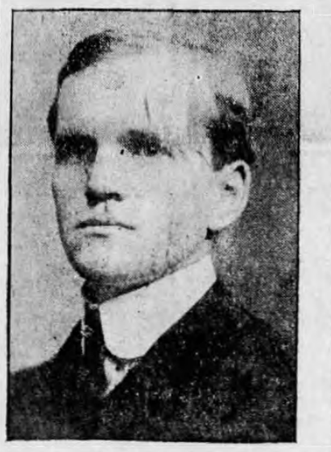
H. E. Huston

Herbert N. Bell, Asst. Cashier

Russell S. Bell, Teller

NOTE:---We regret our inability to secure a photograph of Mr. Hayes the vice president, for insertion with the above group.

LETTER FROM D. P. KEEFER

Orbisonia, Pa, June 20, 1912.
Editor Times:

I thought I would write you a few lines for the Times to let you know that I am a stranger in your county after an absence of 62 years, the first time in 1850. I spent the first 20 years of my boy hood days in Huntingdon county. As in former articles of the Times some will remember I was in this county one week in 1865 at the end of Civil War, I have to make new acquaintances as at present very few I once kenw are living. I have been to visit all the cemetries about Orbisonia today and spent two hours very pleasantly reading the names on marker and monuments. Many names I once knew in early days also the name of one of my uncles, namely Peter Ripple who died July 24th 1886, aged 77 years 11 months; also his wife, aunt Catharine (Long) Ripple. Also a son Mrs. Louis Ruby and two children of Uncle Peter's, John L. Ripple who died in 1886. He was a soldier in the civil war from 1861 to 1865, Co. E, 39 Regiment Illinois vols. He has a large tomb stone to mark his resting place. He was a cousin of the writer. I noticed at the foot of uncle Peter Ripple's grave is a flourishing spruce pine tree of about 7 inches to mark his last resting place. I found also many names I once knew. In this cemetery rest three old veterans of the Mexican War, and fifty-nine soldiers of the civil war are resting for the last roll call up yonder. Forty-six years are in the past since the close of the war. The old soldiers are thinning out of the ranks and probably 20 years from now very few will be left to tell the story. I also visited the Barton cemetery at Shirley, Saltillo cemetery and Germany Valley cemetery. Those three last named I will give a sketch of for next week's paper, on my return from York.

After leaving Mount Union on June 7, I went to Saltillo, spent one week very pleasantly among relatives, found all as well as could be expected. My sister had been on the sick list for some time but was recovering slowly. She is now past her 78th mile stone on life's journey. Last Friday at 9 a. m. took the cars to visit old Shirley and spent 5 days there. I found everything strange and very few old land marks left. I visited the county home and Mrs. Wilson the lady of the house was very kind to entertain me and show me through. There are thirty-three inmates at the home. She showed me through the Ladies' rooms and I tried to have a cheering word for all. Many of them were up in years. I found one 92 years old. As I was past my 82nd year it did me good to visit them. I found only 3 persons I once knew, David Myers, Peter Burket and John Jacobs. The latter was very poorly. He seems to have no recollection, no mind of his own. He is 80 years old. I found Daniel Myers over 81 very active for his age. He showed me over the town and pointed out the changes as he had a good memory of the many changes in the last sixty-five years. I also made many new friends in Shirleysburg. Brother George Swayne was very kind to me and took me out to the Stone Church on Monday to visit the cemetery for which I feel thankful.

Next week I will give the readers more about the cemeteries in Shirley, Saltillo and Germany Valley, also other news of interest.

D. P. Keefer.

50,000 AUTO LICENSES

Harrisburg, June 21.—The state's income from automobile licenses and the registration of chauffeurs and motor-cycles went over the $500,000 mark today and at the same time the automobile division at the state highway department sold tag No. 50,000.

The revenue from the automobile and motorcycle business this year smashes all records and it is a matter of regret that the half million dollars can not be made available for improvement or maintenance of state highways as the laws contemplate, but which owing to the construction placed upon them by the fiscal authorities can not be used for the purposes without specific appropriation for the next legislature.

The income from the same source for the last three years approximates more than a million dollars so that if the next general assembly chooses to go back it will have something like $1,500,000 to appropriate to highways.

GENERAL BUSINESS GOOD

General business conditions in the United States are more satisfactory the Clews people declare. In spite of political agitation there is a spirit of hopefulness everywhere, which augurs well for the future. Bank clearings in the United States in May showed an increase of ten per cent. over last year, while for the five months of the current year they showed a gain of nine and seven-tenths per cent. These figures dispel all talk of business curtailment. They are supported by continued good reports of railroad earnings, which for the third week of May showed a gain of more than twelve per cent. over last year. The steel trade continues active, and while there may be a slight slackening in new orders the mills have large enough contracts on hand to keep them well occupied for months to come. All things considered, the outlook financially and commercially is reasonably satisfactory. Some temporary hesitation may be caused by the drawbacks referred to above, also by the approach of summer quiet, but the general tendency of affairs is progressive. Give us good crops and much of the present discontent will disappear.—Williamsport Sun.

THE JULY AMERICAN MAGAZINE

The leading feature in the July American Magazine is a new story by Rudyard Kipling entitled "The Benefactors." It is a story founded on the coal strike in England and is interesting because it presents with great power the reactionary's view of the thing. It is really a warning to labor.

A remarkable article in this issue of the magazine is the story of Carola Woerishoffer by Ida M. Tarbell. Carola Woerishoffer was a rich New York girl who declined to live a life of luxury, and threw herself into certain useful activities with resultant interesting experiences and adventures which Miss Tarbell describes intimately and entertainingly.

Ray Stannard Baker, Senator La Follette, Walter Prichard Eaton and Hugh S. Fullerton contribute other articles. Notable fiction is contributed by Kathleen Norris, Olive Higgens Prouty, Juliet Wilbor Tompkins and H. G. Wells.

Abe Martin, Indiana's funny man, writes a piece about the old-fashioned Fourth of July, and F. P. Dunne writes an amazingly able and moving editorial on the Titanic disaster.

"ARE YE ABLE?"

By Gertrude W. Seibert.

Are ye able to walk in the narrow, strait way,
With no friend by your side, and no arm for your stay?
Can ye bravely go on through the darkening night?
Can ye patiently wait till the Lord sends the Light?

Are ye able to crush your soul's longing for Love,
Will ye seek for no friendship save that from above?
Can ye pass through this world, lone, unnoticed, unknown,
While your faith faintly whispers, "*He knoweth His own!*"

Where the feet of the Blessed One stood, can ye stand?
Can ye follow His steps to a *wilderness* land?
Are ye able to cast aside pleasure and fame?
Can ye live but to glorify *His* precious name?

Can ye smile as His dear voice says tenderly "No,"
When "*the field is so white*," and your heart *yearns to go!*
Can ye rest then in silence, contented and still,
Till your Lord, the Chief Reaper, revealeth His will?

Are ye able to lay on the Altar's pure flame
That most treasured possession, your priceless *good name!*
Can ye ask of your Father a l l ssing for those,
Who see naught in your life l ut to scorn and oppose?

When the conflict twixt Error and Truth fiercer grows,
Can ye wield the strong "*Sword*" against unnumbered foes?
Can ye lift up the "*Standard*" e'en higher and higher,
While His praises ye sing in the midst of the *fire!*

When ye see the Lord's cause going down to defeat,
Will your courage endure in the *seven-fold heat?*
Will your faith keep you steadfast, though heart and flesh fail,
As the New Creature passes beneath the last "*Veil!*"

* * * * *

Ah, if *thus* ye can drink of *the Cup He shall pour*,
And if never the Banner of Truth ye would lower,
His Beloved ye are, and His crown ye shall wear,
In His throne ye shall sit, and His glory shall share!

February 5, 1912.

The Nominees of the Republican Party

THE MOUNT UNION TIMES.

THE BEST ADVERTISING MEDIUM IN HUNTINGDON COUNTY

OUR MOTTO: Patriotism, Protection and Prosperity.

CIRCULATION LARGEST OF ANY WEEKLY PAPER IN THE COUNTY

VOL. XXXX MOUNT UNION, HUNTINGDON COUNTY PA., FEBUARY 28 1913 NO 43

"BE THOU FAITHFUL UNTO DEATH."

By Gertrude W. Seibert.

Faithful when with tears thine eyes are dim,
Faithful when Joy's cup o'erflows its brim;
Faithful when God seems to veil His face,
Faithful when He crowns Thy work with grace.
Faithful, though thy loved ones turn aside,
Lips that praised thee once, in harshness chide;
Faithful, though success enwreathe thy brow,
Faithful, should the world before thee bow.
Faithful till hath fled life's fleeting breath,
Eager hands lie folded still in death.

"Faithful unto death!" Lord, day by day,
Help me thus to keep the narrow way!
Strengthen me to bear the scorn and shame,—
Portion of all those who take Thy name.
"Faithful unto death!" When all is done,
Cross is changed to Crown, the victory won,
Let me hear Thee say, O, blessed Lord,
"Child, come enter into thy reward!
Faithful thou hast been, come share with Me
Glory, Honour, Immortality!"

October 10, 1912.

TWO INTERESTING LETTERS

The following letter was written some time ago to Mr. Jerry Shope of Mount Union, from his friend Wm. M. Mathes of Ashland, Oregon:

Nov. 27, 1912.

Mr. Jerry Shope,
Mount Union, Pa.

Esteemed Friend:—

Yours of the 21st received, and I am more than pleased to get so much good news from my former old home. I think I told you in my last letter that I get no news from Pennsylvania since Sadie Mathes got married, and I know nothing of them, nor any of my relatives. Miss Ada Gifford of Shirleysburg did write a year ago, but nothing since that. All the Giffords that knew me are dead, and I am now writing to some of the distant relatives in the Middle States to see if anyone is still living whom I once knew. But I have not heard from any of them yet. Well, you first speak of work, making wheelbarrows for past time and hunting. I do some work every day for exercise. The boys, that is my boys, have large lots and there is alfalfa to mow four times during the summer, then potato digging and wood to get for the summer, etc. I cut my own wood on my mountain land. I have 200 acres of timber and I cut it in 4-foot lengths, cord wood. I have hauled it home and put it into the basement and I saw it with a bucksaw three times through. It gives me lots of exercise for the winter to cut sixor eight cords of wood. We have been having fine weather here in the Valley, but a great deal of rain in the mountain ranges. You speak of hunting; well I must tell you of my hunting a few weeks ago. My youngest son and I got up three horses and packed two of them with provisions and bedding and then started on a two weeks' hunt. It is 16 miles out on the coast range to where there is good hunting. But it rained on us nearly all the time. Nevertheless, George killed three deer, two bucks and one female, all fine and fat. I didn't kill any. It was too dark and cloudy for my eyes in the yew timber. Then we returned to our home. I had to walk 16 miles and I made it in almost a half day and my legs were not sore, even the next morning. John shot and wounded a bear, but did not get it. We do not have any wild turkeys on the coast, but pheasants of both kinds, China and the same as you have in Pennsylvania, also squirrels are plenty, and some young rabbits as big as three of yours, and quails, two different kinds. Valley quails are a beautiful bird. Have a top-knot on their head. The mountain quail is as large as your pheasant. Well, I have been bothered so often since I commenced this letter. It is poorly written and composed, but perhaps you can get together and read it. Tomorrow is Thanksgiving Day and my folks have what they call a big dinner—two turkeys and two chickens roasted as well as other things in proportion. So I had to go to the grocery oftener than I can tell you correctly. It is only across the street, but it bothered me and interfered with my writing this letter. You wanted to know how the election suited me. It is just the best thing that has been done for America in many years. I was truly glad to see a change in our presidents. I did not finish my statement about Thanksgiving. There are four of our family, three of them have families of their own—five or six children, so you see it takes some providing for all, and one or two visitors. Well, I have just looked over your interesting letter to see if there was anything to be answered. You speak of times being quite flourishing and prosperity in different branches of business. It is not so here—nothing going on and money is very scarce. I will close for this time with the promise to do better next time. You speak of not getting any more feeble. I am glad to hear that. I am better than when I was back there two and one-half years ago. Give my regards to all my friends. WM. M. MATHES.

Letter from D. P. Keefer

Mountain Home, Idaho,
Jan. 30, 1913.

Dear Editors:—

After visiting your town last summer, where I was the guest in your home and where we met face to face for the first time, I wish to acknowledge the kindness that you showed me while in your midst. I have been a reader of the Times since 1890. I wish to thank you too for the copy of your History of Mount Union, Shirleysburg and Shirley Township, a book of 752 pages, which you presented to me at the time of my leaving town. At my leisure hours this winter I find your book very interesting to an old resident of your county in the thirties and forties. There are many names mentioned in it of persons that I know. The letters of C. B. Smelker on pages 94 and 97 are interesting. The names of all in Shirley Township and Germany Valley are familiar to the writer, as at that time I was a resident of that section. I can remember nearly all those names of the earlier days. Also on page 27 I find

Continued on 8th page

The Laymen's Missionary Convention in Altoona

One of the greatest religious assemblies we have ever attended was gathered in Altoona on Monday last. The sessions of the convention of the Laymen's Missionary Movement opened on Sunday and did not close until Tuesday. Monday afternoon and evening, however, were the sessions we attended. The evening session on Monday was the convention supper, held in the paint shops of the P. R. R., and at which there were probably 3000 men in attendance.

The afternoon session on Monday was held in the Second Presbyterian church. There were a number of strong addresses by such prominent men in the movement as Rev. I. B. Wolf, D. D., of Baltimore, Rev. C J. Musser, D. D., of Philadelphia, Rev. Fred B. Fisher, Ph. D., of New York, and J. Campbell White also of New York. Rev. Fisher talked on "How to conduct an every member canvas", and Mr. White talked on "Solving the problem of Church and Missionary Finance". These addresses were all splendid, and we regret that lack of space forbids us to print some of the excellent things they said.

In the evening, at the dinner, there were three addresses, the first by Mornay Williams of New York, subject "Sowing and Reaping"; Missionary prospect and retrospect. In this address Mr. Williams pointed out the founders of missionary work, and the long years of hardship and disappointment, before any evident results were seen. He noted the vast progress of missionary enterprise, and emphasized as laymen, that it is necessary that we keep up the missionary zeal, and not let the work of our forefathers become lax or ineffective. Geo. Innes of Philadelphia, spoke on: "What would you be worth if you lost all your money?" Mr. Innes was a very fluent speaker, and did not hesitate to say that we are by no means giving enough to the Lord, for after all everything belongs to Him, and we are the stewards of His possessions. That man is poor who cheats God, and never gives anything towards the spreading of His Gospel. Mr. Innes was formerly a prominent business man, who relinquished the grind of the mercantile life and enlisted in the work of saving souls. He says that now he would not care by any means to return to the former occupation, for the greatest business enterprise after all is to be incorporated in the business of the Lord.

The last speaker in the evening was J. Campbell White of New York. The subject of his address was the "Decisive Decade of History." Mr. White gave a masterful discussion, and told one great truth after another. It is too true that the churches of the world are giving on an average of 30 cents a week per capita to the Lord. This would scarcely be the cigar bill of the ordinary smoker for a single day. The matter of systematic giving to God, of money, for both missionary and current needs was emphasized strongly and if all would give in proper proportion, then there would be enough funds to evangelize the world in this generation, without any doubt. We regret that we cannot print this address of Mr. White's in full, for it is something that all our readers should know about. The sessions, we attended were heartily listened to and we feel sure that they went home. The audiences were held spellbound, for the truth was before them, and the truth cannot be evaded. Instances were cited where rich men in the country to-day are supporting missionaries in the field, and where they are giving a certain amount of their incomes to the Lord's work. We do not hear of these things very often, but we are often too ready to denounce the man with his money, and think that he gets it illegally, and spends it too lavishly. Our country is on a move toward righteousness, and despite the evil in many high places the Lord's work is progressing. Christ is going to win, said Mr. White, and the great question is whether we are going to be the victors with him or not.

It is gratifying to know that Mount Union was well represented at this convention supper. There were 14 present from here, namely, Clay Rorer, John Isenberg, C. B. Ewing, Alton Fields, R. W. Hill, Rev. C. W. Todd, Dr. W. J. Campbell, Chas. I. Fuller, T. A. Appleby, J. Donald Appleby, Dr. Herkness, Rev. Mumford, H. D. Stake, and Chas. H. Welch. There were 12 from the Presbyterian church, and one from each of the Methodist and Lutheran.

The laymen's movement should interest every man who loves his country and his God. The preachers cannot save the world alone, but it must needs have the testimony and the co-operation of the laymen as well.

NO NEED TO STOP WORK

When the doctor orders you to stop work it staggers you. I can't, you say. You know you are weak, run down and failing in health day by day, but you must work as long as you can stand. What you need is Electric Bitters to give tone, strength and vigor to your system, to prevent breakdown and build you up. Don't be weak, sickly or ailing when Electric Bitters will benefit you from the first dose. Thousands bless them for their glorious health and strength. Try them. Every bottle is guaranteed to satisfy. Only 50c. at J. M. Minck's, Druggist, Mount Union, Pa.

Advertisement.

GEORGE WASHINGTON

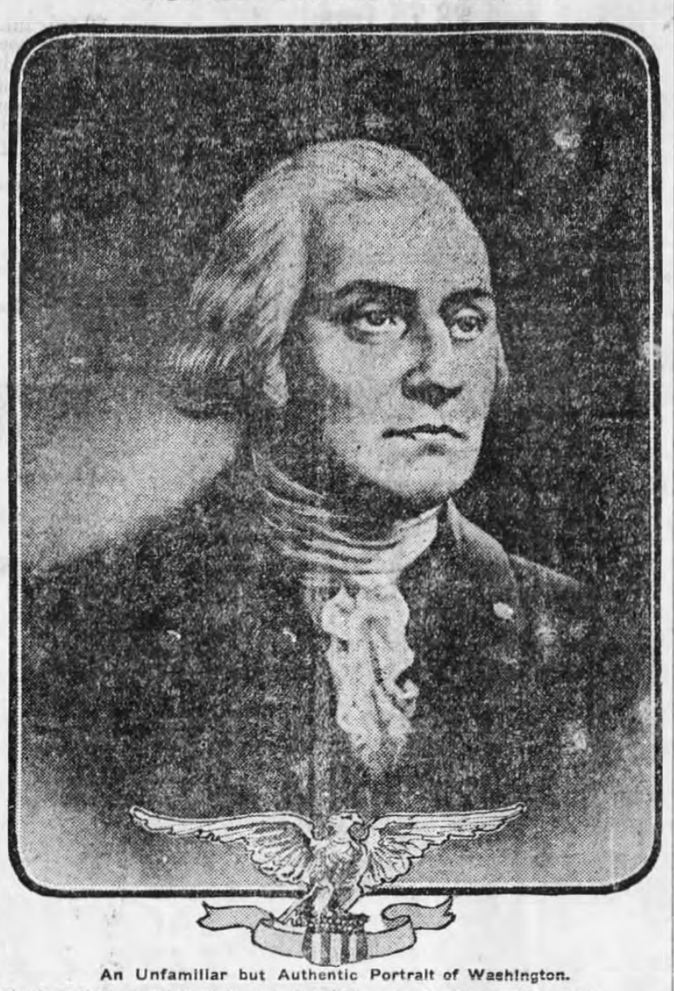

An Unfamiliar but Authentic Portrait of Washington.

Thank God! the people's choice was just,
The one man equal to his trust,
Wise beyond lore, and without weakness good,
Calm in the strength of flawless rectitude!

His rule of order, justice, peace,
Made possible the world's release;
Taught prince and serf that power is but a trust,
And rule alone which serves the ruled is just.

—Whittier.

Washington the Truly Great Man

You must excuse me from uniting with you to honor the memory of your illustrious countryman, since I could not do so with sincerity, for Washington scorned a crown, and did more to bring royalty into contempt than all men who have ever lived.—Emperor Francis I. of Austria.

—

Until time shall be no more will a test of the progress which our race has made in wisdom and virtue be derived from the veneration paid to the immortal name of Washington.—Lord Brougham.

—

Again is here the anniversary of the birth of George Washington—a legal holiday from Porto Rico to the Philippines, and a notable day to the 160,000,000 who are carrying the English language around the globe, as well as to all civilized peoples.

Washington's place in history has long been fixed. If he is not the greatest man of all time it is not possible to name a greater. This is the judgment of civilization and has stood unchanged during the years since his death.

Nevertheless, history has done Washington a great wrong. Unable to find in him the imperfections of humanity, it cast aside his humanity and re-created him as an impersonal superman, as far removed from flesh and blood as are his marble statues.

This deification of Washington is a thing that we American must undo. Weighed in the balance as flesh and blood, he loses not one jot or tittle, but rather gains in greatness, while we gain a human Father of this Country. For George Washington, in spite of history, was as human as any son of Adam.

The proof that Washington was very human—a man of full blood and hot temper, sensitive, modest and doubtful of his capacity, fond of the good things of life as he saw them and reluctant to give them up even at the call of duty—is ready for the asking. It is in the writings of Washington himself—not so much in those state documents in which he was more or less on parade—as in the thousands of intimate pages of diaries and letters. Let the student once forget Washington the demigod, and Washington the man springs to life from these writings. And there is abundant corroboration—if it were needed—in the writings of his contemporaries.

Delving into Washington's papers in search of the real man, we come upon all sorts of little things that show him to have been very much like the rest of us in many ways. We have space for but these:

The superciliousness of the British officer rasped the Colonial Washington to the quick. After the Great Meadows campaign he declined a nondescript command in these words: "If you think me capable of holding a commission that has neither rank nor emolument annexed to it you must entertain a very contemptible opinion of my weakness, and believe me to be more empty than the commission itself."

Washington liked good wine and his Madeira was famous. We find him aghast over the fact that fifty-six bottles of it had been served to casual visitors at Mount Vernon during his absence and writing to have it stopped at once. He says claret is good enough for people "who may incline to make a convenience of the house in traveling, or who may be induced to visit it from motives of curiosity."

Washington's dislike for slavery and his humanity to his slaves are beyond question. Nevertheless we find him writing: "And what sort of sickness is Patty Davis'? A more lazy, deceitful, and impudent hussy is not to be found in the United States."

When Washington was elected president he wrote to Knox: "In confidence, I tell you * * * that my movement to the chair of government will be accompanied by feelings not unlike those of a culprit who is going to the place of his execution."

Washington kept his hot temper under iron control. He abhorred profanity. And here are two touches of nature that make us all akin: At Monmouth, finding the traitor Lee in retreat, he galloped up to him at full speed and swore at him "until the leaves shook on the trees * * * like an angel from heaven." In a cabinet meeting some one handed him a cartoon representing him as being publicly executed by the guillotine. Jefferson thus writes of the scene:

"The president was much inflamed, got into one of those passions when he cannot command himself, ran on to the personal abuse which had been bestowed on him, defied any man on earth to produce one single act of his since he had been in the government which was not done on the purest motives; that he had never repented but once having slipped the moment of resigning his office, and that was every moment since; that by God he would rather be in his grave than in his present situation."

Washington was no freak of genius, springing to life full-armed for the work to which he was called. He was a consistent continuance of the family pattern. He "increased in wisdom and stature, and in favor with God and man." He grew, just as we all grow.

The Washington who was so embarrassed by the thanks of the Virginia house of Burgesses that he could not speak, and thus called forth Speaker Robinson's immortal "Sit down, Mr. Washington; your modesty is equal to your valor, and that surpasses the power of any language that I possess," was a very different Washington from the Washington who awed the great of all the world.

Had Washington died before he became commander-in-chief he would be remembered merely as a gallant Colonial soldier and rich planter; if just after the surrender of Yorktown, as one of the great generals of the world; if after the Federal convention, as a political leader and great general. It requires his presidency to establish his statesmanship. And finally it took his retirement to private life to give the last touch to his patriotism and proclaim him

"First in war, first in peace, and first in the hearts of his countrymen."

Washington's "Charmed Life."

The Indians said Washington bore a charmed life after he got four bullets through his coat and had two horses shot under him in a movement led by General Braddock against Fort Duquesne.

Showed His Wisdom Early.

George Washington was just twenty-one years old when Governor Dinwiddie sent sim on a perilous journey to Ohio to find out the strength of the French, which he accomplished handily.

NEARBY PLACES

ORBISONIA ITEMS

Communion services were held in the Presbyterian church Sunday morning and two new members received into the church.

We learn that all of the stock of the newly organized Orbisonia National bank has been paid in and will soon be opening up for business, which we believe will be on or about Marth 13th. We wish the new bank success, and believe that Cashier W. Bates Bell will efficiently handle this bank as well as he has the old one which will now go out of existence.

A pleasant surprise party was held at the home of Mr. and Mrs. Harry A. Dodson on Friday evening in honor of Mrs. Dodson's daughter, Miss Ruth Parsons. A number of girl friends were present and a delightful evening was spent together. Dainty refreshments were served. All present wish Miss Ruth many more such pleasant events.

Winfield Brown of Pitcairn is calling on former Orbisonia friends at present.

Mrs. Louis Ruby and two children of Pitcairn are pleasant guests of her parents, Mr. and Mrs. G. W. Bard, in Orbisonia.

The Devault entertaiament company will be in the Opera House Saturday evening, March 1st. The program consists of drama, music, song and story. They come highly recommended each qualified to do to best advantage the several things demanded by the program.

Miss Lou Gilliland of Rockhill borough was a Saltillo visitor one day last week.

The circulating library, from the free library commission of the state, was shipped last week and is domiciled in the store of Mr. Workman, and Miss Anna Wear will be the librarian. A complete list of good books will be on hand. Call and get circular, giving rules and regulations.

Charles Rutter, who has been housed with an attack of pleurisy is improved at this writing.

Miss Mary Crone of Aughwick visited her aunt, Mrs. Jane Little, in Orbisonia last Thursday, who is quite feeble in health.

Mrs. Laura McClain of Carlisle was the guest of her aunt, Mrs. E. Repper, in this place the past week.

Miss Mollie Brandt of Orbisonia was at Robertsdale the past week calling on friends.

Joseph Gray of Shirleysburg was an Orbisonia visitor one day last week.

Joseph Shapiro of Broad Top City visited his brothers, Myer and Israe Shapiro, in this place last week.

Mrs. Lizzie Kephart of Saltillo and Mrs. Lizzie Long of Mt. Union wer recent visitors at the Locke home on Water street.

Mr. John Bowmaster and son James, of Shippensburg were recent guests of Mrs. Bowmaster and daughters, in Rockhill.

Mrs. O. W. Moore of Robertsdale was the guest of her parents, Mr. and Mrs. John S. Houck, in Orbisonia Friday. She was accompanied home by her father, who will be her guest for a few days.

At the M. E. church the following are the newly elected Sunday school officers for the coming year: Superintendent, A. J. Kinnan; assistant superintendent, A. M. Chilcote; secretary, P. F. Yeager; assistants, R. D. Colgate and A. Chilcote; treasurer, G. W. Hicks; librarian, Benjamin Byers; assistants, John Ashman and Melbourne Puckey; chorister, Dr. R. R. Decker; organist, Mabel Madden; assistant, Homer Wear; superintendent of Home department, Mrs. Mary Bair. New teachers elected were Mrs. Dr. Margaret Taylor and Blanche Archey.

Mrs. Thomas Harper of Aughwick was an Orbisonia visitor on Friday.

E. C. Hall, manager of the E. B. T. R. R., was a business visitor at Huntingdon on Friday.

Mr. Fred Harris, a respected citizen of Rockhill borough, suffered a stroke on last Thursday evening.

T. B. Conrad and William Enyear of Orbisonia were guests of John McClain at Roxbury, Franklin county, the past week.

Mrs. Authur Garver and children left last Thursday for Roaring Springs where they will remain with Mrs. Garver's parents for some time. Rev. Garver will remain in Shirleysburg till the M. E. conference meets when he expects an appointment. He now fills the pulpits of several churches in this locality.

James A. Yeater of lower Ridgley street has been housed with rheumatism in the back for several days.

Miss Eva Painter of Pogue and Raymond Brown of Maddensville, were united in marriage Wednesday evening, February 12, at the home of the groom's sister, Mrs. Edward Lorenz, at Huntingdon, by the Rev. F. R. Wagner. Only immediate friends and relatives witnessed the ceremony following which Mrs. Lorenz gave a dinner. Both parties are well known young people in this section and a host of friends join in wishing them a happy and prosperous married life.

Mr. Alfred Murphy and Mrs. Letitia Briggs of Rockhill borough were united marriage last Wednesday evening, February 19, at the home of the bride by Rev. R. J. Knox, of the M. E. church. Both are well to do people, and the wish of their many friends is that they may have a pleasant voyage while sailing through life's matrimonial sea.

Rush Houck of this place purchased a fine colt from Elwood McMath of Blacklog Valley, a few days ago.

Richard Heck, principal of the Mapleton schools, was at the home of his parents, Mr. and Mrs E. O. Heck, in Orbisonia over Sunday.

Rev. R. J. Knox of this place filled the pulpit of the M. E. church at Shirleysburg several nights the past week for Rev. Arthur Garver, who is holding a series of meetings at that place.

Miss Grace Rohrer, of near Shirleysburg, was called on relatives and friends in Orbisonia Saturday.

Mr. and Mrs. Remick Palmer of Altoona visited their respective parents in Gilboa the past week.

Mr. John Rohrer of near Shirleysburg left Saturday for Chester county where he will visit his uncle, John Glock, and family for awhile. Mr. Glock has purchased a farm of 66 acres and it has thereon a house with 17 rooms. The sum paid for the farm was something over $5,000.

Marx and Banks of Philadelphia purchased the store of D. R. P. Enyeart at Orbisonia several days ago and later Shapiro Brothers purchasel the same from the above firm who are now selling goods at great deductions. It will be well for persons contemplating making purchases of general use to give them a call.

John Anderson of Three Springs purchased a fine horse from William Enyeart at Orbisonia last week.

Rev. R. J. Knox of this place will give an illustrated lecture at Monroe church Saturday evening, March 8, for benefit of the church. Admission 10 and 20 cents.

Rev. Knox preached a fine sermon to the P. O. S. of A. Sunday evening they having marched to the church in a body.

Miss Grace Repper of Orbisonia was the guest of her aunt, Mrs, John Piper, at Shade Gap over Sunday.

W. H. Wilson of Rockhill has returned home after visiting his sister, Mary Wilson, at McVeytown for some time.

Mr. W. B. Wilson of Pogue was a Huntingdon visitor on Tuesday.

Mrs. Albert Masemore of Shirleysburg was taken to the Blair hospital at Huntingdon on Monday where she will receive treatment.

Visitors at the Patrick Duffey home in Love Valley Sunday were: Mrs Authur Repper, Mrs. Beverly Secrist, Minnie Duffey and Ira Wasson and family all of Orbisonia. Mr. Duffey has been on the sick list for some time.

Mr. True Brenlinger of Pitcairn spent Sunday with his wife, who has been visiting at the home of her parents, Mr. and Mrs. S. O. Fraker, in this place.

SHADE GAP ITEMS

Good morning! Here we are with our pencil sharpened ready to chronicle the events as they happen this week if we are spared.

Messrs. David and Jesse Cooper were in town Monday laying in a supply of goods and provisions.

Harry Hampton, one of the prosperous farmers of Dublin township has five fresh cows at the present time and his wife is making lots of butter for sale, and they intend to raise the calves. He don't sell his calves as many farmers do for veal, and the result is, he has his barnyard pretty well filled with young cattle.

Mrs. Crawford Briggs died at the home of her daughter, Mrs. Bruce Flood, at Turtle Creek, and her remains were interred at Waterloo on Tuesday.

A. M. Gambell made a trip to Mt. Union on Tuesday.

J. A. McMullen was in town Tuesday selling some fine apples.

It is rumored that a certain gentleman residing in Dublin township is dealing in Jersey lightning without license. He had better look out a little or he may be called on to pay a snug sum of money and live in a house that is not very well furnished and on low diet for awhile.

Wilbert Walters is housed this week with a very bad cold; it has settled in his face and jaws. His face is very badly swollen. We hope it may not result in anything serious.

James Gill of Dublin township was in town on Tuesday on business.

Mrs. Amos Wilson was in town on Wednesday doing their shopping and getting their mail.

Mrs. Ross Robinson of Water Street was a guest of Mrs. Annie Montgomery Wednesday afternoon.

Mr. and Mrs. James P. Snyder of Dublin township was in town one day this week.

George Snyder and son of Pleasant Hill were in town today on business.

Mrs. W. A. Price spent Tuesday and Wednesday in Mt. Union with friends and attended the funeral of Mrs. May (Magee) Shoop, who died on February 17, at the parental home of Mr. and Mrs. J. P. Magee. She had been a great sufferer for many months. She was buried on the 19th at Mt. Union cemetery.

Mrs. Charles Henry visited her many friends in Mt. Union on Tuesday and Wednesday.

William Locke of Locke Valley was in town attending to business on Thursday.

Mr. and Mrs. Harry Hampton and Mr. and Mrs. Norman Jones of Dublin township and Mrs. Milton McMullen of Tell township were at Mt Union Wednesday and attended the funeral of Mrs. Mary Shoop.

Job Drake, who has been employed at Steelton for some time, returned home Wednesday evening.

Mrs. Margaret Zeigler and Miss Blanch Zeigler have purchased the property of the late H. C. Zeigler, situated on Main street near McGown hotel, and will make it their home.

The little daughter of Mr. and Mrs. Norman Snyder died on Thursday night from pneumonia, the funeral service was held at the home Saturday at 10 a. m. conducted by Rev. W. G. Finney. Interment Pleasant Hill cemetery in charge of J. D. Appleby.

Edward Runk of Locke Valley was calling on friends in town on Friday.

W. C. Price and son Clair, of Dublin township were in town Thursday night calling on friends and attending to business.

Cambridge Snyder of Dublin township, while working in the woods Thursday was badly hurt by a limb of a tree falling and striking him on the head leaving him unconscious for quite a while. Dr. B. E. Himes was called and took charge of the case. We hope for Mr. Snyder's speedy recovery.

Geo. Myers of Woodvale has rented S. H. Price's house in town and intends to move here in the near future.

Frank Cornelius, an energetic young man, has taken up the blacksmith trade and seems to be doing quite a lively business, as you can see the glow of his fire and hear the sound of his hammer even in the night time.

Mrs. Jesse Wagner of Lewistown, with her two children, has been the guest of her parents, Mr. and Mrs S. A. Bair, for a week or two. They returned to their home Thursday Boy Bair, her brother, accompanied them as far as Mt. Union and was the guest of S. H. Price and family over night.

Mr. and Mrs. Paul Sugart and Miss Jessie Price of Mt. Union came to attend the funeral of Norman Snyder's little girl and spent a few days visiting friends here.

Frank Appleby of Louden, Franklin county, is a guest of her parents, Mr. and Mrs. J. D. Appleby, for a few days.

Mr. and Mrs. David Cooper was to town Saturday on business.

Jerry Norris of Pitcairn is visiting friends a few days in town.

Mr. and Mrs. Clayton Kling of Nossville attended the funeral their little granddaughter at Norman Snyder's on Saturday.

Ross Pyles has rented E. C. Kelso house in town and will occupy it the coming year.

Carl Sollers of Saltillo was the guest of his uncle and aunt, Mr. and Mrs. James Cree, over Sunday.

Mr. Clyde Soles of Homestead and Miss Cora Miller were united in marriage at Huntingdon on Saturday, February 22, and are spending the honeymoon at Mr. and Mrs. Jose Miller's, the bride's parents, who reside in Dublin township. We congratulate the young couple and wish them a happy voyage through life.

There was a young man from town went to the Mill and bought a sack of flour. He picked up a sack and took it home. His mother was going to bake and when she opened the sack it was wheat instead of flour. He doesn't get bread made out of it he can use it for coffee.

Mr. Samuel Miller of Altoona spent Sunday with friends here.

THREE SPRINGS ITEMS

Ye scribe lost his pencil last week.

The extreme sudden changes in the weather are unpleasant.

Clay Park sold his fine team of grey horses to a man in Clearfield county for a nice price.

Mr. and Mrs. Daniel W. Cromer of Ft. Littleton, Fulton county, spent a day in town last week with friends. Mr. Cromer had not been here for about three years and he noted many improvements around the place.

Scott and Carl Park transacted business in Mapleton a day last week.

It is reported that the First National bank at this place is hovering the one hundred thousand dollar mark. Not bad for a 6-months-old institution in a small city like this.

Merchant C. E. Starr unloaded a car load of sugar at this place last week, which he is offering to the trade at $4.65 per hundred pounds. There were nearly 20 tons in the car Gee, we can get sweet cheap now.

All roads led to Three Springs last Friday and Saturday or you would have thought so if you would have seen the crowds that attended the reduction sale of Charles Huston & Brother. On Saturday afternoon and evening the musical recital was given on the large piano that will be given away next June by Miss Lillian Grace of Gracy, Fulton county, and the scholars, the Misses Alice and Jessie Cutshall of Gracy, Pa., and Misses Lizzie Cromwell, Edna Cohick, Orva Anderson, Margaret Hockenberry and Ruth Weise. The sale is a great success.

Daniel Stevens, an aged gentleman died and was buried at this place last week. Mr. Stevens had been a former citizen of Mifflintown, Pa., but having no relatives there he came to this place a few years ago and made his home with Mr. H. H. Heeter. Mr. Stevens lost his eyesight several years ago which was a great affliction to him. He was a good man and highly respected. He was about 84 years old at his death.

Mrs. Enoch Edwards a former citizen of this place, died at the home of her son, Emory, at Pitcairn, Pa., and was buried at this place February 25th. She leaves to mourn their loss three sons and two daughters. We are without information as to anything further.

Simon Price died at his home at Cooks Station on February 19, and was buried at the Price cemetery near Pogue on Saturday, the 22d. Mr. Price had been born, raised and spent most all his life in this community. He leaves to mourn their loss, a wife and several grown children. He was aged about 60 years.

MOTHERS CAN SAFELY BUY

Dr. King's New Discovery and give it to the little ones when ailing and suffering with colds, coughs, throat or lung troubles, tastes nice, harmless, once used, always used. Mrs Bruce Crawford, Niagra, Mo., writes "Dr. King's New Discovery changed our boy from a pale weak sick boy to the picture of health." Always helps. Buy it at J. M. Minck's, Druggist, Mount Union, Pa.

Advertisement.

THE MOUNT UNION TIMES.

THE BEST ADVERTISING MEDIUM IN HUNTINGDON COUNTY

OUR MOTTO : Patriotism, Protection and Prosperity.

CIRCULATION LARGEST OF ANY WEEKLY PAPER IN THE COUNTY

VOL. XXXX MOUNT UNION, HUNTINGDON COUNTY PA., MARCH 7 1913 NO 44

WILSON'S CABINET

Secretary of State—William J. Bryan of Nebraska.
Secretary of Treasury—William G. McAdoo of New York.
Secretary of War—Lindley M. Garrison of New Jersey.
Attorney General—James McReynolds of Tennessee.
Postmaster General—Representative Burleson of Texas.
Secretary of the Navy—Josephus Daniels of North Carolina.
Secretary of the Interior—Franklin K. Lane of California.
Secretary of Agriculture—David F. Houston of Missouri.
Secretary of Commercee—William C. Redfield of New York.
Secretary of Labor—William B. Wilson of Pennsylvania.

Full account of inauguration on page six.

NEARBY PLACES

NEWTON HAMILTON ITEMS

Mr. and Mrs. Geo. Palmer spent the week end with friends in Altoona.

Mr. and Mrs. Ed. Martz of Lewistown spent Sunday with Mrs. Martz's parents, Mr. and Mrs. J. M. Graham.

Mrs. Geo. Watts and Miss Temple were recent visitors to Lewistown.

On last Friday night the Jr. O. A. M. banqueted about eighty members and friends in their council room. All report a good time.

The Gleaners of the Presbyterian church held a festival in Norton's ice cream parlors on Saturday evening. They realized about $16.

Mrs. Jack Terrell of Altoona was called here last week because of the serious illness of her mother, Mrs. Walker, who is suffering with pneumonia. She is slightly improved at this writing.

Mr. Franklin Drake continues confined to his bed due to heart trouble incident to age. Mr. Drake rounded out eighty-seven years last December.

Mr. James Sunderland and little daughters of Altoona Sundayed with relatives here.

Mr. and Mrs. Tom Sechrist of Altoona were recent visitors to the home of Mrs. Sechrist's parents, Mr. and Mrs. Charles Kiser.

Miss Minnie Kohler spent the week end at Ryde with Mr. Charles Bratton, who is suffering with heart trouble superinduced by age. Mr. Bratton expects to celebrate his eighty-first birthday anniversary next month.

Mrs. Rose Greene of McKean county is visiting her father, Mr. Frank Drake.

Rev. Dr. J. R. Dalling of Ansonville was accompanied by Mrs. Dalling and two small sons on his trip here to fill the Presbyterian pulpit last Sunday. He delivered two excellent sermons, subjects "Adaptability," and "Nevertheless."

Mr. Harold Fields of Altoona spent the week end with friends in town.

Mrs. Warren Carmon visited in Huntingdon last week.

Mr. and Mrs. A. W. Bodine attended the Foresters' convention in Harrisburg last week after which they visited Mrs. Bodine's home at White Hall.

Miss Annie Ewing spent part of last week visiting in Lewistown. She also attended the opening of the new I. O. O. F. hall.

Mrs. Phebe J. Henderson of Mapleton visited her sister, Mrs. Catherine Ewing, last week.

Mrs. Phebe J. Henderson of Mapleton visited her sister, Mrs. Catherine Ewing, last week.

Mrs. Grover Bard was a recent visitor to Lewistown.

Mr. J. T. Temple attended the Foresters' convention in Harrisburg last week.

Mrs. I. H. Wilson attended the funeral of an aunt in Harrisburg last week, then remained with friends a few days.

Miss Mabel Sparling of Mowequa, Ill., and Miss Isabelle Graham were recent visitors at the Graham home on Church street.

Mrs. Blanche Ricketts-Williams of Renova spent Monday last in town with old friends.

A. J. Barbin suffered the loss of a mule by death last week.

A thunder storm accompanied by heavy rain and plenty of good sized hail last Saturday afternoon, was somewhat of a surprise.

Mrs. Charles Norton and daughter spent last Saturday in Lewistown.

LONG HOLLOW ITEMS

Very bad roads at present.

Harvey Rhine purchased two fine cows and a calf at Rev. Garver's sale the last week.

George Miller is hauling wood for Mrs. George Drake to her future home at Newton Hamilton.

We learn that we are going to get some new neighbors in our valley.

W. M. Grove is busy hauling pin wood for O. J. Cassady.

Miss Esther Rhine has been attending high school and has not missed more than two or three days.

Mr. Frank Creager and brother of Harrisburg and Clarence of Pitcairn were called home to attend their uncle's funeral, Mr. Samuel Booher.

Mr. Samuel Rhine is going to move to Shade Valley.

Mr. Jurdon Rutter of Pogue attended the funeral of Mr. Samuel Booher.

Mr. and Mrs. Walter Bowen and son Edward visited in Philadelphia a few days.

Visitors at the Rhine home on Sunday were W. M. Grove and children and Mr. Marshall of Shade Valley, and Wm. Berrier of Mt. Union.

Mr. S. F. Rhine had a horse to die on Saturday night.

While working on the mountain Mr. David Isenberg got a very bad cut on the back of his head.

Mr. O. M. Briggs and friend was out to his farm on Sunday.

Charles Atherton has been on the sick list the past week.

We notice that Grover Lane makes quite a few trips to John Palmer's. He must have some attraction. How about it, Susie?

PLEASANT HILL

We are having some fine winter weather.

Quite a number of people attended preaching at this place on Sunday night.

Miss Minnie Snyder has gone to visit her sister, Mrs. Mills, of Huntingdon.

Mrs. Thomas Murphy and son Warren, were the guests of John Murphy of Shade Gap on Saturday last.

Miss Emma Kelley was the guest of her sister, Mrs. Frank Morrow, over Sunday.

The superintendent. J. G. Dell, made a pleasant visit to our school a few days ago.

Mrs. Eva Flood and little daughter Wilma, were visitors at the home of William Miller's on Sunday.

Miss Maggie Flood is the guest of her grandfather, Mr. James, of this place.

Mr. Walker Johnson and wife of Mentzer were visitors at Mr. Matthew Shinabrough on Sunday.

Miss Alice Murphy and Ellen Shinabrough were visitors at the home of Erma Murphy on Tuesday evening.

Mr. T. C. Murphy has bought an engine from W. C. Comery which he expects to finish sawing his timber. He has a fine tract of timber.

Mr. Robert Appleby was a visitor at the home of his brother, Earl Appleby, of Rry Run.

A very pleasant birthday party was given in honor of Mr. William Hall on Thursday evening. They had a fine supper and every thing that was good for a birthday and everybody enjoyed themselves. Those present were: Rev. Bathers, Alfred Snyder and wife, Mr. William Miller and wife, Mr. Howard Krough, Mr. Elice McGee and wife, Miss Ellen Ramage, Mr. Frank Morrow and wife, Mr. Thomas Murphy and wife, Miss Frances Krough, Mr. James Hall and wife, Mr. Louis Krough of Pleasant Hill, Mr. Chestnut Snyder and wife and two children. Earl and Grace, of Shade Gap. They all left for home wishing Mr. Hall and family many more bright and happy birthdays.

Mr. Jesse Cooper was a caller at Samuel Appleby's on Sunday.

WOOD VALE ITEMS

George Myers made a business trip to Orbisonia last week.

Mrs. Cora Woods and Mrs. Donahue from Robertsdale spent day with Mrs. Bruce Lane last week.

Arthur and Harvey Price attended the funeral of their cousin, Mrs. May Shoop, at Mt. Union on Wednesday of last week.

Mrs. Emma Barber and Mrs. Ettie Rolls and Mrs. Rolls' daughter-in-law all of Saltillo spent a day with Mrs. John Nace last week.

Charley Bolinger and wife made a trip to Saltillo last week to see the dentist and get some teeth fixed.

Chancing off is the game at Wood. Bill Grey chanced off a gun and Emory Everhart had the lucky number.

We are glad to learn that Mr. Nace is still getting better, but he is not able to work get.

John Sollers spent Tuesday night of last week with his parents, Mr. and Mrs. Sollers, of Locke Valley.

Harrison Locke of Brownsville recently visited his sister, Mrs. Margaret Everhart, of this place.

Mike Ross lost one of his horses last week dying from colic. Mr. Ross seems to have bad luck as just a short time ago all his household goods were burned.

Arthur Price spent Sunday with his sister, Mrs. George Myers.

Mr. Harvey Price has been off work for a few days on account of spraining his back, but is still able to walk around.

Mrs. George Myers is able to be about her work again.

Miss Hazel Price and Ruth Nace spent a few hours at Robertsdale on Sunday.

Mr. Westley Everhart made a trip down the country last week.

Miss Ethel Traut is some better.

BURNT CABINS ITEMS

Mrs. William Gallagher is a little better at this writing.

J. C. McGowan and Warren Welch spent Monday at the county seat.

N. B. Henry and son are finishing Samuel Reese's new tenant house.

Bruce Mathias killed two large gray foxes this week.

Those who attended the sale of Stevens at Littleton on Tuesday were G. S. Doran, John Kann, J. C. McGowan and Preston Cowan.

John Baldwin recently sold a fine lot of fat hogs recently to Rush Cline.

Ges. Charleton and John Crouse of Knobsville passed through here on Friday.

Roy McGehee attended the sale of Frank Alexander at Spring Run on Thursday.

Chas. Bowman has moved from the Jones to the T. M. Cisney property.

D. P. Bowman made a business trip to Mercersburg on Friday.

Edward Horton was at Shade Gap on Thursday.

Warren Welch spent Saturday and Sunday at Newville.

While cutting logs Cam Snyder was struck on the head with a large limb and knocked unconscious. He is improving however now.

James Miller of Akron, Ohio, brother of John Miller of this place, is visiting his brother whom he has not seen for 12 years.

Mrs. Katy Richeson and Miss Croner of Fort Littleton spent a few days with their sister, Mrs. J. H. Baldwin.

GERMANY VALLEY.

Ray McKeehan is home after spending the winter in western states. He says Pennsylvania is good enough for him.

Quite a lot of our farmers were engaged in filling their ice houses last week.

Mr. and Mrs. Frank Kirby are rejoicing over the arrival of a new daughter.

Mr. James Doyle of Lewistown visited his mother, Mrs. J. A. Doyle, who is spending the winter with her sister, Mrs. M. T. Secrest.

Mr. Luden Kurtz made a business trip to Mt. Union Saturday.

Mr. Lewis Bollinger spent the past week in Mifflin county.

Stanley M. Doyle of Mapleton called on friends in the valley on Tuesday.

Our champion trapper, Dewey Snair, caught a hawk measuring four feet and three inches from tip to tip.

Dale Brandt has again resumed his work with the P. R. R. in Altoona after being off a few days on account of a burnt hand.

Miss Hazel Shields and mother drove through the valley on Wednesday.

County Superintendent J. G. Dell visited our schools and gave some of the pupils the eighth grade examinations.

D. W. Bucher was a caller in the valley last week.

Frank Latherow of Mt. Union accompanied by Mr. Cherry of Altoona were in the valley on Saturday and spent the day in fishing.

Dr. Gabert of Hill Valley has a couple of patients in this valley.

Miss Edna Kelley spent Saturday and Sunday with her parents, Mr. and Mrs. Jackson Kelley.

SIPESTOWN ITEMS

The Cromwell township school directors have turned the vacant house of J. C. Pheasant into a school room so that the term can be finished.

Mr. Elmer and wife visited his parents in Springfield township Sunday. His mother has been quite ill.

Jefferson Saylor came home on Friday owing to the illness of his wife.

Rev. Garver was calling on the people here Saturday.

The Jefferson Grange meeting was held in the J. C. Pheasant home.

Royer Gutshall called at the home of Jefferson Kylor recently.

Misses Bessie and Mamie Wilson of Rockhill spent Sunday afternoon at their home here.

Miss Mary Flasher spent Sunday at William Brodbeck's home.

Wilmer Starr was in town Saturday.

CHESTNUT GROVE ITEMS

Quite a thunder storm on Saturday last, for the time of year.

W. A. Vaughn is suffering with a very sore foot.

Miss Mary Norris spent Saturday and Sunday in Shirleysburg.

Miss Viola Riffle returned home on Sunday.

E. M. Hartman has commenced to make maple sugar and syrup.

D. B. Price has commenced to make ties and cut mine props on lands of S. S. Mosser.

Preaching Sunday morning at Mt. Nebo by the pastor, Rev. Groh, at 10:30.

Grandmother Bush is very poorly at this writing.

TELL TOWNSHIP ITEMS

A touch of real winter weather again.

An electrical storm passed over this section Saturday being accompanied with some hail.

J. P. McMath is convalescing after being ill for some time.

The remains of the youngest daughter of Samuel Wiser were interred in Nossville cemetery Sunday. Death was due to an attack of pneumonia; she was aged about 1 year. The child's mother died a few months ago.

J. S. McMath was a business visitor to points in Ohio and also called on Pittsburg friends.

Samuel, Stanley and Ira Gardner, Robert Campbell and Meade Parson left Tuesday morning for Ohio where they will be employed.

Mrs. John Rodgers an aged and respected lady of this township died Saturday evening at the home of her daughter Mrs. Annie Book of Shade Valley. Obituary later.

Frank Yocum of Westview was visiting here last week, also went to Cumberland Co., to see his mother who is quite ill.

Mrs. Frank McMullin died early Saturday morning at her home near Salem church after a lingering illness. Interment was made Tuesday morning.

Mrs. Brooks Pollock and little daughter, Elizabeth of Huntingdon are visiting here.

A party was held at the Speace home on a recent evening.

Mrs. James Cisney is visiting friends and relatives at Johnstown.

Warren Flood was a business visitor to Mt. Union last week.

Preaching and Communion service will be held Sunday morning at Nossville at 10:30 by the pastor Rev. Hess. These will be the last services before the General Conference. We desire to to have the Reverend and family back with us again.

SURPRISE YOUR FRIENDS

For four weeks regularly use Dr. King's New Life Pills. They stimulate the liver, improve digestion, remove blood impurities, pimples and eruptions disappear from your face and body and you feel better. Begin at once. Buy at J. M. Minck's, Druggist, Mount Union, Pa.

Advertisement.

THE NEW PRESIDENT

THE TIME, MY SOUL, IS SHORT!

By Gertrude W. Seibert.

No time to linger by the way,
No time for ease, no time for play;
No time for earthly loves or joys,
No time for worldly cares or toys,
The time, my soul, is short!

No time to murmur or complain,
No time to heed the heart's dull pain;
No time for tears or mournful song,
No time to ask, How far? How long?—
The time, my soul, is short!

Ah, yes! 'tis short,—just time enough
To run thy course, so steep and rough,
Just time to reap "the fields," so white,
Before the coming of "the night,"
Just time, my soul, just time!

Just time to make thy heart more pure,
Just time to make thy "calling" sure,
Just time to enter through "the door,"
To reign with Christ for evermore,—
Just time, my soul, just time!

October 28, 1912.

Farmers' Institute at Mt. Union, Pa.

MARCH 7th and 8th, 1913

Mr. Progressive Farmer:

The Farmers' Institute to be held in Mt. Union, March 7th and 8th, is for you. A. B. Ross, the County Farm Agent, who has done so much for Bedford county, will be the principal speaker Friday evening in Odd Fellows' Hall.

Saturday's sessions will be held in Ewing's Hall with a seating capacity of 150 and it is expected that every seat will be filled when Bruce W. Dunlap, the Blair county farm expert, discusses "The Improvement of the Crops", at 10 o'clock. Other subjects such as silos, hogs, fruit, lime and fertilizers will be treated by practical men from our State Experiment Station at State College, and there will be ample opportunity for questions and discussion. There will be an hour's intermission at noon and a light lunch will be served free. You cannot afford to miss any of these talks. If possible come in town and stay over night—at any rate be on hand promptly at ten o'clock Saturday and plan to stay until the close at 3:45. You'll profit by it.

PROGRAMME

Friday Evening, 8 o'clock, I. O. O. F. Hall.

County Farm Agents in Pennsylvania — Bruce W. Dunlap, Blair Co. Agriculturist

The Business Side of Farming, — A. B. Ross, Bedford Co. Agriculturist

Saturday, 10 to 12 a. m., Ewing's Hall

Improvement of the Crops — Bruce W. Dunlap

Economic Pork Production — Prof. B. O. Severson, State College

Saturday 1:15 to 3:45 p. m.

The Care of the Home Orchard — Prof. R. H. Bell, State College

Silos and Silage — Prof. H. P. Davis, State College

Lime and Fertilizers — Prof. F. S. Bucher, State College

Bring your families, especially the boys. Free lunch.

School of Agriculture, State College, and U. S. Bureau of Plant Industry co-operating. — Committee.

HARRIS & EWING WASHINGTON, D. C. ©

WILLIAM HOWARD TAFT.

Review of Taft's Administration

THE four years of the Presidency of William H. Taft have passed into history. It has been an administration concerning which there are wide divergences of opinion. Its several distinguishing features, like those of any administration, are criticized and condemned, on the one hand, and approved and applauded, on the other. Time will be required to convince the future whether he has been right or wrong, but there can be scarcely any doubt that it will pronounce his policies to have been right. Some of them should be, and, it is hoped, will be made the permanent policies of the country.

In one thing concerning Mr. Taft there is general, or, it may be said, universal argument. His sincerity, integrity of purpose and devotion to duty have not been doubted. He has discharged his obligations to the people with fidelity and as he believed himself to be called upon to do by his oath of office and the laws which he had to administer. Even political enemies will not deny him the credit he is so clearly entitled to in these respects.

A matter that had more effect upon the fortunes of his administration than any other was the change of attitude towards him assumed by his predecessor, Colonel Roosevelt. Had the latter been controlled by disinterested motives and refrained from permitting his own ambition to seek to replace Taft and to divide the party which elected both of them, the change in the Presidency which occurred last Tuesday would not have taken place, but, instead, the second administration of Taft would have been inaugurated. To Colonel Roosevelt we owe the fact that we have a Democratic President.

One of the policies of Mr. Taft which was offensive to his predecessor was his too vigorous prosecution of the trusts. Colonel Roosevelt had been something of a "trust buster" himself, and was proud and boastful of his record in that respect, but it was only a part of the trusts that he wanted to "bust". He had set aside a few which he called "good trusts" and which were not to be disturbed, but were really to be aided in making themselves stronger and in fastening themselves more firmly upon a patient and suffering public.

Among these were the steel trust and the harvester trust, Morgan-Perkins combinations, which Mr. Taft proceeded to prosecute for the same violations of law for which Colonel Roosevelt had prosecuted other trusts. This was not according to the Colonel's contemplated program, nor was it according to the Morgan-Perkins program, and it gave mortal offense to the whole outfit, which expected to go on with the breaking of the anti-trust law without interference by the government. It expected an immunity from prosecution, which had not been given to others. But this it did not receive at Mr. Taft's hands.

His impartiality in proceedings has been the evidence of his entire integrity in the matter. There has been no favortism, so setting apart of some trusts as "good trusts" and others as "bad trusts", when all were equally guilty. He has made no invidious discriminations, but has brought the whole trust brood into court and made them answer for their crimes.

He found some prosecutions pending when he came into office, the most important of which were those against the oil trust and the tobacco trust. These were carried to successful conclusions, and, although the results were not all that had been hoped for nor entirely satisfactory to the country, they established the efficiency of the anti-trust law and indicated how it might be effectively enforced. Since this was accomplished, some trusts have acknowledged the illegality of their organization and their acts and have voluntarily dissolved; others have been convicted and their dissolution decreed by the courts, and in several instances the trust officials have been found guilty under criminal clause of the law and sentenced to fines and imprisonment In no instance thus far disposed of has the government failed to establish its case. New prosecutions were brought until almost the last day of his term.

Mr. Taft, as President, firmly established his reputation and character as a man of peace. The treaties negotiated by him with foreign countries to bring arbitration of international disagreements went further than any similar measures had ever done. In fact, the objection made to them was that they went too far and provided for the arbitration of disputes which no nation ought to be willing to submit to such a method of settlement. It was upon this ground that the treaties were rejected by the United States Senate. In recognition of his many and earnest efforts in behalf of peace, the medal of the Institute of Social Science has been bestowed upon him, an honor richly merited.

He sought to render his country a service by the reciprocity treaty with Canada. Although there was opposition to the freedom of commercial intercourse for which it provided, the country sustained him in it and the Senate ratified it. He hoped that, if it went into effect, it might result in closer political relations between the two countries. The Canadians alleged that this was his purpose, and, fearing what might be the ultimate consequences, defeated it by their votes at an election.

The Democratic program of tariff for revenue only, embodied in the bills passed at the last regular session of Congress, was prevented from being put into effect by Mr. Taft's veto. The grounds upon which he did this were satisfactory and convincing. Whatever reason there may have been for a revision of the tariff, and a reduction of it, the measure presented to him by the Democrats were too nearly actual free trade to receive his approval. As a Republican President he could have pursued no other course.

Under his careful administration and attention the Panama canal has approached completion. It will be a monument to the ability and integriiy of Mr. Taft and of all whom he entrusted with the work of constructing it. It is an honor to them and to the country and will be a perpetual testimonial to the fact that it is possible for a nation to perform a great public undertaking better, more economically and as honestly as it can be done by private enterprise.

The affairs of Alaska have been wisely conducted, and, under the policy instituted, it will develop into a great territory, producing inestimable volumes of mineral wealth. Conservation of the national resources of the country have been guarded and protected to keep them out of the hands of exploiters and monopolists and preserve them for this and future generations. Mr. Taft has been a prudent and patriotic President and as such he will go down into history, his work receiving higher appreciation than it has in his own day.

THE MOUNT UNION TIMES.

THE BEST ADVERTISING MEDIUM IN HUNTINGDON COUNTY

OUR MOTTO : Patriotism, Protection and Prosperity.

CIRCULATION LARGEST OF ANY WEEKLY PAPER IN THE COUNTY

VOL. XXXX MOUNT UNION HUNTINGDON COUNTY PA., MARCH 14 1913 NO 45

Correspondence

SHADE GAP ITEMS

Jock Cook of Burnt Cabins was the guest of Mr. and Mrs. Frank Walters over Sunday.

Rev. Finney returned from Williamsport, Pa., and preached here on Sunday at 10.30 a. m. and at Pine Grove church at 3 p. m.

Mrs. George Carlin took suddenly ill and has been a great sufferer for the last week, but we are glad to note that she is better at this writing.

Mr. and Mrs. Sam'l Appleby of Pleasant Hill were in town this week on important business.

Thirty-six people met at the home of Mr. and Mrs. Chas. Long and held a union prayer meeting Wednesday evening. The meeting was good. A thanksgiving to God for His deliverance from the great evil, "Strong Drink" was the general theme of rejoicing.

Mrs. Walter Weston and her mother-in-law, Mrs. Weston, of Orbisonia were the guests of Mr. and Mrs. James Cree of town Thursday of last week.

Mr. McC. Locke and little son of Locke Valley called on friends Thursday.

Mrs. Jesse Cooper of Dublin township was in town one day last week.

Mrs. Matthew Shennebaugh of Pleasant Hill visited friends in town Thursday.

Mr. Chas. Doyle and wife of Black Log Valley were the guests of Mrs. Doyle's parents, Mr. and Mrs. Grant Bair.

Mr. Cam Snyder and wife of Dublin township called on friends in town one day last week.

Mr .and Mrs. Luther Cornelius called on Ray Morrow's family Thursday evening.

Wm. Miller and wife of Pleasant Hill were the guests of friends in Orbisonia one day last week.

Joseph Snyder, an old soldier of Dublin township was in town Tuesday attending to business.

Howard Appleby moved to Orbisonia on Tuesday. He is employed by the R. R. Co.

Jno. Mentzer of Burnt Cabins was in town Tuesday. He came for a load of coal. Mr. Mentzer would have a hard pull through the mud, as we hear the roads are almost impassable in places.

Reports say that a farmer in Dublin township had four horses to take suddenly sick, two of which died, and the other two are on the lift, and it is said by some and claimed by the owner that they were poisoned, and by others that it was neglect and starvation. The constable of that township should investigate the matter and do his duty as the law requires. See pamphlet laws of 1911, P. 654.

Mr. McCurdy Mills and wife of Dublin township was in town a day last week attending to business and calling on friends.

Mrs. Christinia Snyder, who resides about one and one-half miles from town, and who has passed her 82d milestone in life, makes a weekly trip to town to do her marketing and get her mail. She made her trip this week on foot.

C. J. Hess, our accommodating miller, made a business trip to Mount Union on Tuesday.

Mrs. Ed. Horton of Burnt Cabins and Mrs. Geo. Murphy of Springfield township are at their parental home taking care of their mother, Mrs. Geo. Carlin.

Samuel Gill of Neelyton was the guest of Chas. Long. Mr. Gill had a sale on March 3d and disposed of his personal property, live stock and farming implements.

There was a fine little baby boy came to the home of Mr. and Mrs. Albert Lake a day or two ago. Both the parents and brothers and sisters are very much delighted and he has been adopted into the family. He will be a "Progressive."

John Drake and family moved from the Crouse property to a house in the upper end of town belonging to S. A. Bare.

Mrs. Jennie Pyles left this morning on an extensive trip to visit friends in Franklin county and Hagerstown, Md. We wish her a safe journey and a pleasant time while away.

Robert Locke was in town Wednesday.

James K. Wiley of Neelyton and another gentleman, whom we presume was a lumber inspector, passed through town Wednesday.

Miss Larue Minnick of Ashville, N. C., has been on a visit to Penna. for the past 2 months. She visited her brother in the western part of the state, and is now with her grandfather, William McGowan, for an indefinite period. We wish her a pleasant visit with her numerous friends and acquaintances.

Frank Briggs of near Mt. Union stopped in town on Thursday evening. He was on his way to visit his old friend, Taylor Clayton, of Tell township, who has suffered from rheumatism for several years and is a confirmed cripple.

Harvey E. Jones and daughter, Gladys, and little son, Guy, of Pitcairn brought the remains of their little son and brother, Donald, to Mt. Union on Friday for burial. He died of diphtheria. The family came to Shade Gap on Saturday and stayed over Sunday with Mr. and Mrs. Charles Henry, Mrs. Henry being Mr. Jones' mother.

Norman Snyder and wife were the guests of U. C. Price and family Saturday night and Sunday in Dublin township.

ORBISONIA ITEMS

David Long of Hill Valley had the misfortune to cut the end off his thumb on his right hand while operating a bolting machine several days ago.

A boy scout movement has been organized in Orbisonia with P. F. Yeager as scoutmaster. All boys over 12 years of age can join this movement.

Mr. Alfred Carothers and wife of Philadelphia are pleasant guests at the home of his parents, Mr. and Mrs. Oliver Carothers, near town.

Miss Eva Hileman of this place was taken to a hospital in Altoona where she will receive treatment. Her many friends hope for her a speedy recovery.

Israel Shapiro of the firm of Shapiro Bros., left Sunday for Baltimore where he will join his family and where we understand will locate for the future.

Mrs. E. E. Kell and daughter, Miss Catharine, of Shade Gap, were visitors in Orbisonia on Saturday.

T. J. C. Ripple and S. O. Fraker of this place, who have been at Florida for some time, returned home last week.

The Epworth League of the M. E. church held a social at the home of Mrs. Sarah Briggs on last Friday evening. Quite a pleasant evening was spent together.

Samuel Shearer of Mt. Union was in Orbisonia Sunday calling on relatives.

T. B. Conrad, who has been at the home of his mother in Orbisonia for the past two months, has accepted a position with the P. R. R. at Altoona as gate keeper at the depot. Mr. Conrad has been train caller at the Lewistown Junction for the past eight years, but has resigned that position to accept a new one.

Ralph Chilcote of Rockhill borough visited his brother, Alvin, at Millersville State Normal school a few days recently, in addition to calling on friends at Newport and Lewistown on his return home.

Vivian Rogers, car inspector for the E. B. T. R. R., is seriously ill at his home in Rockhill.

Mr. Norman I. Groh and wife of Preston, Canada, were guests of his uncle, Rev. I. W. Groh, at the U. B. parsonage the past week.

Herbert Bell of Mt. Union assisted his brother, W. Bates Bell, in the Orbisonia National bank a couple days the past week.

J. K. Wiley and daughter of Neelyton were visitors to Orbisonia on Thursday.

Mrs. A. W. Jones of Mt. Union was a pleasant guest at the Decker home in Orbisonia several days the past week.

Ivan Debray and mother of Altoona were recent visitors to Orbisonia. They were former residents of our town.

Mrs. J. Hart Kline of Huntingdon was the guest of her mother, Mrs. Mary A. Conrad, in this place last Wednesday.

R. D. Colgate, our justice of the peace, was transacting business at Huntingdon a couple days last week.

Mrs. Ida Smith and child of Orbisonia were guests of her father, J. J. Morrow, at Lewistown the past week.

Miss Cecil Montague, who has been the guest of her sister at Mt. Union for some time past, returned to her home in Blacklog Valley last week.

Mrs. Dr. C. B. Bush of Rockhill is visiting relatives at Philadelphia at present.

Miss Clara Swope of Hill Valley is a pleasant guest at the home of Mr. and Mrs. W. Bates Bell in Orbisonia at this writing.

Miss Susan Price of Lewistown is visiting at the home of her aunt, Mrs. Elmer Foster, on Gospel Hill.

Joseph Miller and James Crone of Shirleysburg were in Orbisonia Sunday, having come to see their aunt, Mrs. Jane Little, who is quite poorly.

Joseph Kurtz, wife and child of this place were Sunday visitors at Germany Valley.

Mrs. Elmer Foster of this place was a visitor at Mt. Union on Saturday.

SHIRLEYSBURG ITEMS

Rev. Downing of Alexandria filled the Baptist pulpit both morning and evening on Sunday.

Mrs. George Swayne was taken very suddenly ill at the dinner table Sunday with acute indigestion. Her many friends hope for her speedy recovery.

Mrs. Minnie Wertz of Pitcairn and Mrs. Bertha Murray of Altoona visited their sister, Mrs. J. H. Lightner, the past week.

Arthur Myers, who is employed in Altoona, visited his home the week ending.

Foster Myers of Altoona was in town for a few hours Saturday on business.

Mr. and Mrs. Daniel Myers, who were spending the winter with their daughter in Harrisburg, returned to their home the past week.

Mr. Charles Wendt of Newberg is in town tuning pianos.

Mrs. E. X. Myers visited her sister, Mrs. Rachel Wharton, of Mt. Union, the past week.

Rollo Appleby and John Russell are spending a few days in Altoona.

Miss Mary Miller left for Altoona Thursday where she will be employed as milliner in W. F. Gable & Co.'s store.

George Musgrave of New York is visiting his mother, Mrs. John Roof, at this writing.

James Clark and family of Orbisonia were calling on friends in town Sunday.

Joseph Kurtz, wife and son of Orbisonia were callers in town on Sunday.

D. I. Fink was a business visitor to Mt. Union Saturday.

Mrs. Augustus Harvey has been housed for the past week with the grip.

SIPESTOWN ITEMS

Rev. Garver and wife and neighbors held a prayer meeting at the home of Mrs. Jefferson Kylor recently who is ill.

Rev. Garver preached his farewell sermon on Sunday last.

Mr. and Mrs. Elmer Gutshall attended the Hileman sale on Tuesday.

Wilmer Starr and Myrtle Mansbarger spent a night recently at William Broadbeck's.

Miss Edith Starr spent a day in Orbisonia last week.

Mr. Elmer Gutshall and his son, Roger, attended the Dubbs' sale on Friday.

Frank Starr and son Wilmer spent Saturday afternoon in Orbisonia.

Mrs. Carrie Ruby and little son spent a couple days at the home of her parents, Samuel Booher, recently.

Mr. Samuel Booher's house is almost ready for the roof.

Miss Olive Gutshall spent Saturday afternoon at Orbisonia.

Grant Mansbarger and family spent Sunday at the home of Newton Gutshall in Rockhill.

Mr. and Mrs. Jacob Flasher spent Sunday at the home of Mrs. Shade Booher.

Mrs. Jefferson Kylor is still quite ill at her home.

MARCH ARGUMENT COURT

The regular March Argument court convened on Monday, March 3, at 10 o'clock a. m., with President Judge J. M. Woods and Associate Judge Harris Richardson, on the bench. Judge Lightner was too ill to be present, he being still confined to his bed and in a serious condition.

The following routine work was disposed of:

The Grange Trust company appointed guardian of Dorothy Lowe, minor child of Harvey Chester Lowe, late of Penn township, deceased.

R. A. Orbison appointed auditor to make distribution of balance in the hands of Mary Miller, administratrix of the estate of Daniel McElwain, late of Oneida township, deceased.

Upon two petitions presented rules were granted upon the Huntingdon Water Supply company to show cause why the water rates charged to the petitioners should not be reduced as prayed for, returnable to next argument court.

Subpoena in divorce awarded in George Doyle vs. Mrs. Emma Doyle.

H. L. Henderson, Esq., appointed master to take testimony and report in Mary E. Mertiff vs. Percy Mertiff, libel in divorce.

Report of Charles C. Brewster, auditor appointed to make distribution of balance in the hands of Amanda Zeigler, executrix of Mrs. Ellen V. Doyle, late of the borough of Huntingdon, deceased, confirmed ni si.

Subpoena in divorce awarded in Mary Amanda Morgan vs. William Morgan, returnable to 1st Monday of April, next.

In the assigned estate of Jackson L. Grove, the sale of two properties was confirmed and the sale of the remainder of the properties continued until May term.

Rule granted on John H. Westbrook and David H. Myers to appear and show cause why sale of certain real estate should not be opened and a re-sale of the property ordered by the court, returnable to next argument court.

Return of sale of real estate of Henrietta Murrells, late of the borough of Huntingdon, deceased, confirmed ni si.

W. Bruce Summers, executor of the estate of Martin L. Summers, directed to sell the real estate for the payment of legacies, at public sale.

W. M. Henderson, executor of John Anderson, late of Spruce Creek township, deceased, discharged from further duties as executor.

William Gibson appointed guardian of Dorothy Gibson Newell and Ernest Shultz Newell, minor children of Ernest M. Newell, late of the borough of Huntingdon, deceased.

J. M. Steese, Esq., administrator of the estate of Sadie Warsing, authorized to sell real estate for the payment of debts.

This being the regular license court the applications for license to sell spirituous and vinous liquors were taken up when court convened at 1:30 p. m.

The first case heard was that of James McIntyre, for the Mountain House at Robertsdale. W. W. Chisholm, attorney for the applicant, called Mr. McIntyre as a witness. He testified to the prevalence of drinking at Robertsdale; that beer and whiskey were shipped in there in large quantities; that drinking was not only indulged in freely on weekdays, but on Sunday as well. On cross examination, he could not say that a licensed hotel in the place would prevent this promiscuous drinking, but that it could not make it worse, and that he would not sell to persons of known intemperate habits, neither would he sell on Sunday.

O. W. Moore was the next witness called. He also testified to bad conditions existing at Robertsdale on account of the drinking constantly going on. Could not say that a licensed hotel would stop drinking, or shipping in of the intoxicants. On cross examination, he testified that the conditions are much better since the state constabulary had been stationed there.

John Creager was the next witness called. He testified to the great prevalence of drinking, and that he thought that conditions would be better with a licensed hotel. He said intoxicants could be bought at any time in the village, and further that he had purchased the same himself. On cross examination, Mr. Woods put the question, "Where did you get the liquor?" Witness was not able to give the name. At this point Judge Woods said to the witness that he give the name of the party who sold to him to the district attorney, and the offender would be brought before the court for trial. Witness still insisted that he could not name the offender. District Attorney Brewster suggested that the witness point out the house where the liquor was obtained to the constable at Robertsdale, and in this way the offender could be identified.

Clay Cornelius was called and testified to practically the same as the former witness. When asked by Mr. Woods where he had purchased liquor in Robertsdale, he too, could not give any name. The court promptly directed him also to furnish the district attorney with the name of the offender.

Mr. Koch, the railroad agent at Robertsdale, was called and gave the various amounts of beer, whiskey and wine that had been shipped into Robertsdale in the last two months: By freight, 2671 cases, 980 ⅛ barrels, 30 ¼ barrels, 6 ½ barrels of beer; 7 barrels and 5 kegs of wine; 3 barrels and 3 kegs of whiskey; 94 packages weighing as much as 500 to the package.

But one witness was called for the remonstrants, Rev. McElnay. He testified that as a minister in charge of the Methodist congregation, he knew of the conditions at Robertsdale, and that he believed as the remonstrants set forth, that a license at this place is not necessary.

At the conclusion of the testimony J. R. Simpson, Esq., spoke in behalf of the remonstrants and briefly called the attention of the court to the law and the discretion vested in the court, and that further, under the lease as it was drawn, he did not see how the court could grant this license. He was followed by James S. Woods, Esq., who reviewed the testimony of the applicant's own witnesses to show that this license should not be granted. He attacked the lease on the ground that it contained clauses that under the law would not permit of the granting of a license in this place. The lease called for the reservation of certain rooms in the hotel building for the use of the company owning the hotel. It also provided for a rental of $100 a month, in case license was granted, but $25 per month if no license were granted.

On Tuesday the court refused the license.

The other applicants were represented by S. I. Spyker, Esq., the remonstrants by R. A. Orbison, Esq. Mr. Orbison went over each list of remonstrants showing the amount of real property represented by the remonstrants and the signers of the application respectively, then argued the law side of the case, as he explained, for the benefit of Judge Richardson; that under the law and in face of the specific remonstrances, no licenses should be granted.

No remonstrance was presented against Schaffner Brothers, Orbisonia.

Mr. Spyker closed the argument and took occasion to say that to his mind the whole proceeding was a farce, for the reason that the court knew the conditions as they exist and it is a matter of discretion on the part of the court as to whether they will or will not grant licenses.

The following cases were argued and decisions reserved:

John Itinger et al. vs. George P. Suppes, equity; Commonwealth vs. Frank Renello, No. 9, September sessions, motion and reasons for a new trial; R. J. Mattern vs. J. L. Isenberg, rule to show cause; P. Brown's executors vs. John Brown's extx., motion and reasons for a new trial; in the Orphans' Court, exceptions to distribution under partition proceedings in the estate of David Long, deceased. Exceptions to set aside sale of real estate of R. W. Hudson, deceased, by Paul W. Rupert, executor.

RAILROAD GLEANINGS

The Pennsylvania Railroad company has just placed orders for 2,305 railway freight cars. Of these cars, 1,000 refrigerator and 500 steel and wood gondolas will be built by the American Car & Foundry company at Berwick, Pa., and 805 steel and wood gondolas by the Standard Steel Car company at Butler, Pa.

All of the above are for replacements on the Pennsylvania lines east of Pittsburgh. The new cars will be of 100,000 pounds capacity, taking the place of cars of 60,000 pounds average capacity. This equipment will thus represent a net increase in carrying capacity of 46,100 tons.

The gondola cars will cost approximately $1,215 each, and the refrigerator cars will cost $2,010 each, or about $200 more than similar cars cost six months ago. Each of the gondola and refrigerator cars requires about 40,000 pounds of steel. The execution of this order, therefore, will require at least 46,000 tons of steel, exactly the amount of net increase in Pennsylvania railroad carrying capacity. The total cost to the Railroad company for these replacements will amount to approximately $3,595,575.

The foregoing are in addition to the 10,000 new cars ordered a few days ago. Of these, the Pressed Steel Car company will build 2,000 at McKee's Rocks, Pa., and 500 at Hegewisch, Ill.; the Standard Steel Car company will build 1,500 at Butler, Pa.; the Cambria Steel company 4,500 at Johnstown, Pa., and the Ralston Steel Car & Foundry company 500 at Columbus, Ohio. In addition, the American Car & Foundry company will build 1,000 cars at their plants.

The execution of the above orders, amounting to a total of 12,305, will require 286,100 tons of steel, and a total outlay on the part of the railroad company of $17,036,575.

Copies are being sent out by the Penn State Civic league of which R. E. Atkinson is president and C. S. Adams secretary.

The act is expected to fill "a long felt want" that has existed ever since the railroads ceased issuing passes for the transportation of voters to their homes. One of the results of this policy was the spending of considerable sums of money by political organizations and candidates to get voters home. In some cases the voters themselves put up the cash. There has been a considerable falling off in the college students vote in recent years, many seekers after knowledge preferring to lose their votes rather than to pay their railroad fares.

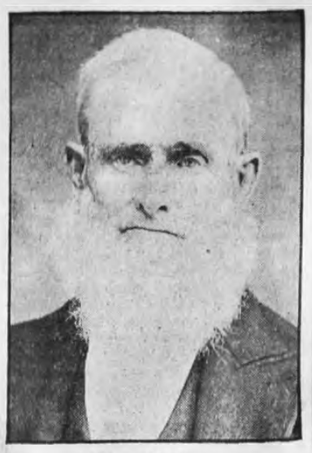

Alexander Parsons

Mrs. Rosa Love

In Memoriam

The following lines have been sent to us with photos, in memory of Alexander Parsons late of Tell township and his daughter, Mrs Rosa Love, late of Germany Valley. The lines have been submitted by Ida Pearl Sweigart, daughter and sister of the deceased, respectively. Eds.]

Dear Rosa, how we miss you,
And our eyes are dim with tears,
When the vision comes before us,
Of the onward rushing years.

Of the years we shall not see thee,
Never more your laughter hear,
Of the comfort that you gave us,
With your young life's brightening cheer.

When we see your grave,—our dear one,
Covered o'er with flowers or snow:
We shall kneel and whisper to you,
How we love you here below.

But we know that God in heaven
Calls the first in His great love,
To the brightest of Earth's treasures
To their great reward above.

Our Father's place is vacant,
A voice we loved is stilled,
An emptiness is in our lives
Which never can be filled,
And we kneel in week submission,
To the great, the Holy One;
Not our will, on Heavenly Father
But thy blessed will, be done.

"HOW LONG, OH LORD, HOW LONG?"

By Gertrude W. Seibert.

How long, oh Lord, how long
Shall weakness serve the strong?
How long shall *Might make Right*,
And darkness hate the light?

How long, oh Lord, how long,
Till Truth shall crush the wrong,
Till darkness turn to day,
And sorrow flee away?

How long till wars shall cease,
This turmoil end in peace?
How long the sin-cursed Earth
Await her *second birth?*

How long, Lord, must I feel
The proud oppressor's heel,—
I'm weary of the night,
I long for morning light!

I long to see Thy face,
I long for Thine embrace,—
How long, Lord, till I come
To my long-promised home?

* * * * *

Not long, my child, not long,
Be brave, be true, be strong!
The Day-star doth appear,
The Kingdom draweth near!

Look up, my child, look up,
The *last drop's in Thy Cup!*
Trust where thou canst not see,—
I soon will call for Thee!

January 19, 1913.

Death of Mrs. Abigail McMullen

Abigail McMullen, wife of Wm. F. McMullen, died at her home near Salem on February 22nd 1913. Funeral Services were conducted by Rev. Groh, after which her remains were laid to rest in the French cemetery.

We are sorry for her departure but we are glad to know that she has passed to a bright and glorious home.

She was 69 years, 5 months and 7 days old, and is survived by her husband, 1 son and 1 daughter.

Mrs. McMullen lived her years as a serviceable women. She was kind, and would lend a helping hand to any one who needed help. She was always ready to do for any body the best she knew how.

IN MEMORIAM

In sad but loving remembrance of our dear husband and father, Jacob W. Love, who departed this life February 27, 1912. Aged 70 years. Gone but not forgotten.

He has crossed the river and entered the gate,
While we are left here to watch and wait;
He is free from sorrow and wears the crown,
We groan 'neath the cross, his is laid down.

Our pathway is lonely, we miss him, Oh, yes,
More gladly, eagerly, onward we press,
To meet him and loved ones in that happy land,
Crowned victors with them, an unbroken band.

Weep not for me my friends so kind,
That I the kingdom first should find;
Weep not for me my friends so dear,
I am not dead, but sleeping here.

For beyond this world of changes,
Far beyond this world of care,
We shall meet our dearest loved ones
In the Heavenly mansion fair.

Wife and Children.

NO NEED TO STOP WORK

When the doctor orders you to stop work it staggers you. I can't, you say. You know you are weak, run down and failing in health day by day, but you must work as long as you can stand. What you need is Electric Bitters to give tone, strength and vigor to your system, to prevent breakdown and build you up. Don't be weak, sickly or ailing when Electric Bitters will benefit you from the first dose. Thousands bless them for their glorious health and strength. Try them. Every bottle is guaranteed to satisfy. Only 50c. at J. M. Minck's, Druggist, Mount Union, Pa.

Advertisement.

SURPRISE PARTY

A very pleasant party was held at the home of Mr. and Mrs. W. A. Montague of Decorum, Wednesday evening, February 26th, in honor of their daughter, Miss Ethel's, sixteenth birthday. The arrangements were so carefully planned and executed that the affair was a complete surprise to the young lady. The evening was spent with music and games until about ten-thirty when the guests were invited to the dining room to partake of the good things there awaiting them, the special feature being a large cake bearing sixteen lighted candles emblematic of the occasion. The color scheme throughout was pink and white which lent a pretty touch to everything. Miss Ethel was the recipient of many handsome and useful presents. Those present were: Misses Maude and Alda Peterson, Edith Wiley, Sarah Brodbeck, Priscilla and Edith Appleby, Goldie Bowman, Dorothy Miller, Clementine Peterson, Fay and Emma Kelly, Esther and Alice Welch, Mamie Comerer and Irene Kope, Messrs. Clarence Peterson, Homer Gill, Dallas and Foster McGowan, Raymond Rosenberry, LaVan and Harry Montague, Roy Fraker, Harvey Comerer, Stull and Kalb Baldwin, Donald Kope and Julian McGehee.

A Guest.

DR. KING'S NEW DISCOVERY

Soothes irritated throat and lungs, stops chronic and hacking cough, relieves tickling throat, tastes nice. Take no other; once used, always used. Buy it at J. M. Minck, Druggist, Mount Union, Pa.

Advertisement.

FOURTH NUMBER OF THE ALUMNI COURSE OF ENTERTAINMENTS

Wednesday Evening, March 19th

THE WATERMAN CONCERT COMPANY.

The Waterman Concert Company comprises three members, Miss Emily Waterman, reader; Miss Lillian Whitman, pianist, and Mr. William T. Shafer, soloist.

Miss Waterman has done Lyceum work for several years and has appeared in many parts of the country. During the season of 1911 and 1912 she appeared as the reader with the Four Artists, which was one of the best and highest priced companies under Redpath management.

She was so successful with this company that it was early decided that another year she should be the star of her own company. The trio herewith described is the result of this decision. Her work is not only pleasing to the average auditor seeking for amusement only, but, as some one has truly said, appeals to the discriminating taste of ladies and gentlemen who are devotees of the arts and who regard the average reciter in the light of something to be avoided.

Miss Lillian Whitman, who received her musical education at the famous Oberlin Conservatory, will render piano solos and play the accompaniments in the Waterman Company.

During the season of 1910 and 1911 Miss Whitman played with the Bartolotta Concert Company on some of its most important dates. Signor Bartolotta, the noted Italian tenor, now of Detroit, and Mr. and Mrs. Gaylord Yost of the same company, now of the Indianapolis Conservatory of Music, and all of whom are very particular as to the playing of their accompaniments, were greatly pleased with Miss Whitman's work.

LILLIAN WHITMAN, EMILY WATERMAN AND WILLIAM T. SHAFER.

Mr. William T. Shafer is the vocal soloist of the Waterman Company and will sing several tenor selections during each evening's program.

Mr. Alfred Williams, musical director of the Redpath Bureau and who has appeared as soloist with the Theodore Thomas Orchestra, says of Mr. Shafer that he has a most unusual voice, sympathetic in quality, and that he is a dignified singer—in fact, a born artist. He further pronounces Mr. Shafer's voice unlike any other singer he has ever heard.

DEATH OF FRED HARRIS

Mr. Fred Harris, a respected citizen of Rockhill borough, died Thursday morning, February 28, from the effects of a stroke that he had suffered a few days previous to his death.

Mr. Harris was a miner by occupation but has been unable to work at his trade for several years on account of delicate health. He was a Christian gentleman, a good citizen, a kind husband and father, and will be sadly missed in the home circle as well as by his many friends. He leaves to survive him his wife and several grown up children besides many other close relatives. Funeral services were held Monday afternoon in the M. E. church by the pastor, Rev. R. J. Knox. Interment in Orbisonia cemetery.

FOLEY'S KIDNEY CURE

Makes Kidneys and Bladder Right

THE MOUNT UNION TIMES.

THE BEST ADVERTISING MEDIUM IN HUNTINGDON COUNTY

OUR MOTTO: Patriotism, Protection and Prosperity.

CIRCULATION LARGEST OF ANY WEEKLY PAPER IN THE COUNTY

VOL. XXXX — MOUNT UNION, HUNTINGDON COUNTY PA., MARCH 28 1913 — NO 47

Hon. B. K. Focht, Who Closed a Remarkable Administration in Congress on March 4th

A Man Who Did Things. A Friend of the Rich and the Poor Alike

The ending of the Sixty-second Congress at noon on March 4th, 1913, saw the retirement of our Republican Congressman to be succeeded by a Democrat. This is one of the fruits of the ill-starred campaign of 1912, and it is brought right home to us. The people of the 17th Congressional District are not Democrats by a large majority, yet for two years because they were divided on other issues, we will be represented by a Democrat who will not reflect the Republican sentiment of our people, either regular Republicans or Progressives, but he will necessarily complacently take his orders from a majority of the Democratic caucus which is dominated from first to last by Southern Democrats of the free trade type. Furthermore, this district was for the return of Focht, and when the public state of mind was normal at the time of the primary election, and all had an opportunity of expressing their preference, Focht was then morally elected, for he received within several hundred votes of as many as the total vote of the two Republicans and the Democrat who was later elected by a minority of the electors. Probably no more deservedly popular candidate ever ran for an office than is Focht, and yet he was defeated.

But his defeat was not intentional for thousands of good men in their eagerness to vote for Roosevelt overlooked the fact that Focht's name appeared where it was placed by an overwhelming popular vote, on the Republican ticket, and not on the Washington ticket, which was made up a short time before election by seven men who met at Harrisburg, hence chagrin and regret are everywhere expressed that a man who held and now holds the hearts of the people must go into retirement after such a short though brilliant career in Congress.

It is a most notable fact that so popular and beloved is Focht among the masses that out of fifty newspapers printed in the district not more than three or four could be found which had the disposition or temerity to assail or besmirch him, and those papers which did are conducted by men who are now applicants for postoffices at the hands of the Democratic incumbent, or are sore over past disappointments.

This paper has been for Focht from the start. We have known him long and have observed his aggressiveness as a battler for the people. He stood straight up and fought all along the line as a Representative at Harrisburg, and when he headed for Congress we believed he would do the same thing there, and he has fulfilled our prophecy.

At Harrisburg he was in the contest for the farmers on the equalization of taxation measures, the protection of the dairy interests, good roads, free school books for all children, laws protecting the miners, railroaders and workmen, firemen's relief, dental and medical laws, election of United States Senators by popular vote, bridges for the Juniata and other public streams at the State's expense, helped form the agricultural department, and was for every piece of constructive legislation considered in that body. He retired with an enviable record to be advanced to Congressional honors.

Focht's father was born and raised in Huntingdon county, and was a preacher and powerful champion of the Union during the war time, his death resulting from exposure in helping check the raids of the invading confederates into lower Pennsylvania. It has therefore been but natural for us to have followed the career of his son with more than common interest. Realizing how hard it is for a new member to receive recognition in Congress we did not hope for any early prominence, but we were mistaken in our fears with respect to Focht, for with that characteristic snap and mental force we soon found our member doing things for the people and becoming conspicuous on the floor as a debater. No one need ask, What has Focht done? He has done just about any and everything anybody ever asked him to do. Whenever any man, woman or child wrote him about anything under the sun he was prompt in supplying the want. Responses always came quickly and satisfactorily. A perfect demon for work, for six years he daily handled from fifty to one hundred letters from his constituents, and did it all with completeness although many of them were long and referred to old and complicated pension cases. This was exclusive of his departmental and work on the floor of the House and in Committee. When Focht went home from Washington the other day he took with him forty mail sacks containing files of letters and documents he handled while in Washington. He is the limit as a worker and stands with an unbeaten record for the dispatch of the business of the people.

Whenever a school boy or girl over the district wanted some points to help in a debate or discussion and they wrote to our Congressman he always furnished what was desired and did it with the same care he went about getting a one hundred thousand dollar Federal building for Huntingdon, and one for one hundred thousand for Chambersburg, and one for eighty thousand for Lewistown. Hundreds of special pensions for old soldiers, their widows and crippled children which had previously been time and again turned down, Focht put through. When the soldiers and citizens of Orbisonia wanted cannon for their cemetery, and we wanted cannon here, and Lewistown and other places wanted them Focht procured them; with unheard-of energy and interest in the people he dug up car loads of seed and books for the farmers and others; many streams in the district were stocked with fish from the government hatcheries; one hundred and more free rural deliveries in the district stand to his credit; the Parcels Post was largely aided by his efforts on the floor of Congress; he helped better the condition of the postal clerks; he stood like a rock and voted for the Workmen's Compensation bill, and fifty other measures for the benefit of the mechanic and laboring man; never have the farmers had a champion who stood more boldly, ably and fearlessly in debate for their cause than Focht, being one of their leaders in the fight against Reciprocity; within a month, standing against the powerful liquor lobby in Washington, he voted for the Works bill, and when the Webb-Kenyon bill was under consideration and the same liquor lobby was active, he displayed his colors when he not only voted for the bill originally but cast his vote to pass it over the President's veto. Even after his defeat Focht stood for these things for he is a man of principle who never wavers or shirks or runs away from the discharge of a moral duty. Right here will some of his detractors during the late campaign pause for an instant and reflect over the injustice that has been committed.

Did any patriotic society, or veteran organization, or fraternal society of any kind, or farmers' organization ever call upon him to come and speak no matter how far away from Washington that he did not respond and come without thought of accepting even expenses? Although many times difficult to get away from Washington he was always on hand when called.

What has he done? What has he not done for the people? With his wide knowledge of men and affairs and continued service in Washington what would there be that he could not do for the people?

No man was ever defeated whose defeat was less merited and less intended. No man's defeat was ever a greater disappointment and regret to the majority of a great people. Following such service as Focht rendered, and the vote the people gave him at the primary, the measure of his own disappointment can readily be conjectured, and yet he accepted the result as the fortune of circumstances and in a manly way without whimpering or complaining announced that he bore no ill will or malice toward anyone.

This is a Republican district and a Republican should represent it, and we have no hesitation in expressing the belief that as speedily as possible a fair-minded and justice loving people will correct this wrong and vindicate Focht by sending him back to Congress where he so well fits and where his former constituents would be proud to see him and where his country needs him. He is close to the people because he loves to fight straight and clean for them; he never side-steps or trims but meets every issue in the open square-toed and in the middle of the stage. He is intensely human and benevolent, and generous to the core. A great man of the people, from them and one of them; with his ability, dignity and address we have worthy Congressional timber and the people want him back in the harness.

ARE YOU A COLD SUFFERER?

Take Dr. King's New Discovery. The Best Cough, Cold, Throat and Lung medicine made. Money refunded if it fails to cure you. Do not hesitate—take it at our risk. First dose helps. J. R. Wells, Floydada, Texas, writes: "Dr. King's New Discovery cured my terrible cough and cold. I gained 15 pounds." Buy it at J. M. Minck, Druggist, Mount Union, Pa.

CONFERENCE APPOINTMENTS

For Juniata District:
Alexandria, Frank W. Rober.
Alum Bank, J. Arthur Garver (supply).
Bedford, George W. Faus.
Belleville and Yeagertown, Harry C. Burkholder.
Birmingham, Harry H. Sherman.
Burnham, Norman H. Smith.
Burnt Cabins, Charles F. Himes.
Cassville, J. S. Phillips (supply).
Clearville, George M. Frownfelter.
Concord, Samuel J. Pittinger (supply)
Dudley, Isaiah J. Reeser.
Duncansville, Frederick G. Sleep.
East Waterford, Albert S. Luring.
Ennisville, Charles E. King.
Everett, George E. King.
Frankstown, John H. Rhea (supply).
Hollidaysburg, George F. Boggs.
Hopewell, Lucien B. Fasick.
Huntingdon—First, H. A. Straub.
Huntingdon—Second, Elmer E. McKelvey.
James Creek, Jonathan Guldin.
Lewistown, Joseph H. Price; Highland Avenue, to be supplied.
Manor Hill, Eli E. Sponsler.
Mapleton and Mill Creek, J. Merrill Williams.
Martinsburg, John A. Mattern.
McVeytown, Franklin E. Hartman.
Mifflintown, Edward E. A. Deavor.
Millerstown, Thomas R. Gibson.
Mount Union, George S. Womer.
Newport, John C. Collins.
Newton Hamilton, William A. Lepley
Orbisonia, Robert J. Knox.
Petersburg, Isaac Heckman.
Pine Grove Mills, James W. Chambers (supply).
Port Royal, George M. Shimer.
Ray's Hill, Benjamin F. Hilbish.
Reedsville and Milroy, Frank T. Bell.
Riddlesburg, Willis W. Willard.
Roaring Springs, Edwin L. Eslinger.
Saxton, Carl V. Drake.
Schellburg, Martin C. Flegal.
Shirleysburg, to be supplied.
Thompsontown, William S. Rose.
Three Springs, Charles F. Weise.
Tyrone, Columbia Avenue, William J. Sheaffer.
Tyrone, First church, William W. Hartman.
Vira, Charles C. Cole (supply).
Warriorsmark, Edwin C. Keboch.
Williamsburg, Walter G. Steel.
Wolfsburg, John R. Melroy.

IN MEMORIAM

In loving remembrance of our dear mother, Mrs. T. H. Morgan, who departed this life February 16, 1913.

We loved her, yes, we loved her,
But angels loved her more;
Till gladly they did welcome her,
To yonder shining shore.

We loved her, yes, no tongue can tell,
How much we loved her and so well,
God loved her too and thought it best
To call her home to be at rest.

Sleep, dear Mother, sleep,
No suffering, no pain;
Why should we mourn and weep,
We soon shall meet again.

We miss you when the morning dawns,
We miss you when the night returns,
We miss you here, we miss you there,
Dear Mother, we miss you everywhere.

Far beyond this world of changes,
Far beyond this world of care,
We shall meet our dearest loved one
In the Heavenly Mansion fair.

Daughter, Mrs. J. C. Gifford.

FRONT LINE BANNERS

The Huntingdon County Sunday School association is now awarding beautiful numbered banners to the Sunday schools that meet the following Front Line requirements:

1. School open all year.
2. Cradle Roll and Home Departments.
3. One or more registered Secondary and O. A. B. classes.
4. Graded instruction.
5. A qualified Teacher Training class.
6. Systematic Missionary and Temperance instruction.
7. Definite decisions for Christ urged.
8. Offerings for Denominational and Interdenominational county Sunday school work.
9. Statistics sent to the County Association and school represented at annual or county or district convention.
10. Monthly workers' meetings.

This standard has been set by the State Association, and the following schools have attained it in the order named:

1. Huntingdon—Lutheran. Superintendent, H. W. Wagner.
2. Huntingdon—Presbyterian. Superintendent, Chas. L. Reed.
3. Huntingdon—Brethren. Superintendent, Emmert Swigart.
4. Entriken—Reformed. Superintendent, W. H. Shultz.
5. Russelville—Reformed. Superintendent, Geo. W. Baker.
6. Saltillo—Baptist. Superintendent, S. W. Kimmel.

From now on this list will be augmented each month by the schools that attain Front Line. Watch for the list. It represents the vitally active spots in Huntingdon county Sunday school work.

NO NEED TO STOP WORK

When the doctor orders you to stop work it staggers you. I can't, you say. You know you are weak, run down and failing in health day by day, but you must work as long as you can stand. What you need is Electric Bitters to give tone, strength and vigor to your system, to prevent breakdown and build you up. Don't be weak, sickly or ailing when Electric Bitters will benefit you from the first dose. Thousands bless them for their glorious health and strength. Try them. Every bottle is guaranteed to satisfy. Only 50c. at J. M. Minck's, Druggist, Mount Union, Pa.

Advertisement.

JACK'S SPRING AS IT LOOKS TO-DAY

Last Saturday, in company with some friends, the Editor took a tramp to Jack's Spring. The hike up the mountain and down the ravine was good exercise, the scenery was picturesque and the day—a real spring one. All the participants enjoyed the hike.

"WHAT SHALL I RENDER UNTO THE LORD?"

(Psa. 116:12-14.)

By Gertrude W. Seibert.

What shall I render, Lord, to Thee,
For all Thy benefits toward me?
For life and every earthly good,
For raiment, shelter, daily food;
For light and truth, for peace and love,
For heavenly wisdom from above?—
How great Thy bounties unto me!
What have I that is not from Thee?

For all these benefits toward me,
What shall I render, Lord, to Thee?
The Cup Thy hand of love hath poured,
I'll humbly take, most gracious Lord,
And call upon Thy holy name
To help me Thy great Plan proclaim;
I'll spend my days in ceaseless praise,
And tell abroad Thy wondrous ways!

"Salvation's Cup,"—of *suffering*, too,—
Of suffering with God's chosen few,
Dear Lord, I'll drink of this, *Thy* Cup,
And smiling through my tears, look up,—
A *mingled* Cup of grief and joy,
Of blessedness without alloy,
Of love and fellowship divine,
A foretaste of the Kingdom-wine.

That all, dear Lord, may know and see
Thy countless benefits toward me,
Before Thy congregation, *now*,
I'll pay my consecration Vow;
And in Thy strength, supplied each day,
I'll strive to walk the narrow way
That leads to rest and God and Thee,
And blissful immortality!

January 10, 1913.

BURNT CABINS ITEMS

The wild geese flew on Thursday. Lookout for a cold wave.

Alex Montague of Decorum was in town on Saturday on business.

Howard Miller was at Three Springs on Monday.

Katharine Cowan of Decorum spent a few days recently at the home of J. E. Welch.

Rev. Chambers and wife recently attended Conference in Altoona.

Edward Bradrick and wife of Knobsville passed through town on Tuesday.

Irvin Wilson of Fort Littleton was a caller on Wednesday.

Roy McGehee attended Wagner's sale at Knobsville on Tuesday.

John Baldwin was at McConnellsburg on business recently.

B. H. Shaw of Hustontown was here on Wednesday.

Wm. Gallaher is prospecting for iron ore on John Mentzer's farm.

S. E. Gillam bought some fine cattle at the Henry sale on Friday.

Mr. Kelso of Knobsville spent Saturday and Sunday with Easton Steven's family.

James Miller lectured at the McKinley school on Friday, on Temperance and the White Slave traffic.

John Cree of Shade Gap was in town Saturday.

Mrs. George Charlton of Knobsville spent Saturday with Roy McGehee.

James Kelley and wife of Decorum spent Sunday with L. D. Cline's family.

Robt. Lock bought a fine span of mules at Dry Run.

Mr. and Mrs. Cleveland Hase left Tuesday for Charles City, Iowa.

J. E. Welch passed his 68th Milestone on Monday, St. Patricks Day.

GERMANY VALLEY ITEMS

Muddy roads.

Verna Snyder called at the home of J. F. Eberle.

Emma Wilson of Pogue visited the home of Aseph Price also J. F. Eberle.

Mrs. A. B. Wakefield made a business trip to Mt. Union.

Russell Bard is working for Ed. Price over on the other side of Blacklog mountain.

Quite a lot of sickness in our Valley.

John Shope is working for J. M. Shields at the present time.

Obria Parsons has moved to the farm owned by M. E. Pyle.

Charley Price is home on a vacation.

Orie Bard has started for Ohio.

Viola Rogers and Mabel Shields visited friends in Robertsdale and they reported a fine time.

Dale Brandt is home again.

Visitors at the home of R. J. Rogers were: Chas. Price, Thos. Barron of Pogue, Misses Zola Wakefield and Hazel Brandt.

Elizabeth Bond is visiting her sister Mrs. Wm. Carter.

Mrs. J. Wells Smith of Port Matilda is visiting friends in our Valley.

Mary Runk has returned home after spending sometime visiting relatives and friends.

Edward Hileman and wife are visiting the former's parents at this writing.

Preaching at Wakefield Chapel Sunday evening March 23, at 730. Everybody invited.

Wm. Wakefield and wife are the proud parents of a little son.

Grace Wakefield is ill with pneumonia at this writing.

Mary the small daughter of J. M. Shields is ill with pneumonia.

Mrs. M. E. Bard sold a fine span of mules last week.

Washington Runk and family will move to Hill Valley soon.

RossMorrison visited in our valley last Sunday.

MADDENSVILLE ITEMS

Guard Anderson is wearing an 8x10 smile because it's a girl.

James Linn sold his mules last week to McClellan Covert for a neat little sum.

Mrs. Olive Frehn and son, Charles, are engaged in making maple sugar at present.

Our school is nearly done but it has been a very successful term, Miss Lillian Madden being the teacher.

Ralph Frehn has gone to Newton Hamilton where he has secured employment with the P. R R.. company. Success to you, Ralph!

Ally Cutshall and family visited at the home of Edward Frehn last Sunday.

Jesse Miller is busy hauling limestone.

Mrs. Jane Stains has been ill for a good spell but is somewhat improved at this writing.

SCHOOL REPORTS

Report of Enyeart's school for sixth month ending March 6. No. of pupils enrolled during month boys 16, girls 10. Average attendance boys 13, girls 9 total 22. Percent of attendance 80. Present every day: Thelma, Willie and Richard Ulsh, Della, Mary and Bruce Long, Nora, Esther and John Cummins, Mary, May, Alma, Joseph and Paul Pheasant. Visitors 16, Bertha M. Wilson, Teacher.

Report of Sandy Ridge school for the sixth month ending March 5th. Numbers of pupils enrolled, boys 13, girls 8, total 21. Average attendance for the month boys 7, girls 8, total 15. Percent of atteneance boys 64, girls 87, total 76. Those in attendance every day of the month were: Nannie and Hester Duffy, Dorothy Starr, Hazel Wible and William Manbeck. Missing only one day Frances Starr. Visitors 5. Mary A. Peck., Teacher.

Report of Neelyton school for the Sixth month ending March 14. No. pupils enrolled beys 14, girls 17, total 30. Average attendance during month boys 8, girls 13, total 21. Those present every day were: Tennis and Grace Morgan, Maude, Mamie and Carrie Flood and Ila Appleby. Those missing one day were: Ira and Edna Price, and Wilbert Fogal and Mertina Appleby. L. Maude Peterson, Teacher.

McNEIL'S COLD TABLETS.

Big success.—250,000 used last year. A 25 cent box guaranteed to cure a cold. No cure, no pay. At Druggists.

Chas. E. Hart is Found Dead in Bed

The community was startled on Tuesday morning of this week to learn that Chas. E. Hart, one of our older and best citizens, was found dead in bed. Mr. Hart had been suffering a great deal of late from rheumatism, and it is thought that such, attacking the heart, was the cause of his death. Mrs. Hart had talked to him about 7 o'clock the morning he died and he seemed to be feeling pretty good. When she left the room, he said he would sleep for a little while longer. The next time Mrs. Hart entered the room she found her husband dead.

Chas. E. Hart was born in McVeytown, Pa., Aug. 27, 1862. He spent his early life there, being a son of Wm. Hart. He learned the printing trade and at one time he worked in the Journal office of that town. His education was received in the public schools of McVeytown where he graduated. Mr. Hart came to Mount Union in 1881, and from that time until his death Mount Union was his home. He learned telegraphy, and in 1882, entered the service of the Pennsylvania Railroad as an operator. He was an expert operator, and was with the Railroad Company all these years, except four years as Postmaster of Mt. Union, from 1893 to 1897, or during Cleveland's second term. Mr. Hart was a member of the Odd Fellows, also of the Presbyterian church. He was married to Miss Jennie A. Cowden, and is survived by his wife, and three children: Edna, Mrs. Stewart Moore, of Woodlawn; Alma, Mrs. Wm. Keane, of Harrisburg; Eugene, of Mount Union; one child is deceased. He is also survived by an aged mother. Mr. Hart was a staunch Democrat in politics. He was a good citizen. He had many warm friends. In the four years he was Postmaster, he conducted the office with much credit. The TIMES expresses sympathy to the bereaved family in their sad and sudden affliction.

The funeral will be held on Friday afternoon at 2 o'clock from the home. Interment in the Odd Fellows' cemetery.

Renews His Times For The 32nd Year

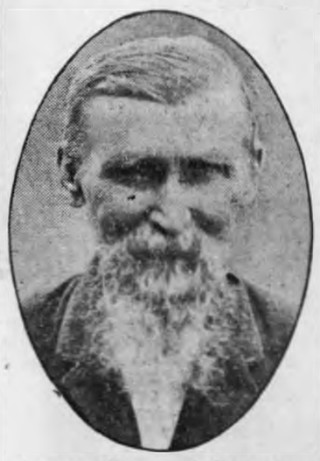

Augustus Harvey of Shirleysburg, called on Friday last and paid up his subscription for another year. Mr. Harvey said that it is the 32nd year he has taken and read the TIMES, and he is satisfied that it was never better printed or edited than it is to-day. At that time he was on his way to Irvona, Clearfield county, to spend Easter with his son, O. M. Harvey, who for a number of years has been an operator there for the P. R. R.

DEVICE WITH MANY USES.

Apparatus That Combines a Variety of Working Tools.

A French inventor named Sellier has devised an apparatus which he calls the Universal, because it constitutes a whole workshop in itself. Although it occupies little space and weighs only 132 pounds, it comprises a forge, an anvil, a boring machine, a vise, a work bench, a grindstone and a punch.

The steel anvil, which can be moved along the cast iron base of the machine by turning a screw, forms one jaw of the vise. The other jaw is a fixed steel block attached to one end of the base and provided with a tool head and screw clamp for the attachment of drills and other tools. This end of the machine also carries a dust proof tool box and a grindstone. At the other end is the forge, which is simply an iron pan connected with a blower, placed under the grindstone. The forge can be removed when it is not needed. Power is furnished by a treadle or otherwise. The transmission is devised to give either a low speed for boring, etc., or a high speed for grinding.

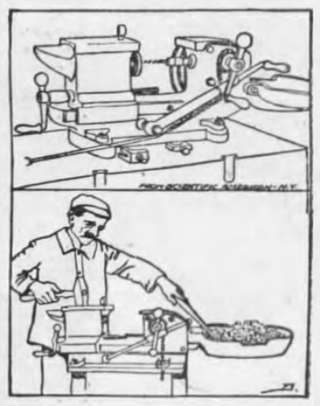

MACHINE SET UP FOR BORING AND AS ANVIL AND FORGE.

Latest Goiter Theory.

Another medical problem possibly has been solved. The swelling of the thyroid gland, which lies in the front of the neck, commonly known as goiter, is known to originate in drinking water, and it also is known that certain wells and certain streams bring on the disease. For this there has never been a satisfactory solution. The latest theory emanating from Dr. M. Wilms of the University of Basel is interesting. He noted that these goiter districts always were characterized by the same geological conditions. The water invariably comes from soil that has been sea bottom at some remote period in the world's history, never from granite or chalk deposits or from ancient lakes. Wilms' theory is that some subtle poison is generated by the decay of fossilated plants and animals of a remote geologic age. This is borne out by the properties of the water, which is dangerous up to 75 degrees C. and altogether harmless when heated above 80 degrees C., which is a common attribute of organic poisons.

Solids In Human Breath.

It has hitherto been assumed by physiologists and hygienists that the exhalations from the lungs were composed entirely of oxygen, nitrogen, carbon dioxide, water vapor and other gases and vapors without any admixture of solid matter. According to a recent note in Cosmos, Dr. Courtada has examined with the ultramicroscope the moisture of the breath, condensed without contamination with atmospheric air and has found therein a multitude of solid particles of various shapes and sizes, some motionless, others moving and presenting the appearance of cocci (globular bacteria) and bacilli (rod like bacteria). Epithelial cells were also found. A few drops of this moisture evaporated to dryness on a glass plate left a dusty deposit nearly as dense as the deposit left by an equal quantity of potable water. No bacterial culture could be obtained, however, although four different culture mediums were tried.

Artificial Sponge.

Artificial sponge, as made by a German process, is chiefly a result of the action of zinc chloride on pure cellulose. The pasty viscous mass produced by this action is mixed with coarsely ground rock salt, and then, in a press mold armed with pins, it is pierced with a multitude of little canals, imitating the pores of a natural sponge. After the necessary porosity is obtained the material is given a prolonged washing in dilute alcohol to remove the excess of salts. The artificial sponge has the same action as the natural in absorbing and retaining water.

Stairway of Carborundum.

A flight of stairs has been erected in Paris over which 14,000,000 persons have shuffled without so much as scratching the surface. These steps are almost as imperishable as if they had been built of huge diamonds, for in the concrete of which they are constructed a generous proportion of carborundum has been introduced, and since carborundum is almost as hard as the diamond it has given the concrete a wearing quality which no marble or granite could possibly approach

Real Sanitary Milk Can.

The sanitary inspector of Saloniki, Turkey, has introduced a milk can which is fitted with valves allowing liquid to be poured out, but not in, after the can has been officially inspected and sealed. This is to prevent adulteration and fraud.

THE MOUNT UNION TIMES.

THE BEST ADVERTISING MEDIUM IN HUNTINGDON COUNTY

OUR MOTTO : Patriotism, Protection and Prosperity.

CIRCULATION LARGEST OF ANY WEEKLY PAPER IN THE COUNTY

VOL. XXXX MOUNT UNION, HUNTINGDON COUNTY PA., APRIL 4 1913 NO 48

Our Correspondents

ORBISONIA

Elmer Ewing, of Mt. Union, was the guest of his brother, J. B. Ewing, in Orbisonia Sunday.

Mrs. Edith Heck of Rockhill left last week for Curwinsville, Pa., where she will receive medical treatment.

Mrs. D. C. Kurtz of this place was the guest of relatives at Shirleysburg the past week.

Mr. Frank Chilcote, wife and family were guests of his brother Alfred, on Water street the past week. Mr. Chilcote, who has been employed as a machinist at the P. R. R. shops in Philadelphia, Pa., has accepted a position with the Great Northern Railroad at Spokane, Wash., and expects to leave for there in a short time.

Miss Mintie Kelly of Ridgley street is housed with a severe attack of inflammatory rheumatism at this writing.

Russell Brown and family have moved from the Edward Brown property at the upper end of town to the Myers property on Ridgley street. Mr. Edward Brown is moving back to Orbisonia from Pitcairn and will occupy his own home.

Miss Alice Murphy of Rockhill left Saturday for Philadelphia where she will enter the Jefferson Hospital to learn the profession of a trained nurse.

Mrs. W. T. James of Harrisburg was the guest of her mother Mrs. E. J. Repper in Orbisonia the past week. Miss Dechontel Piper of Shade Gap was also a guest at the same home.

Mrs. J. Hart Kline of Huntingdon was the guest of her mother Mrs. Mary A. Conrad in this place one day last week.

Mrs. Samuel Shearer and daughter Maxine of Mt. Union were the guests of her sister Mrs. James Clark in this place the past week.

S. O. Fraker of town was a business visitor at Lewistown on Friday.

Miss Laura Shellabarger, a trained nurse located in New York city, was called home last week on account of the serious illness of her mother.

Dr. R. R. Decker, of this place, took two patients to the hospital on Tuesday, Daniel Book of Cromwell township to the Blair hospital at Huntingdon and Vivian Rogers of Rockhill to Medico Chi hospital, Philadelphia.

Mrs. W. A. McCleavy of Orbisonia and Mrs. Gilson Skinner of Path Valley spent a day last week with relatives at Shirleysvurg.

Miss Mary McGarvey of Shirleysburg spent the past week with relatives in Shade Valley.

Irvin Glunt of Black Log Valley has sold his farm to a Mr. Ergler who will occupy same. Mr. Glunt has moved to Orbisonia where he will work at his trade, that of a blacksmith.

Joseph Kurtz, wife and child of this place visited his brother Morrell Kurtz and family at Neelyton over Sunday.

Mr. and Mrs. William Miller of near Shade Gap were guests of Mrs. Miller's mother Mrs. E. O. Rogers in Rockhill last week. Mr. Rogers had sale of his personal property and has left for a new location in the west.

Miss Gretchen Shoff, a trained nurse at the Lewistown hospital and Frank Jones of Mt. Union, were quietly married on Monday, March 17, at Harrisburg and are now spending their honeymoon at Mt. Union.

Mrs. J. M. Kimmel and four children of Three Springs were guests of Mrs. Kimmel's father P. B. Cutshall at Huntingdon the past week.

J. H. Long and family of near town moved from the Grissinger farm to the S. A. Norris farm at Singer's Gap on Tuesday.

H. B. Grove of West Decatur, Clearfield county, in company with his father James Grove of Orbisonia were at Path Valley last week where Mr. H. B. Grove bought two fine horses to take back home with him. Mr. Grove is a prospering merchant in his home town.

Harvey Gettic of Pitcairn accompanied by a gentleman friend were in Orbisonia one day last week looking after the interest of a property which Mr. Gettic owns.

Mrs. John Crager of Woodvale was a pleasant guest at the home of T. J. C. Ripple in town the past week.

SHADE GAP ITEMS

John L. Jones of Mt. Union passed through town dispensing Dr. Metz's "Elixir of Life." He was traveling toward the south.

Mrs. James S. Harper of town, who has been an invalid all winter, is still in very delicate health. We hope for her speedy recovery.

Howard Tice of Fannettsburg was a guest of John Cree Monday night in town.

Mrs. Magee of Chambersburg was the guest of Mr. and Mrs. John Murphey on Monday.

Mr. and Mrs. Chas. Henry of town visited her sister, Mrs. Samuel Plank and family at Richvale on Easter Sunday.

Mrs. W. C. Price of Dublin township was calling on friends in town Tuesday of last week.

Mr. and Mrs. John Foreman and family of Fort Littleton were visitors at Mr. John Murphey's on Easter Sunday.

Mrs. C. S. Black and two children of McVeytown and Mrs. J. W. Waters and children of Burnham returned to their homes Tuesday after visiting friends and acquaintances for several days.

Mrs. John Jeffries of near Neelyton was a pleasant caller on her many friends at Shade Gap Tuesday of last week.

Mrs. Samuel Miller of Altoona is the guest of her sister, Mrs. A. M. Gamble, and other friends in town and vicinity this week.

S. H. Price and daughter, Marie, of Mt. Union visited his parents, W. A. Price and wife, and other friends of town and returned home on Wednesday of last week.

"Whip-po-Will." We are glad to know the time of year has come, and that he has ventured to make his return and to pour forth his evening song which hasn't much melody or variation in it, but we suppose it is the best he can do. All on account of having such a big mouth.

Nevin Montgomery of Shade Gap left home Monday of last week to attend college at Grove City, Pa. We will all miss Mr. Montgomery as he is a good social and well respected young man. We wish him the greatest success.

Pride Sole of Pittsburgh, who recently was married to Miss Cora Miller of Dublin township, has purchased the William Miller farm situated in said township and expects to begin farming this spring. We welcome Mr. and Mrs. Sole to our midst and hope they will have success in their new undertaking

The M. E. preachers are like wild geese, they are on the move. The Rev. Samuel J. Pittinger, former minister here some years ago, and his family passed through here last week on their way o his new charge. They were the guests of Brother E. E. Kell, and family over night, then resumed their journey to Concord to their new home. We hope their lines have fallen in pleasant places and their labors may be owned and blessed by God.

Rev. G. W. McIlnay and family of Dudley are moving from there to New Bloomfield, Perry county, Pa. Mrs. McIlnay came to Shade Gap by railroad and her sister, Miss Cora Doran, took her to Burnt Cabins to her parental home. We suppose that brother George drove over the mountains via Robertsdale and New Grenada and met his family at Burnt Cabins. We would have liked to have met the Rev. and had a good hearty handshake and congratulated him. We imagine as he drove through Robertsdale the meditations of his heart were something in this fashion: "Thank God and Hon. Judge Woods, the liquor license was not granted." May God bless him and family in their new home and charge.

Samuel Gilliland, one of Dublin township's progressive farmers, was in town Friday of last week.

A. M. Gamble of town, who has been working at the brick works for quite a while, returned home Friday evening and spent Saturday and Sunday here and returned to Mt. Union to resume his work again Monday morning.

Wonderful! Wonderful! The deaths, suffering, sorrow, bereavements of loved ones, anxious friends awaiting news that their absent loved ones are still living, and the awful destruction of home and property. Why does this calamity come on us as nation? Do we think, is it to be compared to the one recorded in the 18th and 19th chapters of Genesis? Can you read of the account of the storm and deaths and suffering and sorrow without shedding a tear of sympathy?

Mr. and Mrs. Luther Sollers and daughter of Saltillo were guests of Mr. and Mrs. James Cree Friday night of last week, Mr. Sollers being a brother of Mrs. Cree. They started to go to Mrs. Sollers' parental home, her parents being Mr. and Mrs. Jacob Zimmerman, who live at Lemaster station, Franklin county.

Mrs. W. C. Price and son, Ira, went to Mt. Union Saturday morning. They intend to visit their many friends over Sunday and part of this week.

Mr. Wm. Piper of Water Street, an old friend and acquaintance, called on Saturday evening to see us. We were glad to meet him once more and talk over the happenings of the past and present. We had quite an enjoyable time.

Reception in M. E. church on Saturday evening at 8 p. m. Let all turn out and meet Rev. C. F. Himes. Also preaching Sabbath evening at 7:30 p. m. All welcome.

Miss Jessie Price of Mt. Union came to town Saturday evening and is the guest of her uncle and aunt, Mr. and Mrs. Geo. Myers, for an indefinite time.

Rev. J. W. Chambers, our former pastor, accompanied by his wife stopped in town with W. A. Price's family, also attended Epworth League and gave a very interesting address Sunday evening. They are on their way to Pine Grove Mills, where Rev. was appointed pastor for this conference year. We are sorry to see Mr. and Mrs. Chambers leave us, but hope they will like their new home and have a successful year.

A. A. Minnick of Ashville, N. C., is visiting William McGowan of town and expects to visit other friends and acquaintances while here. We are very glad to see Mr. Minnick back again and hope he will enjoy his visit while here.

SHIRLEYSBURG ITEMS

Vacation days are near. Just a few days more until school closes.

Miss Emma Heeter of Three Springs is visiting at the home of her aunt, Mrs. Emma Whitney.

Miss Nina Myers of Mt. Union spent a few days the past week at the home of her sister, Mrs. C. E. Barton.

Rev. Reigh, our new M. E. minister, will preach in town Sunday, April 6, at 10:30 a. m.

Miss Blanch Wogan is spending a few weeks in Newton Hamilton.

Mr. G. D. Boyer moved to his new home near McVeytown on April 1. We are indeed sorry to lose Mr. Boyer and family from our community.

Harry Scott was a Huntingdon visitor Saturday.

Joseph Gray and wife attended the funeral of Miss Martha Waters Friday in Shade Valley.

Among the social events of our town last week was the birthday surprise at the home of Mr. C. E. Barton Tuesday evening, held in honor of his birthday. A large number of friends and relatives met at the appointed hour and gave a complete surprise. The happy mode which characterized this social event was in keeping with the spring time season. A feast of good things was prepared and served by Mrs. Barton. Up until a late closing hour did the young folks keep the entertainment and laughter. There were over 50 persons present and as they each and severally returned to their homes they all with one accord spoke their gratitude for the enjoyable time experienced and wishing Mr. Barton many more happy birthdays.

Charles Rogers and family of Mt. Union were Sunday visitors in town.

Isabel, the little daughter of Samuel Myers is very seriously ill at this writing.

Mr. C. R. Sylvester and bride of Mt. Union spent Sunday at the home of Mrs. Sylvester's sister, Mrs. Geo. Swayne.

Misses Fannie and Anna Lutz were business visitors to Huntingdon Saturday.

Isaac Gifford has taken charge of his store recently purchased from I. M. Harvey. Success to you, Mr. Gifford, in your new undertaking.

Miss Olive Pecht of Aughwick visited her sister, Mrs. W. H. Crone, the past week.

John Withington of Newton Hamilton spent a few days with his father, G. W. Withington, the past week.

OAK GROVE

Robert Gamble and friend Miss Belle Pierce, also Miss Edna Gamble spent Sunday with friends near Decorum.

Earl Jeffries attended the play at Shade Gap on Friday night.

R. S. Pierce visited at the home of Peter Miller on Sunday.

Miss Hazel Long, sister Viola and nephew Ralph Traxler visited at the home of J. D. Pierce, Sunday.

Thomas Hampton and daughter Amelia spent Sunday at the home of Mr. Hampton's brother David at Decorum.

Bruce Byers of Orbisonia spent Easter with his sister Mrs. Isaac Watters.

Alfred Jeffries attended a sale in Germany Valley on Tuesday.

James Flood made a business trip to Neelyton on Monday night.

Miss Rosa Linn visited her friend Miss Hazel Long an evening, recently.

Miss Mary McGarvey of Shirleysburg and Miss Julia Starr of Shade Valley visited at the home of S. R. Linn on Monday.

Misses Minnie Hart and Minnie Jones visited Oak Grove school an afternoon last week.

Miss Amelia Hampton and cousins Paul, Alice and Olive spent Sunday ternoon last week.

Mrs. John Piper and Mrs. Charles McGarvey and son John spent Sunday at the home of S. R. Linn.

Raymond Fogal of this place attended the play at Shade Gap Friday night.

Miss Alfaretta Roddey called at the home of her aunt Mrs. Adda Roddey on Sunday.

T. C. Hampton made a business trip to Orbisonia on Tuesday.

Misses Edna Robinson and Edith Wiley of Neelyton visited the Oak Grove school Tuesday afternoon of last week.

Warren Parson and family of near Salem moved to the S. D. Peterson farm last week. We welcome them to our vicinity.

R. S. Pierce is busy hauling lumber at present.

Master Sheldon Fogal visited his grandparents Mr. and Mrs. J. M. Long a day last week.

SIPESTOWN

The McKendrie Sunday school has reopened.

Mrs. J. C. Pheasant and son attended the funeral of her niece Miss Curfman which took place last Wednesday afternoon, from the Trough Creek church.

Mr. and Mrs. Elmer Gutshall spent last Friday at the home of the latter's brother, Mr. Starr and family.

Miss Pearl Scott of Trough Creek spent Saturday and Sunday with her cousins Misses Olive and Elsie Gutshall and will spend a few days with her grandparents Peter Gutshall and wife of Three Springs.

W. M. Chilcote of Rockhill Furnace drove through here on Sunday afternoon.

Visitors at the home of Elmer Gutshall on Sunday were Mr. and Mrs. Frank Starr and daughter Pauline, Miss Myrtle Mansbarger, Miss Pearl Scott and Allen Gutshall.

Mr. and Mrs. Christ Shingler of Rockhill spent Sunday at the Jacob Flasher home.

Mrs. John Jacka and daughter-in-law, Mrs. Robert Jacka, spent Easter at the home of Mrs. Wesley Flasher.

Miss Mary Flasher and Clyde Lane took dinner with Miss Belle Stagr on Sunday.

The Sipestown school will soon close for the season. The teacher has been very successful.

Miss Martha Minnick of Rockhill called on her grandfather Mr. Shade Booher on Sunday.

Rev. Norcross of Mt. Union called at the home of his mother-in-law, Mrs. B. F. Chilcoat, recently.

Luther Bovher spent Sunday at Jacobs.

GETHSEMANE.

By Gertrude W. Seibert.

Gethsemane! The Garden's lonely shade the world's
Redeemer sought that night. He went alone to pray
For grace and strength to drink the last drop in His Cup.
Great souls crave solitude in sorrow's hour. Not e'en
His well-beloved three might share the sacredness
Of that deep woe,—He bade them *tarry*, while He went
A little farther on, and fell upon His face.

* * * * *

Gethsemane! A solitary place, apart,
No *mortal* feet may press in sympathy that dark,
Encrimsoned earth. No human hand the fevered brow
May cool, no other heart can share its agony,
No voice but God's may break the solemn silence there,—
A place where every soul must drink *alone* the Cup
The Father's hand hath poured, and given to His child.

Gethsemane! A desert place, alone, apart?
Ah, no! The anguished heart doth never cry in vain
To Him who marks the smallest sparrow when it falls,
For He shall send His Angel with the message, "Fear
Thou not, for I am with thee! I will *ne'er forsake,*
Nor let thee fail! My right hand shall uphold, My love,
My power shall *keep thee, even to the bitter end!*"

February 8, 1913.

Paul Shingler of Rockhill spent Saturday and Sunday at Mt. Union with his sister Mrs. Benjamin Jacka.

CHESTNUT GROVE

Stormy March is past and it has been a very destructive month in the way of storms and floods.

Lorma Burdge spent Saturday and Sunday with her school teacher, Miss Mary Norris.

John Everett and family spent Sunday at the Grove.

Miss Dessie Ripple is visiting her sister near Tyrone.

E. H. Collins moved from Shade Gap to Dr. Minnick's house near Aughwick this week.

Miss Jennie Huling was called to Altoona last week, owing to sickness.

Mrs. David Rorer is quite sick at this writing.

W. F. Steel moved to the William Hudson farm which he recently purchased. W. H. Vaughn moved to the Steel place which he purchased, and Herbert Appleby moved to the farm of W. H. Vaughn where he will till the soil the coming summer.

Emanuel Hartman made a trip to Black Log last week.

Mr. Booher moved his family from Shirleysburg to Moses Everett's farm last week.

Rumor says that William Pyles has leased a piece of ground from S. S. Mosser and intends building a shanty in the future.

The Chestnut Grove school closes on Friday.

D. A. Reck has moved to the Young property at Aughwick.

The remains of Mrs. Jane Little of Orbisonia were interred in the Mt. Nebo Cemetery week before last, Rev. Groh officiating. Mrs. Little spent her early days in this community and was a highly respected lady. She was a sister of Mrs. D. P. Crone.

SPECIAL COURT

On Tuesday, March 25th, Judge Woods came to town to hold a session of court relative to habeas corpus proceedings in the case of the Commonwealth against Mrs. Caruso, the Italian woman who a short time ago is charged with shooting and fatally wounding an Italian known as "Big Mike," at her residence in Mapleton. Mrs. Caruso, with her ten months old babe, has been confined in the Huntingdon jail since the shooting above referred to.

C. C. Brewster, Esq., representing the Commonwealth called the following witnesses: Dr. Fred Simpson, of Mapleton was first called and testified that he had been summoned soon after the shooting to attend "Mike"; that he found him suffering from three gun-shot wounds, one in the neck, two in the body; that after caring for the wounded man, he directed that he be sent to the J. C. Blair Memorial hospital, which was done, he accompanying the victim of the shooting to Huntingdon. Dr. Chisholm and Dr. Schum were next called and testified as to the condition of the man upon his arrival at the hospital and as to what they found upon a post mortem.

It was the opinion of these two physicians that the bullet wound of the liver had caused death.

H. B. Rohrer, constable at Mapleton, was called and testified that he had been notified of the shooting and had gone to the scene at once, and found the wounded man at the Caruso house. He asked for the gun but it was at first refused. Upon a second request the gun was handed to him. Two empty shells were found on the floor and later a third shell was found by Caruso when he emptied the ash pan. After Mike had been taken away, the constable remained and guarded the Caruso house until morning when Mrs. Caruso was brought to Huntingdon, before Squire Black and later taken to jail.

Two Italians, who are boarders at the Caruso house, testified that they were present at the house at the time of the shooting. Mike came to the house to pay a board bill, as he had also been a boarder at the Caruso house, early in the evening. He returned late in the evening again to make complaint that another boarder, a friend of his, had been overcharged on a board bill. This time Mike was refused admission, and told by Caruso that they would talk this over the next day. He refused to leave and intimated that he would get even with Caruso before morning. Later when the door was opened, one of the boarders began to expostulate with Mike, and while this argument was going on, Mrs. Caruso coming close to the door, shot Mike three times.

After hearing the testimony, the court decided to release Mrs. Caruso on $2,500 bail. As this amount of bail could not be secured, Mrs. Caruso was remanded to jail to await trial at the May term of court.

The following routine matters were disposed of:

Wm. H. Trude, guardian of Geo. W. Kyper, discharged.

Report of L. H. Beers auditor to distribute the balance in the hands of John B. Isett, assignee of Sidney C. Thompson, confirmed ni si.

Wallace Fleck and Geo. W. Barrack appointed appraisers in the assigned estate of L. L. Van Orman.

Return of private sale by M. W. Isenberg, assignee of Jackson L. Grove, of tract of land in Shirley township.

Jas. S. Woods, Esq., appointed master to take testimony and suggest decree in Elizabeth Stuck vs. Charles L. Stuck, subpoena in divorce.

Grange Trust company appointed guardian of Clarence W., Catharine, Esther, Pearl, Sarah and David H. Shelly, minor children of Martha A. Shelly, late of Warwick county, Virginia.

Return of sale of real estate of Robert Archey, late of Franklin township, deceased, confirmed ni si.

Report of Jas. S. Woods, Esq., auditor appointed to make distribution of the balance in the hands of J. E. Smucker, trustee of Ella D. Carter, under will of Mary B. Patton, deceased, confirmed ni si.

J. S. Davison and Samuel Ayers appointed appraisers to appraise and set aside to Mrs. Elnora Hunter, widow of William P. Hunter, deceased, property to value of $300.

Subpoena in divorce awarded in Albert Banks vs. Margaret Banks, returnable to first Monday in May, 1913.

FINDING A PAWN TICKET.

Sometimes It May Be Just Walking Into a Trap.

"While walking through one of the prominent streets the other day," said an innocent looking individual, "I espied an important looking piece of paper on the sidewalk and, picking it up, found it to be a pawn ticket for a diamond scarfpin which some careless person had apparently dropped.

"According to the ticket, the pin had been pledged several weeks before for $15. 'How am I to find the owner?' thought I. 'Shall I take it to the pawnbroker? Perhaps if I do the owner will never see it anyway. The pin must surely be a good one and doubtless worth three times the amount for which it was pledged. Why not appropriate it to my own use?'

"The name on the ticket was Brown, and my conscience was relieved when I found several hundred of that name in the directory. I soon made up my mind and started for the broker's office. I asked to see the pin before redeeming it, stating that I had bought the ticket, and upon the payment of 25 cents was allowed to examine it.

"It looked all right to me, although I am not a qualified judge of diamonds, so I paid the principal of $15 and the interest of $1.80 and the pin became mine.

"The next day I showed it to an expert, who declared it to be worth far less than the amount I had paid for it.

"'It is a trick of some people,' he said, 'to defraud unwary persons like yourself. The scheme consists of issuing tickets for spurious pieces of jewelry for amounts many times in excess of their value and dropping them on the sidewalk in different parts of town where unsuspecting persons might find them and redeem them, as you did, thus yielding a handsome profit to the perpetrators.'"—Philadelphia Record.

Secret Account.

Family Physician—The trouble with your husband, madam, is that he has overdrawn his account at the bank of vitality. Mrs. Gayman—I felt sure he was deceiving me about something! Doctor, I give you my word I never knew he had any account there.—Exchange.

Making excuses takes time that is better spent in "making good."—Youth's Companion.

ARE YOU A COLD SUFFERER?

Take Dr. King's New Discovery. **The Best Cough, Cold, Throat and Lung** medicine made. Money refunded if it fails to cure you. Do not hesitate—take it at our risk. First dose helps. J. R. Wells, Floydada, Texas, writes: "Dr. King's New Discovery cured my terrible cough and cold. I gained 15 pounds." Buy it at J. M. Minck, Druggist, Mount Union, Pa.

DR. KING'S NEW DISCOVERY

Soothes irritated throat and lungs, stops chronic and hacking cough, relieves tickling throat, tastes nice. Take no other; once used, always used. Buy it at J. M. Minck, Druggist, Mount Union, Pa.

Advertisement.

The KITCHEN CABINET

A GRINDSTONE that had not grit in it how long would it take to sharpen an ax? And affairs that had not grit in them, how long would they take to make a man.

—H. W. Beecher.

PORK DISHES.

Pork is not an aristocratic meat, although it is the basis of an enormous industry. Ham and bacon are not without honor, but there are few cook books that mention the cooking of fresh pork, and rarely the preparation of salt pork, which is mainly used with baked beans. Cold roast pork is as appetizing as any meat, and makes a most acceptable salad combined with celery, as one does in preparing chicken salad.

It is only those who are privileged to raise and fatten their own pork who fully enjoy it. Country life and country occupations furnish the right conditions for eating pork. Since the rise in the price of pork it has been regarded with greater esteem.

The most important thing to be remembered in the cooking of pork is that it should be thoroughly done, never served rare.

Chopped salt pork, a cupful, added to a homely fruit cake using dried apple and molasses, makes a cake fit for any epicure.

Spare ribs with sour kraut is another homely but well-liked dish of our grandmother's.

Bacon wrapped around an oyster and skewered with a toothpick, then boiled or baked in a hot oven is another ladylike dainty.

A stuffed spareribb may be new to some. Try, if possible, to buy one that has a little meat left on the bones; fill with a stuffing well seasoned with onion or sage and put on top another spareribb. Place in a pan with a half cup of boiling water and roast an hour, basting often. The potatoes may be peeled and baked around the spareribb.

Pork in Paper Bag.—Cut up cold roast meat in slices, add a finely-chopped onion, a little tomato catsup and a bay leaf, salt and pepper. Put into a buttered bag and bake on the rack in a hot oven for ten minutes.

Serve in the bag so that the dish may be piping hot.

Pork chops to be juicy and at the same time well cooked, should be put to cook in a very little water, letting it all boil away, then season and brown as usual.

Nellie Maxwell

The KITCHEN CABINET

TO BE as good as our fathers we must be better. When some one sent a cracked plate to China to have a set made, every piece in the new set had a crack in it.

—Wendell Phillips.

DINNER IN A PAPER BAG.

For the roast, choose a rolled one, season well and rub thickly with salt, slip into a bag which is large enough for the roast; grease the bag with suet, as butter burns more quickly. A three-pound roast will take about forty-five minutes to roast. Slide the roast out on a heated platter, break the bag gently to allow the gravy to escape. Reheat the gravy and brown with flour. The one drawback in paper bag cookery is that the gravy is never the rich brown of ordinary roasts. The flour to be added may be browned to overcome this defect, or "kitchen bouquet" may be added for coloring.

A fowl roasted in a bag with a bunch of celery or an onion for stuffing is not a dish to be lightly esteemed.

Grease a bag and partly fill with small, even-sized onions, add a little water and cook until tender, the time depending upon the size of the onions. Remove the bag, puncture the bottom to let the liquor escape, season with butter and cream or with a white sauce, as one likes.

Potato straws are very attractive and quickly cooked. Peel the potatoes and slice on a vegetable cutter into straws, parboil for five minutes, drain, add butter, pepper and salt and put into a greased bag and bake for fifteen or twenty minutes. Serve around the roast as a garnish. Sweet potatoes are nice prepared in this way and sugar and butter added to them when put into the bag.

Pies and baked puddings are much improved in texture if baked in bags.

Cake to be used for puddings, that is a little stale, may be freshened nicely by putting for a few minutes into a bag and laying on the oven rack.

For a small company chops are very nice cooked in the individual size and served piping hot in the bag to each guest. When our hotels and restaurants take up paper bag cookery in earnest we will not be served with cold chops or steaks.

Nellie Maxwell

TRICKED PAULINE.

Napoleon's Pert and Pretty Sister's Pride Was Humbled.

TWICE SHE MET HER MATCH.

The Empress Josephine Once Gave Her, So to Speak, a Dressing Down, and the Fashionable Mme. De Coutades Figuratively Boxed Her Ears.

Napoleon was anxious to have General Marmot marry his sister Pauline, but the wily old soldier refused to make the flirt his bride. Then Napoleon turned to General Leclerc, who really loved Pauline, and they were wedded. Leclerc was then sent as head of the French expedition to Haiti, Pauline going along under protest. Leclerc died of fever in Haiti, and Pauline returned to France with his body.

After a time Pauline, whom Lyndon Orr in Munsey's describes as a "feather headed, languishing, beautiful, distracting morsel of frivolity," resumed her heartbreaking tactics.

"Presently it became noised about," writes Mr. Orr, "that Prince Camillo Borghese was flirting desperately with Pauline. The prince was an excellent specimen of the fashionable Italian. He was immensely rich. His palace at Rome was filled with artistic treasure. He was the owner, moreover, of the famous Borghese jewels, the finest collection of diamonds in the world.

"Napoleon rather sternly insisted upon her marrying Borghese. Fortunately the prince was very willing to be connected with Napoleon, while Pauline was delighted at the idea of having diamonds that would eclipse all the gems which Josephine possessed, for, like all the Bonapartes, she detested her brother's wife. So she would be married and show her diamonds to Josephine. It was a bit of feminine malice she could not resist.

"The marriage took place very quietly at Joseph Bonaparte's house because of the absence of Napoleon, but the newly made princess was invited to visit Josephine at the palace of St. Cloud. Here was to be the triumph of her life. She spent many days in planning a toilet that should be absolutely crushing to Josephine. Whatever she wore must be a background for the famous diamonds. Finally she decided on green velvet.

"When the day came Pauline stood before a mirror and gazed at herself, with diamonds glistening in her hair, shimmering around her neck and fastened so thickly on her green velvet gown as to remind one of a moving jewel casket. She actually shed tears of joy. Then she entered her carriage and drove out to St. Cloud.

"But Josephine, though no longer young, was a woman of great subtlety as well as charm. Stories had been told to her of the green velvet, and therefore she had had her drawing room redecorated in the most uncompromising blue. It killed the green velvet completely. As for the diamonds, she met that maneuver by wearing not a single gem of any kind. Her dress was an Indian muslin with a broad hem of gold.

"Her exquisite simplicity, coupled with her dignity of bearing, made the Princess Pauline, with her shower of diamonds and her green velvet displayed against the blue, seem absolutely vulgar. Josephine was most generous in her admiration of the Borghese gems, and she kissed Pauline on departing. The victory was hers.

"There is another story of a defeat which Pauline met from another lady, one Mme. de Coutades. This was at a magnificent ball given to the most fashionable world of Paris. Pauline decided upon going and intended, in her own phrase, to blot out every woman there. She kept the secret of her toilet, and she entered the ballroom at the psychological moment, when all the guests had assembled.

"She appeared, and at sight of her the music stopped, silence fell upon the assemblage, and a sort of quiver went through every one. Her costume was of the finest muslin bordered with golden palm leaves. Four bands spotted like a leopard's skin, were wound about her head, while these in turn were supported by little clusters of golden grapes. She had copied the headdress of a Bacchante in the Louvre. All over her person were cameos, and just beneath her breasts she wore a golden band held in place by an engraved gem. Her beautiful wrists, arms and hands were bare. She had, in fact, blotted out her rivals.

"Nevertheless Mme. de Coutades took her revenge. She went up to Pauline, who was lying on a divan to set off her loveliness, and began gazing at the princess through a double eyeglass. Pauline felt flattered for a moment and then became uneasy. The lady who was looking at her said to a companion in a tone of regret:

"'What a pity! She really would be lovely if it weren't for that!'

"'For what?' returned her escort.

"'Why, are you blind? It's so remarkable that you surely must see it.'

"Pauline was beginning to lose her self composure. She flushed and looked wildly about, wondering what she meant. Then she heard Mme. de Coutades say:

"'Why, her ears! If I had such ears as those I would cut them off!'

"Pauline gave one great gasp and fainted dead away. As a matter of fact, her ears were not so bad. They were simply very flat and colorless, forming a contrast with the rosy tints of her face. But from that moment no one could see anything but these ears, and thereafter the princess wore her hair low enough to cover them."

THE MOUNT UNION TIMES.

THE BEST ADVERTISING MEDIUM IN HUNTINGDON COUNTY

OUR MOTTO : Patriotism, Protection and Prosperity.

CIRCULATION LARGEST OF ANY WEEKLY PAPER IN THE COUNTY

VOL. XXXXI MOUNT UNION HUNTINGDON COUNTY PA., JUNE 6 1913 NO 5

Funeral of R. S. Seibert Largest in Town's History

The funeral of Robert S. Seibert, president of the East Broad Top railroad was held here last Thursday afternoon from the Presbyterian church. The funeral party was brought here in a private car from Philadelphia attached to train No. 15, reaching this place at 1:35 o'clock. Immediately they were conveyed to the church, where even by that time, an immense crowd of people had assembled to pay their last respects to Mr. Seibert. The employes, more than one hundred, were present in a body, marching in charge of Mr. Fisher Moore. When friends and all had arrived, the seating capacity of the Presbyterian church was taxed to its utmost, and we believe that more than a thousand people were present at the obsequies.

The services was in charge of Rev. Chester W. Todd, pastor of the Presbyterian church. There were several selections rendered by Mrs. Detwiler and Miss Noble, of Brooklyn. The scripture was read by Rev. Todd. Prayer was offered by Rev. George S. Womer, pastor of the Methodist Episcopal church of Mount Union. The address was given by Rev. C. J. Woodworth of New York City. His address was very good, and contained some interesting points regarding Mr. Seibert's life. The choir sang a selection, and at the close while friends viewed the remains and took leave as well as when they entered, the organ pealed forth appropriately and softly. The flowers were magnificent, and we were pleased to notice that the piece which came from the Mount Union friends of the deceased was one of the most conspicuous of the floral tributes.

The interment was made in the family plot in the Odd Fellows' cemetery. Mr. W. P. Dunmire, one of the local undertakers, directed the funeral, and did great credit to himself and all interested. The large concourse of people who were present was indicative of the great esteem and wonderful popularity of the deceased. It was one of the largest, perhaps the largest funeral ever held in Mount Union.

Relatives Present

Relatives of Mr. Seibert's present were: Mr. and Mrs. Wm. Sampson, of Montrose, Colorado; Mr. and Mrs. Banks Wolfgang, of Blair's Mills, Pa.; Mrs. Martha Wharton and daughter, Miss May, from Altoona.

Relatives of Mrs. Seibert's present were: W. Irwin Woodcock, Esq., and wife, of Hollidaysburg; W. Lee Woodcock, Esq., and wife, of Altoona; Dr. Lee B. Woodcock, Scranton, Pa.; Rev. Jay A. Woodcock, Birmingham, Pa.; C. E. Etnier, York, Pa.; L. Scott Etnier, Orbisonia, Pa.; Mrs. John S. Etnier, Mill Creek, Pa.; Mrs. Fanny Etnier, Huntingdon, Pa.

Among others present were: Mr. and Mrs. Somerville, Robertsdale, Pa.; Mr. Edward Roberts, Philadelphia, Pa.; Mr. Chas. H. Jones, New York City. Many representatives of the International Bible Students Association of Brooklyn, N. Y., of which Mrs. Seibert is an active member, from Altoona, Lewistown, Saxton, Saltillo, Alexandria, McVeytown and Brooklyn. John Dorris, Esq., and wife, of Huntingdon; S. J. Livingston, treasurer E. B. T. R. R., Philadelphia; Mr. and Mrs. James Marstellar, Orbisonia; C. J. Woodworth, V. D. M., of New York; Mrs. Elizabeth Detwiler and Miss Virginia Noble, of Brooklyn; Mr. C. S. Preston, Supt. Middle division P. R. R., and Mr. Geo. W. Creighton, general Supt. P. R. R., of Altoona; J. W. Kauffman, train dispatcher, of Huntingdon.

Honorary Pall Bearers

Mr. Edward Roberts, vice president E. B. T. R. R., Philadelphia; John Dorris, Esq., legal adviser E. B. T. R. R., Huntingdon; C. D. Jones, auditor E B. T. R. R., Philadelphia; E. C. Hall, general manager E. B. T. R. R., Orbisonia; T H. Adams, Mount Union; A. S. Welch, Mount Union; T. A. Appleby, Mount Union.

Active Pallbearers

J. F. Prendergast, master mechanic E. B. T. R. R.; James Murphy, general roadmaster; Joseph Stevens, general bridge foreman; Newvill Shaver, engineer, Robertsdale; Abram Chilcote, chief dispatcher; Luden K. Chilcoat, general yardmaster.

A Biographical Sketch

Robert S. Seibert, president of the East Broad Top railroad, was the first ticket agent for that company at Mount Union, in 1874. He was born May 9, 1856, in Tuscarora Valley, about two miles from Blair's Mills. His early life was spent at home on the farm, until April 1, 1864, when the family moved to Mount Union. Mr. Seibert attended the public schools of Tuscarora Valley and of Mount Union until 1867, at which time he attended a private school, conducted by Prof. Schultz, in the rear of the old Presbyterian church of this place, for about 5 years. From 1871 until Jan. 1874, he was employed as clerk in the stores of G. W. McLaughlin, G. W. Lukens, T. A. Appleby, F. D. Stevens and Alfred Etnier. In 1874 he entered the employ of the P. R. R., having learned telegraphy with D. S. Drake of Huntingdon. He worked at various stations on the Middle division, from January until October, 1874, at which time he entered the service of the E. B. T. Co., as ticket agent and operator at Mount Union. In 1878 he was made ticket agent and train dispatcher at Orbisonia, and in 1881 he went to Chicago, where he was made train dispatcher of the Chicago and Eastern R. R. He remained in that position for three years, during which time he pursued a course of study, evenings, at the Douglass University, so as to equip himself better for railroad work. In 1884, Mr. Seibert entered the employ of the New York Central at Buffalo, being train master. During that time, because of exposure to severe weather, he lost his health and was compelled to go to Colorado to recuperate. It was in the Silver State that he entered the Denver & Rio Grande, where he filled various positions, until appointed superintendent of the terminals at Pueblo. Mr. Seibert left Pueblo in 1892 when he became general manager of the Nevada Southern R. R., having his office in Los Angeles, Cal. He resided in California 11 years, during which time he was engaged in railroad construction and operation of mines, as well as the operation of railroads. Mr. Seibert sold his railroad and mining interests in 1903, when he took charge of the East Broad Top Railroad and Coal Co., residing at Rockhill. His successful career with the E. B. T. is familiar to every person in this section. He married Miss Gertrude Woodcock of Altoona, September 18, 1890, who survives him. He is also survived by one sister, Lucy, (Mrs. Wm. Sampson) of Montrose, Colo., and two brothers McCune and Alex., in the west. Mr. Seibert's parents were natives of Tuscarora Valley. His mother at one time conducted the Seibert House, now the Beers Hotel, (improved), in Mount Union. They were splendid people.

A Word From Mrs. Seibert

Dear Editors:—I would like to tell you just a little about Mr. Seibert's last illness. He died as he lived. Everything in the sickroom was as orderly and methodical as in his railroad offices. The nurses said to me that "usually the doctors and nurses were in charge, but in this case the patient was in charge." He refused to take any medicine until the exact minute arrived, he watched his symptoms so closely that he would not take any nourishment, if he felt his stomach was not just in the best condition, saying, "I must look out for my stomach." He amazed everyone about him by his marvelous vitality, (due to his wonderfully clean and abstemious life, the doctors said), by his readiness to undergo any new treatment suggested by his physicians, bravely husbanding all his strength for the great battle for life.

He had never failed in any undertaking in his whole life, and it seemed that this unparalleled will power and determination to conquer every obstacle was his "ruling passion strong in death" as in life, but he had "crossed swords" with the Great Enemy, even Satan, "who hath the power of death," by God's permission (Hebrews 2:14), and he lost!

I realize that it was an honor to have known such a noble character, and a greater one to have been his life-companion, and it was my precious privilege to encourage him with the promises of God's Word.

I held both his hands while they grew colder and colder as the waters of death crept higher and higher until he gently, without any pain, drew his last breath, like a tired child falling asleep. God was very good to him and to me, as Mr. S. had no acute pain during all his five month s illness.

I cannot refrain from quoting to you the words of my dear pastor, who wrote me, "I know that you appreciated your husband very highly, as evidenced by your patient and continued devotion, not only in his illness, but at all times. I am glad that you have had the privilege of being with him to the last. I am confident that you can look forward to the future with good assurance that he was a noble man, and that God loves such characters, even as Jesus declared of the young Hebrew who said that he had kept the law to the best of his ability from his youth up. Of him we read, 'Jesus beholding him, loved him.' We may be sure that the Lord has a sympathetic love for all members of the race who have a desire for righteousness. We are so glad that the time is hastening when all such will be brought to fullest opportunity for knowing the great Redeemer and experiencing the fullness of His restitution power."

I know you will rejoice that His promised grace has been more than "sufficient" for my times of greatest need, and that hourly I am able to sing in sweet submission, "All That Thou Sendest Me, In Mercy Given."

Please accept my thanks for all you have done with respect to carrying out my suggestions. I was entirely alone, and had to make all the arrangements for services, but I tried to do everything as Mr. Seibert would like to have had it done. Permit me to express through you my deep appreciation of the loving sympathy so tenderly and beautifully manifested by all my dear husband's good friends in Mount Union in their exquisite floral offering for his final resting place, and to the choir for their part in the services.

Very sincerely and gratefully yours,
Gertrude W. Seibert.

Orbisonia, Pa., May 31, 1913.

A Closing Tribute

Mr. Seibert was the product of good, sound stock, such as any man has a right to be proud of who honors his father and mother.

He was one who has passed through the fiery furnace of a business experience and came out without a scorch on his garments.

He was strong and unconquerable because he had mental energy and that is what gives action and push to the human machine.

He was thrifty, progressive and successful, for his mental qualities were well balanced and always in good working order.

He was not discouraged when it rained nor overjoyed when the sun shone. He knew both were needed to raise a crop, and he had employed both to a good purpose.

He had system and business methods instead of grasping for every windy opportunity that some visionary trapper was blowing in his ear.

He was a direct, practical, clear-sighted, sound man of affairs, and could not be driven from his standard of business honesty, upon which he had built reputation and character that remained firm as a rock to the end.

He was a just man because he examined all sides of a question, and never allowed prejudice nor any of his likes or dislikes to govern his judgement.

He was a fair man in all of his dealings and neither wronged any with whom he had business nor himself by anything like deception.

He believed in the power of labor. "Service is always a producer. Work is both healthful and valuable. The efforts put forth bring results. All of these are the agencies of mental energy."

He was a saver of time and never wasted it in idle talk or useless dreams of reaching an object without going for it.

He never offended in speech or manner, was courteous towards all, knew how to govern business affairs, how to make trade and friends, never lost one that was worthy, and therefore he was esteemed, respected and successful.

He had a quick mental understanding of men with whom he came in contact, and could dispose of business matters exactly and also according to their importance and without seeming indifference.

He was never overwhelmed with talk nor with great propositions, but weighed them carefully and at once, and had the convenient faculty of saying "yes" or "no."

He was therefore prominent in his community; was looked up to as an authority; was a leader in business affairs; was a safe adviser when asked for advice; never threw advice to his neighbors nor sought it from them; was socially kind and popular; had a strong public spirit and cheerfully responded when need required aid or a service. Then, too, he was faithfully domestic in his habits and desires—warmly attached to his family and kindred, and for all of these happy and elevating qualities he was regarded as a good citizen and loyal to all that citizenship implies. In the language of the Twice-a-Week Republican, "He was a good boy."

(Continued fifth page)

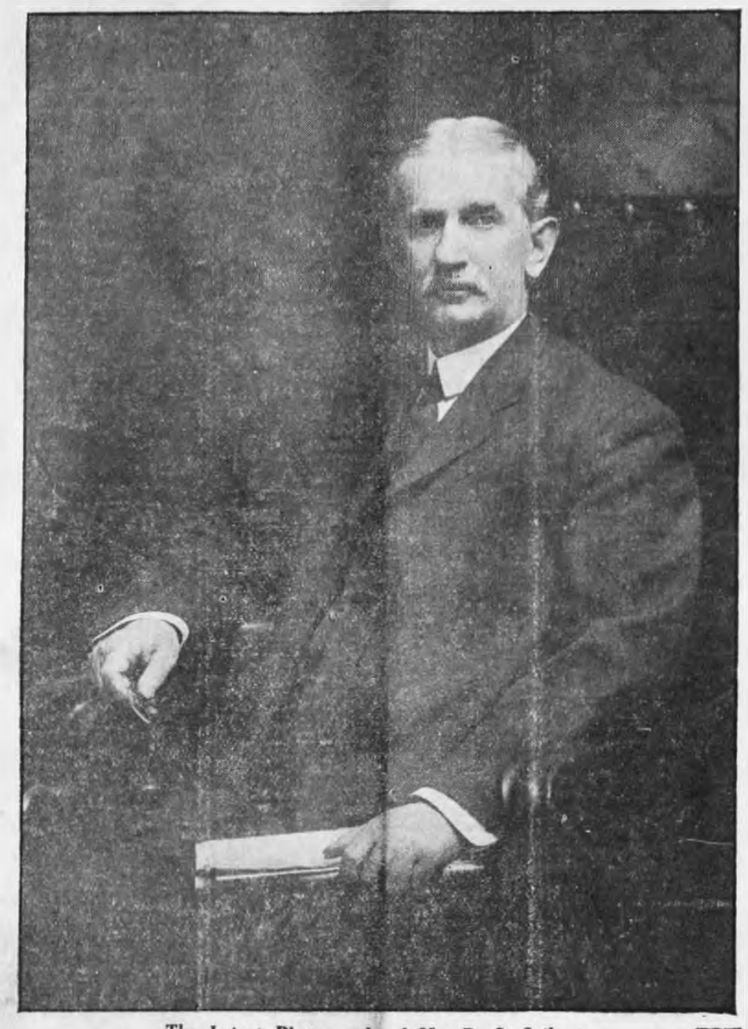

The Latest Photograph of Mr. R. S. Seibert

What Our Scribes Have to Say

ORBISONIA ITEMS

On last Monday G. W. Hicks, recording secretary of Washington Camp No. 374, P. O. S. of A., received a check payable to the treasurer, E. O. Heck, for $125, from the Funeral Benefit Association of the Patriotic Order Sons of America, which amount has been paid to the widow of George L. Boyles. All members in good standing in the local camp of the P. O. S. of A. are members of the Funeral Benefit Association and in case of death benefits are paid according to age at time of joining. Those between the age of 16 and 55 years receive $250. Those between 55 and 60, $125; 60 and 65, $100; 65 and 70, $50. Mr. Boyles belonged to the second class. To be entitled to the full amount of death benefits members must belong to the Association for one year, for less than one year benefits are paid on a graduated scale.

Memorial Day passed off very quietly in Orbisonia. The G. A. R. Post and Sunday school scholars met at the hall at 1 o'clock and marched to the cemetery where they decorated the graves of their dead comrades. A number of people from here, also the drum corps, were at Mt. Union on Memorial Day.

Dont' forget the address to be given in the Orbisonia Presbyterian church next Sunday evening by O. W. Colgate of near Shirleysburg on the subject of "Our Birthright."

Mr. Calvin Pheasant of Pogue has been on the sick list for some time and during his illness has been unable to see. We hope Mr. Pheasant's sight may be restored to him as his health improves.

Guy N. Colgate, umpire for the Virginia state baseball league, sent his father, Squire Colgate, a relic of the war, which was plowed up on the battlefield near Petersburg, Va., where the great mine explosion took place on the 30th of July, 1864. Guy was looking over the location and a colored man was plowing over the battlefield and turned up a U. S. belt buckle and minnie ball, which Guy sent home. Guy has one of the most complete lot of relics. Some of them can be seen at the office of his father, R. D. Colgate, in this place.

Joseph Clark and wife of Mt. Union spent Memorial Day in Orbisonia.

Mrs. H. H. Swan and two children, of New Bridge, New York, are visiting her father, Oscar Booher, and aunt, Mrs. Seward Ott, in Orbisonia this week.

W. A. Vaughn of Aughwick is now in the hospital at Huntingdon, where he had his leg amputated. Mr. Vaughn is up in years and has been a soldier. He went to Gettysburg recently to see the old battlefield and a sore toe was the result of the trip. Gangrene set in and the second operation has been performed to save his life. His condition is serious with a chance for recovery.

The remains of Mrs. Lydia McGarvey, a former resident of Orbisonia, were brought here from Kane, McKean county, for interment on Friday morning. Short services were held in the cemetery by Rev. Groh after which the remains were viewed by the friends of the deceased. She was then tenderly laid to rest beside the loved ones gone before to await the blessed resurrection.

Elmer Ewing of Mt. Union was an Orbisonia visitor on Sunday.

Mr. and Mrs. Parter Briggs and little daughter of Mt. Union were guests of her father, D. C. Kurtz, and wife, in this place over Sunday.

Mr. Stephen Fogle, wife and two sons, and Mr. Lazarus Yetter of near Shirleysburg spent Memorial Day in Orbisonia the guests of W. A. McCleary and family.

Walter Clark and wife of Shirleysburg spent Sunday in Orbisonia the guests of their son, James Clark, and family.

Miss Helen Ott, of this place, was a Mt. Union visitor last Thursday.

Quite a number of people from this place attended the funeral of the late R. S. Seibert at Mt. Union last Thursday.

Dr. C. B. Bush and Mrs. Bush, who have been at Philadelphia for several weeks, were at their home in Rockhill from Thursday until Sunday, having come up to attend the funeral of the late R. S. Seibert. The Dr. is taking a special course of study on the eye, ear and throat.

Mrs. Lou Barry and two children

(Continued on eighth page)

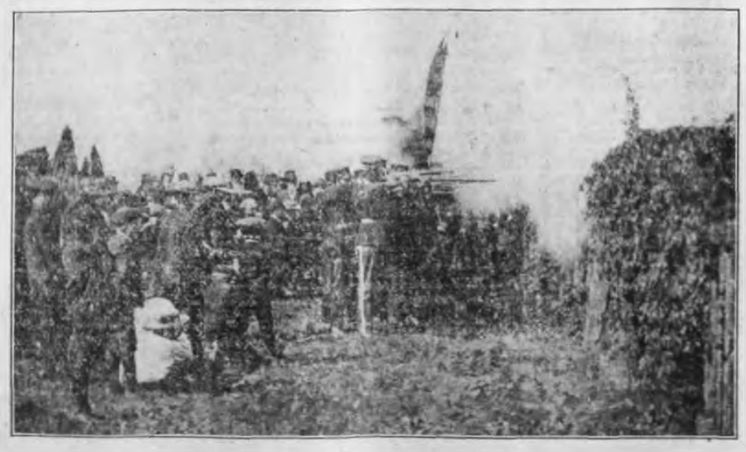

Firing the Salute on Memorial Day

Memorial Day is Fittingly Observed in Mount Union

Mount Union always does justice to Memorial Day. Perhaps we make more of the occasion here than in some of the towns round about. But, if we do, we are proud of the fact, for it is a day that should have enthusiastic recognition in the hearts of all true and patriotic Americans.

In the morning a squad of the "Sons" went to Shirleysburg, where the graves were decorated at the Barton cemetery. Espy Miller's drum corps was there and furnished the music. The procession marched from the station down thru the town to the cemetery. Some of the old soldiers also joined the march. The address was made by Rev. R. J. Knox of Orbisonia, and we understand it was a very creditable one.

The other cemeteries in this section were also decorated, and flags were placed upon the graves of the dead soldiers.

In the afternoon, the exercises were held in Mount Union. The parade was one of the best ever put out here, and was headed by our band, fifty pieces and in full uniform. The surviving veterans, Sons of Veterans, Drum Corps, Patriotic Sons, Odd Fellows, Red Men, and citizens made up the splendid procession. The graves of the soldiers were fittingly decorated. Appropriate services were held. An immense crowd of people were present, for the day, though cloudy was cool, and the rain was withheld long enough to complete these exercises. The address of the day was made by Rev. Carl Mumford, pastor of the Lutheran Church. Mr. Mumford's address was excellent and was eagerly listened to by a large assemblage.

Graves of friends and relatives were also decorated with flowers, and considering the backward season, we were surprised to see so many beautiful bouquets. Each year, each passing Memorial Day brings more graves to decorate, and more dead, who must have a share in our recollection and memory.

Prof. P. Buys, Band Director

In the evening, the Band gave a free concert in the Hall. This concert was to have been in the open, but on account of rain, the Odd Fellows gave the use of their Hall without cost. The Band did some remarkable playing and we firmly believe that Mount Union now has one of the best bands in the State. The boys were at Mill Creek in the morning. Some stranger was overheard to say on the train: "I want to hear the Mount Union Band, for it is the best band I know of."

County S. S. Executive Committee Meet

With the enthusiasm of the recent Sunday-school convention still in the air, there was an executive meeting of the Huntingdon county Sunday-school association held in the Lutheran social rooms on Thursday evening with County President Harry W. Wagner, presiding. Twelve members of the committee, were present.

The meeting was opened with a short prayer by Dr. R. H. Moore

It was decided that every school in the county should be visited by at least two of the county officers with the president of each district. Each school shall also be provided with a chart showing the standard set by the state association for "Front Line" and in this way, an effort will be made by the county association to bring more schools into the Front Line rank.

The county association are also to have bulletins printed with the latest news of the county work, to be cirulated in all the schools of the county.

Dr. C. E. Culver, of Mt. Union, was elected to hold the position of superintendent of temperance, in the county for the coming year.

The meeting closed with a prayer by Professor O. R. Myers.

FOLEY'S HONEY AND TAR
Cures Colds: Prevents Pneumonia

Mount Union High School Building

MOUNT UNION HIGH SCHOOL CAME TO A CLOSE THIS WEEK

Prof. C. E. Hower

Our High School closed on Wednesday of this week, after a year of very successful and creditable work. This year closing marks the first under the new four year high school course. The term is nine months, and the standard of the curriculum is one of the most complete to be found in any of the public school systems around this part of the state.

During the year the corps of High School teachers has been a very efficient one. Prof. C. E. Hower, who has been identified with the principleship for the past three years, has continued his services with unabated success. We understand that the Professor will discontinue teaching at this time, and will devote his attention entirely to the study and practice of law. The assistants to the principal, Mr. R. W. Hill and Miss Eleanor McClelland have also won the esteem and favor of our people in educational circles, as well as every other way. Mr. Hill will not be with us next year, a fact that we regret, as he expects to enter Lafayette and thus prepare himself for the ministry.

The class of 1913 is the first class to be graduated under the new curriculum and twelve in number, they represent an efficient bunch of students, who have labored diligently and hard for the honors that now belong to them. The names of the class are as follows.

Alda Beatrice Copenhaver.
Anna Margaret Yocum.
Golda Lillian Covert.
Gaynelle Gifford.
Lula Jane Bratton.
Erma Amanda Rosensteel.
Zelma May Rorer.
Alma Lena Peterson.
Elizabeth Fredericka Hackman.
George Fred Lukens.
Leonard Richard Smith.
Harrison Blair Wagner.

Mention should be made here of our Local Board of Education, who have been largely responsible for the high standard of learning which our schools enjoy, and who are endeavoring to continue to build up the efficiency of our system of learning in every possible way. The names of the Board are:

Cloyd B. Ewing, President.
Rev. A. C. Lathrop, Secretary.
Dr. C. A. R. McClain.
G. B. M. Kepler.
J. H. Landis.

Cloyd B. Ewing
President of School Board

—Miss Helen Ewing is home from New York City.

—Edward Longacre is home from Pierce's Business Collegs.

—Use Zensal for that itching eczema. Sold by Minick's Drug Store.

—Miss Jessie Gifford of near Orbisonia is visiting relatives here.

—Try Zensal for all skin troubles. Sold by Minick's Drug Store.

—Harold Culver is home from Philadelphia where he is a student.

—Wilbur Landis, a graduate of State College, is home for the summer.

—Mrs. R. B. Cassady spent Sunday with her parents in Huntingdon.

—Prof. Ned Rankin and wife spent Sunday with H. D. Stake and family.

—Mrs. Daniel Finley is visiting her parents in Buena Vista, Va., this week.

—Mrs. Ida Bice Zellers of Harrisburg spent Memorial Day with friends in town.

—Miss Helen Taylor Sundayed with her brother Ralph and family in Bellwood.

—John C. Appleby of York spent Memorial Day at the home of his father in town.

—A son, John Deane Peterson, was recently born to Mr. and Mrs. Merle Peterson.

—Chas. Bush of West Grove, Chester county, visited friends in this locality last week.

—Geo. E. Long and wife recently attended the funeral of Ellis Iddings held at Huntingdon.

—Master Samuel Carnell and his sister Sarah are visiting their grandmother at Renovo, Pa.

—Mrs. David Grove of Altoona was the guest of relatives and friends in town during the week.

—Wanted, a girl to work at the Crystal Restaurant. Apply at once. Jefferson street, Mt. Union.

—For Sale, one range, good as new. Price reasonable. Call on D. Jones, 212 Division Street Mt. Union.

—Children's Day will be observed in the Presbyterian church on Sunday coming, at 7 o'clock. Everybody invited.

—Children's Day service will be held in the Waterloo M. E. church, on Sunday June 10, at 2:45 o'clock. All are welcome.

—R. J. Faust, Jr., and Mr. Rickenbaugh of the Irving National Exchange Bank of New York City, are visiting in Mt. Union.

—Lost, a pocketbook last Friday afternoon at the Jefferson St., subway. Finder will please return same toShapiro Drug Store. pd.

—Dr. P. H. Woods and wife, Mr. Wm. Seibert and Miss Mary Isenberg motored to Williamsburg Sunday. Ed. Barben drove the machine.

—Wanted, an active and intelligent boy of 15 or 16 to work on an engineer corps. Steady work for the vacation. Apply to A. R. care of TIMES.

—The next meeting of the business men of Mount Union will be held at the High School building on Tuesday evening next, June 12th at 8 o'clock.

—The Mount Union High School Commencement will be held on Thursday, June 21st. The High School will close for the summer on June 20th.

—Cloyd B. Ewing and Dr. John Isenberg attended the wedding of Mr. Ralph Gibbs and Miss Elizebeth Cobb held in Philadelphia on Saturday last.

—Pittsburg styles; wall paper to select from; contracts taken from top tobottom. Estimates cheerfully given. Address H. C. Cornmesser, Bellwood, Pa.

—Morris Brown of Pittsburgh was home recently to visit his father, Edward Brown, brother Ammon, and sister, Mrs. John Showalter all of Mount Union.

—Mrs. A. F. Kern and little daughters of Slatington, Pa., are visiting at the parental home, Mr. and Mrs. J. H. Wagner.

—Mrs. Dr. H. Love and children of EastMarketSt.,are spending a week at the home of her parents Mr. and Mrs. D. C. Swarner in Lack township, Juniata, Co.

—We are glad to learn that Edward Brown, one of old and esteemed residents who has been quite ill with dropsy, is improving.

—Harry Berger Blessing and Miss Goldie Vennetta Minick were united in marriage on Tuesday afterncon at 3 o'clock by Rev. S. S. Carnell, at the Methodist parsonage.

—Mrs. Minnie Lightner of Pittsburgn accompanied by her mother Mrs. Mary Lightner of Shirleysburg were guests of Mrs. J. A. B. Brandt on Shirley Street on Wednesday.

—We have a post card from Frank Culver sent from LaJunta, Colo. He is on his way to Phoenix, Ariz. His father, Dr. C. E. Culver accompanied him as far as Chicago.

—Mrs. John Haffly left on May 31st for her home in Pittsburgh, after visiting friends and relatives in this section for several weeks. Mrs. Haffly formerly resided in Hill Valley.

—Mrs. G. M. Spanogle of Huntingdon visited her daughter Mrs. W. J. Campbell several days recently. Mrs. Spanogle was accompanied by her daughter Miss Mary Spanogle.

—Wanted: 100 laborers for construction work in Lewistown Narrows. Apply, Berkehile Brothers (Narrows, Pa.) 5 miles east of Lewistown Junction. Wages $2.75 for 10 hours. 2t.

—The Mount Union Band has recently reorganized and elected H. V. Wike as their manager. This city needs a band and we trust that under the new organization it may move along successfully.

—Mr. and Mrs. W. H. Morgan of McKees Rocks were visitors here last week. These estimable people formerly resided here. They went from here to Harrisburg.

—Harold Noble and Eugene Rinker have gone to Downingtowa where they will be employed during the summer, at the Harbison-Walker construction work, of which Ralph B. Cassady is the superintendent.

—Mrs. Gertrude W. Seibert of Brooklyn called at our office on Monday. Mrs. Seibert has not been this way for several years, having lately during that time been in California and the West Indies, as well as in Brooklyn, which is her home. She expects to spend sometime however in this section during this summer. We are pleased to publish one of her latest poems in this issue of the TIMES.

A CAFETERIA

Presbyterian Social Room,

Saturday, Evening, June 9th, 1917

From 5 until 7 o'clock.

Get your supper there.

—Up to the first of this week, 67,845 have "hit the trail" at the Billy Sunday meetings in New York City. This is the largest number of trail hitters in this time, that the noted Evangelist has ever experienced.

—A little son was born on Sunday morning last to Mr. and Mrs. G. A. Smith at their home in Altoona, whose name is James McBurney Smith. The mother was formerly Miss Birdie McBurney, of Mount Union.

—There was a carnival booked and advertised for Mount Union next week. This engagement has been cancelled. Their is a carnival here this week, as was previously advertised,but there will be no carnival here next week

—For Sale, 2 horse colts, one passed 2 the other passed 3 years old bay in color, also for sale 4 young milch cows, 3 with calves by their side. See or write Benj. Hammon, Mt. Union. R. F. D.

—A committee has just appointed to investigate the advisability of a business mens association or board of trade for Mount Union. The report will be given at the next meeting, or on Tuesday, June 12, at 8 o'clock in the High School Building.

—For Sale, my sorrel mare 9 years old, weight about 1400, good single line leader. Would make a good farm horse. Reason for selling is, I have bought a lighter weight horse for my delivery business. Geo. Hileman, Mt. Union.

—See Lupfer Eye Glass specialist at Hotel Beers Wednesday, June 13th, (Always second Wednesday of each month.) Don't suffer poor vision, headache, etc. Lupfer is no stranger. No drops used. No fancy prices charged.

—The County Sunday school convention is being held in Huntingdon today Thursday and to-morrow. At this evening's session, Mr. Landes the State Secretary of Philadelphia will make the address.

—Ellis Iddings one of the most prominent residents of Aenderson township, died on Thursday last. He was aged 68 years, and was in Unionville, Center county, March 14, 1849. He is survived by his wife, 2 sons and 3 daughters.

—A. L. Davis brought into the office on Tuesday some relics of his Florida trip, among them a large palmetto leaf and a cocoanut which he picked himself from the plantation of Dr. Munyon, at Palm Beach.

—On a recent evening Miss Olive Lukens entertained a number of young ladies in honor of Miss Almeda Smawley, whose engagement to Mr. Philip Jung has already been announced. At the time a kitchen shower was given Miss Smawley. Luncheon was served.

—Wm. B. Spang, jeweler of Huntingdon has gone into bankruptcy. A meeting of his creditors was held at office of Howard L. Henderson, referee, last Saturday, at which time the creditors were supposed to attend, prove their claims, examine the bankrupt, and transact such other business as may properly come before said meeting.

—James L. Devenny, Real Estate, Orbisonia reports the following transfere: To A. T. Danico an Altoona business man farm in Dublin township. To F. W. Leitenberger Manufacturer of Marion Co., W. Va., farm to be planted in apple orchard. To William Lucas the former Baptist church property in Orbisonia for a modern moving picture house.

—Mrs. C. V. Hackman, Mrs. E. M. Beers, Mrs. R. M. Longacre, Mrs. J. H. Landis, and Mrs. Samuel Gregory were in Harrisburg last Thursday, in the interest of the Red Cross of Mount Union. The morning they spent at the Red Cross Headquarters of Harrisburg and in the rest of the day they were entertained at the Governor's Mansion and by Mrs. R. P. M. Davis.

—In the First Ward on Tuesday the assessor, C. B. Kingler had his hands quite full, and had not several gentlemen come to his assistance he would not have been able to get through. There were 257 that enrolled. Those who helped him on this occasion, and to whom he is grateful are: Edward Bell, J. D. Appleby, Chester Parks, Fred Lukens, and Dean Peterson.

—Geo. W. Creighton, General Superintendent of the Pennsylvania Railroad died on Saturday morning last in a private hospital in Philadelphia. He was one of the best known railroad men in the P. R. R., and resided in Altoona. The remains were interred at Saltsburg, Pa., the funeral being in charge of his pastor. Rev. Dr. Stiles of the Second Presbyterian church of Altoona. Mr. Creighton was about 62 years old.

For Sale:—4 good spans heavy draft horses, wagons and harness complete, as follows: 1 span gray horses, 1 span of black horses, 1 span bay horses, 1 span a bay and a sorrel. 4 good 2-horse wagons, 6 sets Yankee harness, 2 sets front gears. The above are all good teams, good harness and wagons and will be sold cheap to quick buyers. Call on or address J. A. Rosensteel's Livery, Mt. Union, Pa.

—The assessors of Mount Union and their helpers wish to publicly express their appreciation of the way in which the young men came to enroll on Tuesday, for their orderly and courteous manner and the gentlemanliness that they exhibited throughout the entire day. They wish also to thank the superintendents of our industries for their ecoperation, and for the care they showed in having their men come out as they did.

—The Sunday School Officers of the 8th District of the County Association, Comprising the Sunday schools of Mt. Union, Shirleysburg and Shirley township are as follows: President, H. W. Fleck, VicePresident, Chas. H. Welch, Secretary, Miss Bessie Shafer, Treasurer, Geo. W. Radle, O. A. B. C. Supt., C. V. Hackman, Elementary—Miss Reba Weirich, Home Dept.—Mrs. Mary K. Gifford, Missionary—Mrs. C. W. Todd, Temperance—Mrs. C. E. Culver, Teacher Training—Prof. W. P. Harley, Rural Supt.—L. N. Crum.

—Albert Walker, recent superintendent of the Huntingdon Water Supply Co., purchased the property at the close of last week and is now its sole owner. The general office, heretofore located at Scranton, where most of the former stockholders reside, is now in Huntingdon, with Miss Nellie McNellis, of Wilkesbarre, the chief clerk, who succeeded Miss Anna Tolan. Mr. Walker, not wishing to harrass that borough in its law proceedings for the valuation of the plant, is ready to name his two appraisers at once. The chances are that in the near future the five appraisers will get to work.

—The question of wasted car space is getting very serious and the railroad authorities are urging their patrons to load cars to their fullest capacity, and thus help in these days when conditions are so serious. An illustrated bulletin, "Car Utility Bulletin No. 5," has been issued which explains the situation very carefully. Ask your freight agent for one of them. It is stated therein, that if the wasted space in the freight cars on the Pennsylvania Railroad system were utilized, the result would be equivalent to placing more than 120,000 additional cars at the service of the country.

—Lewis Robinson who resides in Allenport, was struck by an autmobile driven by William Hunt of Orbisonia on Friday evening last and as a result sustained a fractured collar bone and a concussion of the brain. He has been unconscious most of the time since the accident, just in the last day or so, has he been conscious and then only periodically. It seems that Mr. Robinson was walking along the side of the State Road when struck. A horse and buggy had caused the automobile to drift from its course a little. Mr. Robinson is pretty badly hurt and it is truly the earnest desire of his friends that he speedily be restored to health.

—*In connection* with the statement previously published that arrangements had been made by the Pennsylvania Railroad Company to secure for all employes of the Company and its affiliated Companies, bonds of the Liberty Loan, by which employes may purchase Bonds outright or by making monthly payments according to certain plans. The Company employes at Mount Union Station made nineteen applications aggregating $2300.00 on the first day that this privilege was available to them. They believe that every man and woman who enjoys liberty must actively share in the responsibility and conflict to preserve it, and that this is one way to assist. The subscriptions made by some of the employes will mean considerable sacrifice to themselves and families but they are patriotic; love their country and are willing to prove that love by sacrifice. It is to be hoped that other employes will do as well or better and thus evidence the patriotic spirit of the leading officials of the company which employs them.

The commencement exercises of the Shippensburg Normal School will be held on June 27th. Huntingdon county students at Shippensburg Normal are: Mary C. Cutshall, Three Springs; Flo. E. Henderson, Warriorsmark; Eva Marie Steele, Shirleysburg; other students, Robert D. McMath, Blair's Mills, and Ruth E. Weise, Three Springs.

FOR SALE—An E. M. F. 30, touring car, in good condition. A good car for jitney service.—Fourth Street Garage, Huntingdon, Pa.

J. H. Chittum has just opened his splendid clothing room on Shirley St. Give him a call. Read his ad. in this issue of the Times.

Ephraim Anderson and family, of Maddensville, motored through here on Wednesday from Huntingdon.

FOR SALE—A Model 83, Overland Roadster, run 3200 miles. In perfect condition.Price right.—Fourth Street Garage, Huntingdon.

The Juniata College commencement will be held on June 14th. Governor Brumbaugh will be present at that time.

Germany Valley, Tell township, Pogue, Hill Valley and Three Springs correspondence arriving late, will appear in next week's issue.

In this week's issue we finish Chapter 47 and start Chapter 48 of the Jack Culbertson story. Chapters 49, 50, 51 and 52 are still to come. R. Bruce Bare, of Washington, has sent copies of the last two chapters, clipped from an old paper, for which we thank him.

The Lutherans will hold their market at Lutz's store on Saturday afternoon, June 9. Buy your pies, cakes, etc., from them.

Mount Union either needs a new ice plant or the capacity of the one we do have enlarged. People cannot get what ice they need.

Geo. Shutler, Geo. Zeigler, and Misses Shearer and Shutler, of Path Valley, visited friends here this week.

The annual Sunday school convention of District No. 8 was held in the Methodist church last Sunday afternoon.

Rev Carnell will preach in Bellwood on Sunday coming

The following teachers have been elected to the Mount Union schools; Misses Cunningham, Gracey, Mader, Hackman, Rinker, Landis, Wagner, Postlethwaite, Bair, Jones, Emmert, Bare, Fike and Mrs. Krepps. Miss Taylor has been re-elected in charge of the music. Messrs. Slothower, Smith, and Ivan Houck. All are reelected except Mr. Houck.

Plumber D. C. Goodman is moving from the Beers building into the Dr. Campbell building.

Do you want free postal delivery to come on July 1st? If you do so, see that the pavements are laid. Where there are no pavements there will be no free delivery, and the time is getting short. Get your mail boxes up, and get busy at once.

Mr. and Mrs. A. J. Barben wish to thank the friends and relatives, the Sunday school and C. E. Societies for the kindness shown and flowers given during the recent death of their little daughter.

H. T. Entriklin, of Entriken, Huntingdon county, has announced himself as a candidate for Jury Commissioner.

HIGH SCHOOL NOTES

The High School pupils showed their patriotism on May 30th, when the flag raising took place. C. H. Welch gave a short speech about our flag about two o'clock, then the school boys and girls marched to the ball ground and enjoyed themselves the remainder of the afternoon.

The ball game which was played on May 30th was the first game won by the Mt. Union High School team. A number of young people from Hollidaysburg accompanied their team. The game was very close and interesting and the spirit of each school was well represented.

Professor Reinert of Shirleysburg visited school on Thursday morning.

Everybody is hard at work preparing for final examinations which will follow in a few days.

Rev. Crossman gave a talk at Chapel on Friday morning, which was very helpful to the young people.

The High School team played Aetna Explosive team on Saturday afternoon at three o'clock. The High school team was defeated by the score 6-3.

Prof. Harley has been very busy for a few evening in aiding the Registration movement.

A new feature has been introduced into the school and that is a member of each class shall raise and lower the flag every day.

The Junior Class will hold Literary Society in the auditorium on Friday afternoon. Strangers are welcome.

Miss Fike spent the week end with Miss Elizabeth Swan at Shade Gap.

Attorney C. E. Hower will give a talk at Chapel on Friday morning.

The Freshmen are busy farming their ground which was rpesented by L. N. Crum.

The High School pupils are selling tickets for "Womanhood," which is to be held in Shapiro's theatre, June 9th.

The Juniors will give the Annual Banquet on June 14th, in the social room of the M. E. church.

The Athletic Association appointed new committees on Friday evening to nominate the officers for next year.

HIGH SCHOOL NOTES

The following students have received first and second honors in their respecitve grades, for the eighth month,

Grade 12, Clyde Huber 96, Rebecca Lutz 94¾.

Grade 11, Mary Taylor 96, Glenn Gifford 94.

Grade 10, Floyd Rinker 93 5-6, Margaret Taylor 93 1-6.

Grade 9, Clara Barclay 95 3-7, Kathleen Longacre 94 1-7.

Grade 8, Lillian Wike 93, Larue Landis and Edna Daleen 92 1-3.

Grade 7A, Newton Taylor 95⅝, Frank Neusbaum 95⅛.

Grade 7B, Ruth Watson 90¾, Earl Latherow 88⅝.

Record of attendance for the eighth school month:

Grade 12, boys 98, girls, 97, average 87½ per cent.

Grade 11, boys 93, girls 93, average 93 per cent.

Grade 10, boys 96, girls 94, average 95 per cent.

Grade 9, boys 90, girls 95, average 92½ per cent.

Grade 8, boys 89, girls 93, average 91 per cent.

Grade 7A, boys 92, girls 95, average 93½ per cent.

Grade 7B, boys 92, girls 87, average 89½ per cent.

WALNUT GROVE CAMPMEETING

The Walnut Grove Campmeeting will be held at the usual time this year. Evangelistic services will open August 6th and day services will be held every day from Aug. 11th to 19th. Rules, rents and regulations will be the same as last year but because of the high price of living the rate of board will be $6.75 for term of nine days and at same rate for a longer period. Special efforts are being made to have a good number of ministers and gospel workers present. Rev. W. A. Spies will have charge of the evangelistic services, Miss Minnie Grove presiding at the piano. Miss Edith Myers will have charge of the children's services. The boarding house and restaurant and photograph gallery will be under the same management as last year. There will be a barber on the bround and E. L. Wible, Maddensville, Pa., will meet trains at Three Springs, with auto when notified. Rev. F. W. McClure, Lisburn, Pa., is general manager and will be glad to give information to anyone. Tents are nearly all rented and prospects for camp are good.

Missionary Program

Missionary program to be held in Rockhill Brethren church, June 10, 1917:

Opening Hymn, No. 32,
Scripture Reading, I. C. Runk.
Hymn No. 179.
Recitation, Nora Gutshall
Recitation, Donald Bard.
Song by the Primary Class.
Select Reading, Mary Norris.
Recitation by Hazel Cummins.
Recitation by Nellie Schmittle.
Hymn No. 113.
Exercise by Class.
Recitation by Laura Runk.
Essay by Mrs. Anna Schmittle.
Question, "What is Sacrifice?"
Speaker, John Rohrer.
Hymn No. 182.
Recitation by Gladys Hoffman.
Recitation by Sylvia Gabert.
Recitation by Della Jenkins.
Select Reading by Louis Rung.
Offering lifted while singing No. 169.

FAITH.

By Gertrude W. Seibert.

To follow where an unseen Captain leads,
To heed commands unheard by mortal ear,
To battle with a known, yet unseen foe,—
Ah! This is faith.

To choose the right when others think you wrong,
To stand for Truth while Error laughs in scorn,
To tread the lonely way unto the end,
Yes! This takes faith.

To wear a smile where you receive but frowns,
To kiss the hand that wounds your poor heart so,
And pray for those who fain your life would take,—
Ah! This is faith.

To fix your eyes on "that within the vail,"
Your heart's devotion set on things above,
To wait with patience till God calls you home,—
Faith's victory won!

Brooklyn, N. Y., May 1, 1917.

You Pay

actual CASH for PREMIUMS

THE cost of a cheap, inferior, chaff-loaded coffee, plus a premium, is the identical price at which Golden Sun Coffee sells *without a premium.* Use the one and you have a worthless premium and flat, bitter, murky coffee, but use Golden Sun—and *while you get no premium,* you do get a coffee that will be strong, full-bodied, rich, of exqusite flavor and superb aroma. Its use is an economy, for cut by special process, Golden Sun is chaffless. Sold by grocers only.

THE WOOLSON SPICE CO.
Toledo, Ohio

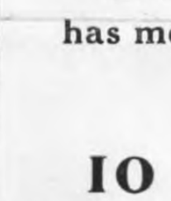

Golden Sun Coffee

Sensational railroad wrecks—mad races between speeding engines and automobiles—the burning and looting of big railroad shops and roundhouses—are but a few of the exciting incidents depicted in the newest motion picture novel.

THE RAILROAD RAIDERS

A Spectacular Motion Picture Story of Railroad Life in Fifteen Stupendous Chapters

Starring

HELEN HOLMES

The Fearless Film Star

Action—punch—thrills are to be found in every chapter of this newest and best of Helen Holmes productions. Film fans are positively amazed at the daring feats attempted by this idol of the screen. A new chapter every week for fifteen weeks. Start today. See it all. Now showing at

SHAPIRO THEATRE

Tuesday, June 12th, 1917

Strawberries 12c a box. 32 quart crate $3.40

SPECIAL
25 lb. Granulated Sugar
$2.20

Berries will not likely be any cheaper this year. Order now.

H. N. WAGNER Division Street

GRAND OPENING

THE WELL KNOWN AND RELIABLE TAILORING ESTABLISHMENT OF

J. H. CHITTUM

has moved from Fields Bldg., Jefferson St., to his beautiful new store

10 SHIRLEY STREET

Next to Shapiro Theatre

And will have on display the best line of woolens ever displayed in Huntingdon county from

THE HAAS TAILORING COMPANY

BALTIMORE, MD.

Remember this line has been shown by us for fifteen years and there is no question but what they are out in front when it comes to tailor made suits.

We give one and all a most cordial invitation to call and we assure you honest, fair and square dealings.

J. H. CHITTUM

10 Shirley Street Mount Union, Pa.

$3.25 Round Trip

SPECIAL SUNDAY EXCURSION

NIAGARA FALLS

The Scenic Wonder of the World

SUNDAY, JUNE 17, 1917

THE TRIP OF A LIFETIME

See the world-famous Niagara, the American and Horseshoe Falls, the rapids above the whirlpool below; the Three Sisters Islands, Goat Island, Luna Island, Prospect Park, on the American side, and Victoria Park, on the Canadian side, both free to the public; with a chance to take a ride on "The Great Gorge Route" or cross the border to a Foreign Land.

$3.00 Round Trip Buffalo — The Gateway to the Great Lakes

Special Through Train, without change of cars, Leaves

	Saturday, June 1		Saturday, June 16		Saturday, June 16
Lewistown Junction	9.00 p. m.	Mill Creek	9.52 p. m.	Birmingham	10.38 p. m.
Granville	9.06 "	Huntingdon	10.03 "	Tyrone	10.55 "
McVeytown	9.19 "	Petersburg	10.14 "		Sunday, June 17
Newton Hamilton	9.32 "	Barree	10.20 "	Arrive Buffalo	6.50 p. m
Mt. Union	9.39 "	Spruce Creek	10.26 "	Arrive Niagara Falls, New York City	7.55 p. m
Mapleton	9.46 "	Union Furnace	10.31 "		

Returning Leaves

Niagara Falls, New York Cent. Lines	4.55 p. m.
Buffalo	6.00 p. m

Tickets on sale beginning June 15

PENNSYLVANIA RAILROAD

Local Notes

—Mrs. Blair H. Wagner has recovered from a recent illness.

—Mrs. S. A. Gump is visiting friends at Brumbaugh Crossing.

—Dave Goodman was a caller at this office on Tuesday noon.

—Herman Smith was home over Sunday last from Camp Meade. Herman looks well.

—The W. C. T. U. will meet in the parlor of the Presbyterian church Monday, August 19th, at 7:45 p. m.

—Dr. T. F. Stratford made this office a business visit on Tuesday afternoon.

—Rev. J. J. Bullen of Tyrone, preached in the Baptist church Sunday evening.

—The late sugar certificates will be ready at the TIMES office tomorrow, Friday, August 15th.

—Miss Helen Bilger has returned home after a few days' visit with relatives in Hill Valley.

—Henry and Emory Morgan of Valley Point were Mount Union visitors on Wednesday.

—Miss Florence Mosteller of Selinsgrove, is spending the week with the Misses Reba and Rhoda Weirich.

—Miss Eva Noble of York and Mrs. Mary McCleavy of Orbisonia are guests of Ralph Ganoe and wife.

—Miss Helen Corbin of Huntingdon is spending a few days at the home of Mr. and Mrs. A. G. Benson, 412 N. Jefferson street.

—Mrs. Miller Anders of Lewistown and Mrs. Harry Ream of Bellwood were recent guests of Mrs. C. F. Bilger.

—Miss Luray Hughes, of Norfolk, Va., and Miss Jean Yocum, of Mapleton, were Mount Union visitors on Monday.

—Born: To William Davis, the Division street grocery man and Mrs. Davis, on Saturday, August 10, 1918, a son.

—Miss Golda Covert of Salem, O., is spending sometime at the home of her parents, Mr. and Mrs. G. W. Covert.

—Rev. C. W. Todd and family were guests Friday of Mr. and Mrs. L. K. Chilcote at their cottage at Newton Hamilton.

—Rev. Dr. Bullen preached an able sermon in the Baptist church of this place last Sunday night. It was heartily enjoyed by all present.

—Dr. R. R. Decker, formerly of Orbisonia, but now in the Country's service and stationed in Washington, was in town this week.

—Mrs. John Miller and young daughter Ruth are visiting the parents Mr. and Mrs. John Smyers on South Division street.

—Prof. O. R. Myers of the faculty of Juniata College, was a Mount Union visitor Wednesday in the interest of the college.

—Mr. and Mrs. John Hall in Germany Valley are rejoicing over the arrival of a ten pound boy which came this week.

—Miss Gladys Stratford a Red Cross Nurse is in New York City at present expecting to sail for France soon.

—S. A. Kyper returned to his work in the mail service at the Pittsburgh terminal the beginning of the week after spending two weeks vacation with his family and friends here.

—Wanted: A few furnished rooms for light housekeeping, or entire house, if possible. Anyone having same for rent, kindly 'phone J. C. Maloney, care Aetna Company office.

—Mrs. E. W. Stine, Mrs. A. E. Eves, and Mr. and Mrs. Charles Hesser of Tyrone attended the funeral of their aunt Mrs. Alfred Simons at this place on Thursday.

—Miss Edith Corbin and Miss Carrie Kenyon of Huntingdon, were week-end guests in the home of Mr. and Mrs. A. G. Benson, 412 N. Jefferson street.

—Charles Rankin of Washington, D. C., was the guest of his sister and husband, Mr. and Mrs. H. D. Stake in town this week. Charles is employed in the Navy Yard.

—Miss Florence Loar, daughter of Dr. and Mrs. B. M. Loar, of Mount Pleasant, Pa., is visiting her relatives the families of Mrs. B. B. Miller at the Kenmar and J. F. Miller.

—An Airdale stump tailed dog came to my residence in Germany valley. Owner will please come and get the dog and pay for this ad. Earl Lanaster, Germany Valley, Pa.

—H. S. Smelker was down town a few days ago. Mr. Smelker is still able to get around, though at times he is pretty weak, and walks with some difficulty.

—There will be a meeting of the Directors of the Mount Union Business Men's Association in the Penn Central Office on Friday evening of this week, August 15th at 8:30. All members are requested to be there.

—Rev. Massey pastor of the Baptist church of this place has returned from his vacation and has also tendered his resignation. He is making sale and packing up his household goods to leave town.

Mr. H. V. Wike, of town, was among the many who attended the Sousa's Band concert at Huntingdon Thursday last. Mr. Wike is very enthusiastic in his praise of the musical organization.

—Mr. Forrest Myers, who resides on Division street and Pennsylvania avenue, has one of the finest gardens in town. Mr. Myers is employed in the office of the General Refractories Company.

—Reward Given: I will pay a reasonable reward for information regarding 15 missing sheep, consisting of 9 lambs and 6 ewes. Anyone holding them will please notify me at once. J. Roy Morgan, Orbisonia.

—C. S. Price went to Buffalo today to bring back a couple of new Studebaker cars. With him were: John Smawley and wife, Miss Ressie Bennett, Frank Bennett, Miss Vella Witheral, Miss Olive Lukens and a Mr. Brooks.

—Mr. G. A. Greenland of Philadelphia, called at our office on Wednesday while in town. He was a former resident of Mount Union. He is employed in the shipyard in Philadelphia. He was on his way to attend the funeral of Mrs. Emma Sherman at Saltillo.

—We received a letter a few days ago from Mr. Wm. Kelly of Orbisonia in which he enclosed $2.00 to pay for his TIMES another year. His letter ran like this: "Enclosed find money order for $2.00 for the TIMES another year, the best paper printed in the county."

—Our neighbors, Mr. and Mrs. Joseph A. Brandt are grandparents for the second time recently. On Tuesday a 10 lb son was born to Mr. and Mrs. Harry Hall of Germany Valley. Mrs. Hall before her marriage was Miss Maud Brandt and is the older daughter of Mr. and Mrs. J. A. Brandt.

—Mrs. Gertrude W. Seibert of Brooklyn, has been visiting in the residence of Mr. and Mrs. E. C. Hall at Rockhill for a week or more. She also called on some friends in Mount Union. Mrs. Seibert has just lately written several beautiful poems, and we were pleased to print them for her in pamphlet form while she was here.

—Ira O. Davis, son of John C. Davis, of town, met with an accident while making his run from Canton to Marion, Ohio. Mr. Davis is a passenger fireman and he received from a passing train, due to some projection, a scalp wound and laceration. Though serious enough, he is fortunate that the results were not more dangerous.

—Misses Isabel Postlethwaite, Ruth Taylor, Bess Bair, Ruth Cunningham, Mae Jones, Bertha Noble, Idessa Rinker, Bertha Noble, and Mr. Ivan Houck are Mount Union teachers, who have returned from State College where they spent six weeks pursuing a summer course. Also Miss Helen Taylor who is one of the office force of the General Refractories Company.

—Miss Mae Hudson has bade farewell to her Mount Union friends and gone to Greencastle, Franklin Co., where she expects to make her future residence. Miss Hudson was engaged in teaching piano while in Mount Union and had endeared herself to many of our people. She is a very competent teacher and we are sorry as a community to lose her.

—Rev. Todd preached a very able sermon in the Presbyterian church on last Sunday night, his text being taken from Isaiah——"My people have forgotten me." These are the words of God to the Israelites. Mr. Todd made the application to the nations of today who are forgetting God and when God speaks, said he, these words to any people they can naturally expect that His wrath will be poured out upon them.

—For sale a complete set of store fixtures, consisting of show cases, counters, scales, McCaskey cash register, desk, new counter, one (120) gallon automatic oil tank. Also a span of fine young horses, weight about 1200 lbs, well mated size and color, excellent drivers, a good double set of harness and delivery wagon, in good condition. We are closing out our business owing to one of the sons having gone to war. J. F. Miller & Sons, Jefferson street, Mount Union, Penna.

—The two dwelling houses belonging to the General Refractories Co., located on East Shirley street, have been greatly beautified by touches of paint and pretty surroundings. Mr. D. C. Corson the general superintendent resides in one of these houses and H. C. Chilcott in the other. A brick pavement has been laid from Shirley street up to the plant, which is a great convenience. Considerable money has been spent by the Refractories company in improvements both here and at the plant in latter months.

—Next week, the TIMES will publish a list of the boys who went out from Mount Union to fight in the service of Uncle Sam. This list however will not be complete with the first insertion, for there are evidently those men especially among those who enlisted, whose names we do not have. The list that we do have however is rather astonishing, for we had no idea that so many had gone from this community. We are indebted to the ladies of the W. C. T. U. for the list we have. Parents and friends of the boys who have gone out will look over the list next week and if the names of those in whom they are particularly interested are not there, we would be glad to have you notify this office at once. We want to get a complete list of the boys who have gone from here to the "Colors," and run it from time to time, that this splendid Honor Roll might be kept before the people continually.

SIX O'CLOCK CLOSING.

The time for the six o'clock closing will expire as we understand it, September first. There are some of our business men who are anxious that this regulation be continued, and we have been asked to note it this week that the sentiment of all concerned, might be freely expressed. If you are favorable to the continuation of the six o'clock closing Mr. Merchant, please make your desire known to the President or the Secretary of the Business Men's Association.

PROTECTING THE FARMER.

There is scarcely anything more important than the thorough execution of the promise of the Department of Labor to protect farmers from recruiting by other industries. For the past three years, and particularly since the United States entered the war, the great handicap of the producers of food has been the loss of farm help through the recruiting efforts of other industries. Before we entered the war, the concerns manufacturing munitions for the allies offered wages that farmers could not afford to pay, and the farm hands gradually, and rapidly, drifted to the cities. As soon as America entered the conflict, the government began building cantonments and shipyards, much of the work being on the "cost-plus" plan, which encouraged the contractors to pay fabulous wages. The drain on farm labor then became tremendous, and farmers found it impossible to hire help at wages justified by the returns they were likely to get from their crops. The government limited the price a wheat farmer could get for his product, and boosted the wages he had to pay for what little help he could get. It is reassuring, therefore, to have the promise that the farmers will be protected from recruiting by other industries in the future, and any farmer who finds his help going to other employments in response to the tempting offers of higher wages should communicate with the Department of Labor. Just what the Department will do about it is uncertain, for the promise to protect the farmer is counterbalanced by a promise to laborers that "the government has no intention of interfering with the fundamental right of any civilian to change his work as he sees fit." With these two assurances out standing, it will take some clever maneuvering to fulfill them both.

W.S.S.
WAR SAVINGS STAMPS
ISSUED BY THE
UNITED STATES
GOVERNMENT

OUR LOCAL POLICE FORCE RIGHT ON THE JOB

Mayor Cassady and the Police Force got busy on the first day of August and commenced a clean-up of all gambling houses, booze joints and disorderly houses. The several successful raids were conducted under the supervision of Chief of Police Covert. The raiders consisted of the entire police force, constables, the Police Committee, the Council, and some of the good citizens. There have been six colored dens of the worst character and five foreign joints broken up in the last ten days.

We are informed that a race riot was quelled by the police the other day before it became very serious, and the ring leader of the colored men was arrested and will be tried before the mayor today and undoubtedly given a proper verdict. The Police force have been instructed to pick up the drunks very closely and those who have been placed in custody will be tried and fined accordingly. Over one hundred drunks and disorderlies have been arrested since August 1st.

Young girls and women loitering around and walking the streets after 11 o'clock p. m., without an escort of good repute will be picked up and arrested, on the charge of street walking.

HOW FARMERS MAY GET WHEAT FLOUR

Philadelphia, August 10. — The Food Administration Grain Corporation has issued an important new regulation to all mills and elevators in Pennsylvania, New Jersey, Ohio, Indiana, and Michigan. It is to the effect that when a farmer brings to the mill any wheat grown by himself the miller may deliver to him on a toll or exchange basis a sufficient amount of flour without substitutes to provide 8 pounds per month for each person in his establishment until October 1, 1918.

The farmer, however, must sign an agreement that the wheat was grown on his farm, that the flour to be delivered to him with what he has on hand will not give him a supply more than sufficient to meet the requirements of his establishment, and that he will not sell, loan or deliver this flour to anyone nor permit it to be used for any purpose except human consumption in his establishment.

SWIFT & COMPANY U.S.A.

Packers' Profits —Large or Small

Packers' profits look big—

when the Federal Trade Commission reports that four of them earned $140,000,000 during the three war years.

Packers' profits look small—

When it is explained that this profit was earned on total sales of over *four and a half billion dollars*—or only about *three cents* on each dollar of sales.

This is the relation between profits and sales:

Profits

Sales

If no packer profits had been earned, you could have bought your meat at only a fraction of a cent per pound cheaper?

Packers' profits on meats and animal products have been limited by the Food Administration, since November 1, 1917.

Swift & Company, U. S. A.

MOUNT UNION

REAL ESTATE AGENCY

Real Estate, Farm and Town Property sold and exchanged.

SATISFACTION GUARANTEED

If you want to purchase a Farm, or a Home in town; or if you want to sell or exchange your Farm or Town Property, write or phone us.

A. S. & D. G. Welch

MOUNT UNION, - - - PA.

Paramount Pictures

COMING! EXTRA Attractions

SHAPIRO THEATRE

ARTCRAFT PICTURES

COMING! "The Tarzan of the Apes" Two Days

Today, THURS. AUG. 15. Last Times, With Music to suit the Picture.

The most Magnetic and Patriotic of Photo Dramas.

"The Unbeleiver"

Uncle Sam's great force of land and sea soldiers are vividly depicted in action in the west front of the great world war in THE UNBELIEVER.

Added, Hearst Pathe War News.

Mat. 2:30, 10 - 15c. Eve. 6:30 and 8:30, Adm. 15 - 25c. Tax Added.

FRIDAY, AUGUST 16. Matinee & Night.

Belle Bennett in a seven reel Super Production,

"A Soul in Trust"

This is a genuine Comedy Programme, Charley Chaplin and Roscoe Fatty Arbuckle in

"The Pugilist"

and a Paramount Mack Sennett Comedy

"Friend Husband"

Triangle Comedy.

"Nimble Twist"

Mat. 2:30, 5 - 10c. Eve. 6;30 and 9, 10 - 15c.

SATURDAY, AUG. 17. Extra Special Program.

WILLIAM FOX Presents

Virginia Pearson IN

"The Firebrand"

A love that survived the fires of hate. Added, Final, 15th Episode, Fighting Trail,

"Out of the Flames"

Hearst Pathe War News, and the Genuine OFFICIAL WAR REVIEW PICTURES ACTUALLY TAKEN ON THE FIRING LINE. Watch the Official Pictures up you may see your own son or brother Over There.

Starting Saturday, August 24 the best serial ever on the screen,

"A Fight for Millions"

Mat. 2:30, 5 - 10c. Eve. 6:30 & 8:30, 10 - 15c.

MONDAY, AUG. 19. Artcraft, Special, Extra.

Mary Pickford IN

"Amarilly of Clothesline Alley."

Mary Pickford is a scrub girl, her mother is a washerwoman, and her brothers are newsboys. She has refused an offer of marriage from a gilded society youth, and is going to marry a bartender. Not in real life, of course, but in "Amarilly of Clothes Line Alley," an Arteraft picture, which is declared to be the most amusing photoplay she has ever appeared in.

The society youth fall in love with Amarilly and Mary and her folks from the slums meet the four hundred, resulting in extremely funny situations.

FOR MIRTH, SPECIAL EXTRA

Fatty Arbuckle IN

"Fatty's Indian Sweetheart"

Mat. 2:30, 5 - 10c. Eve. 6:30 and 8:30, 10 - 15c. Tax Added.

Coming, WEDNESDAY, AUG. 21. Goldwyn

TOM MOORE Heads

Mae Marsh Support IN

"Cinderella Man"

She was rich and he was poor. Nothing between them but six tin roofs covered with snow. How in the world will we get them together.

More than 400 Italians were employed for the early scenes of "THE CINDERELLA MAN," the third Goldwyn starring vehicle of Mae Marsh by Edward Childs Carpenter. The action of the story in the beginning is supposed to take place in a little village near Naples, where a carnival is in progress.

Added, Hearst Pathe War News.

Mat. 2:30, 5 - 10c. Eve. 6:30 and 8:30, 10 - 15c.

Coming, MONDAY, AUGUST 26, William S. Hart, in "BLUE BLAZES RAWDEN."

THE MOUNT UNION TIMES

"THE PAPER THE PEOPLE PREFER"

APRIL 23rd, 1920.

The TIMES is Published every Friday by

A. S. & C. H. WELCH

Editors and Proprietors

Terms - - $2.00 Per Year

ADVERTISING RATES

Display advertising 18 cents per inch per issue in Huntingdon County. Out of the county, 20 cents per inch per issue. Straight reading matter, 8 point, 10 cents per line, each insertion.

Circulation 2010 Copies

Entered at the Post Office in Mount Union, Pa., as second-class mail matter.

Presbyterian Church Notes.

Rev. David S. Curry, pastor of the Presbyterian church will speak next Sunday morning, April 25th, on the theme "True Religion in Its Poorest Aspects Infinitely Better than the Life of the World in its Richest Aspects". Service at 11 o'clock. In the evening the evangelistic services will be continued, the theme of the pastor being "Gospel Arithmetic or the Barter of Spiritual Values." Evening service at 7:30. Sunday school in the morning at 9:30; Christian Endeavor in the evening at 6:30.

Park Commission Appointed.

Burgess O. J. Cassady appointed the following park commission for the borough of Mount Union: A. S. Welch, J. Donald Appleby and Edward N. Preston. The commission organized and appointed Mr. Welch president, Mr. Appleby secretary and Mr. Preston treasurer.

Wreck in the Narrows.

A freight wreck occurred in Jack's Narrows on Wednesday morning which tied up traffic for several hours. About twenty loaded coal cars and the locomotive went off the track over against the mountain. The wreck took place at the west end of the narrows. The train was eastbound.

Counter For Sale.

I have about 45 feet of good counter for sale. Good as new. See H. J. Forney, opposite the Beers Hotel on Jefferson street.

First Baptist Church.

Preaching at 10:30 by Dr. R. E. Clark, of North Carolina. Morning theme "Salt and Savor." Evening service at 7:30 p. m., theme "Going Further." You are cordially invited to worship with us.

NOTICE.

Any person or persons who in any way deface the alley way between J. H. Chittum's building and the Shapiro theatre will be dealt with according to law. H. H. Chittum, J. S. Shapiro.

—Miss Leone Covert spent the week end in Altoona and Duncansville.

Sewing.

Plain and fancy sewing done at reasonable prices. Satisfaction guaranteed. Apply at No. 14 Beers Hotel.

Wedding.

At noon in the Lutheran church of Mount Union, on Wednesday, April 21 Mr. Marshall Awkerman and Miss Rhoda Weirich were married. Rev. J. W. Shannon, D. D., officiated. Miss Bessie Bennett played the wedding march. Mr. and Mrs. Awkerman were served a dinner at the home of the bride. The groom is a son of B. C. Awkerman and the bride a daughter of Mr. and Mrs. C. G. Weirich. They are among our city's most estimable young people.

Huntingdon Post Office Robbed.

Safe robbers blew open the post office vault in the new Federal building here some time between midnight and 4 o'clock Tuesday morning and escaped with a large supply of revenue, war saving and postage stamps.

The postmaster, J. G. Lesher, is unable to tell the aggregate amount of government property taken and is awaiting the arrival of a government inspector to determine the amount of the loss sustained through the robbery.

The robbers gained entrance thru a window by forcing it open and the four doors to the vault were then blown open. There were apparently four explosions, but the burglars were unable to open a chest located in the vault containing some cash and money orders.

Two employees of the office when they reported for duty at 5 o'clock that morning discovered that the post office had been robbed. The clever manner in which the robbery was carried out indicates that the burglars were no amateurs.

An electric drill, stolen from a nearby railroad, is believed to have been used in forcing the vault.

Mrs. Seibert's Latest Book.

We are in receipt of a copy of Mrs. Gertrude W. Seibert's latest book of poems entitled "The Sweet Brier Rose and Other Poems". The book has a limp cover and contains 50 pages. The poems are of a high order and are all religious in sentiment and thought. If there are any readers of the TIMES who may desire a copy of this book the same may be obtained by writing to Mrs. Seibert, care the Green Tree Inn, Miami, Fla., at the same time enclosing 50 cents in stamps to pay charges. The price of the book is $1.00 per copy. Mrs. Seibert makes this half price rate to TIMES readers. If you desire a copy of the same kindly mention same in your letter that you are a reader of the TIMES. We can highly recommend these poems to any who may desire to obtain them.

Strayed Or Stolen.

A bird dog, white and black, white ring around the neck, white legs, bearing a collar and license tag No. 1331. Finder will be rewarded by returning the dog to H. B. Ramsey, 32 Penna. Ave., Mount Union, Pa. 4-22-2t*

ANNOUNCEMENT.

Having purchased the Keystone garage, at Mount Union we have employed a first class mechanic who will be there the first week in May and will be ready to do all kinds of repair work and we will continue to serve the public with gasoline, tires and automobile accessories, and will sell the Maxwell and Chalmers cars. This garage is headquarters for Maxwell and Chalmers cars for Huntingdon county. We ask the patronage of the people of our city and community and promise the very best and liberal service that can be given.

S. M. LAUTHERS & SON, Mount Union, Pa.

NOTICE TO CONTRACTORS.

The Council of the Borough of Mount Union, Penna., invites sealed proposals for the construction of storm and sanitary sewers.

The work consists approximately of the following items:

300 lineal feet of 8 inch vitrified clay pipe sewer on North Division St.
400 lineal feet of 10 inch vitrified clay pipe sewer on North Division St.
300 lineal feet of 18 inch vitrified clay pipe sewer on South Division St.
180 lineal feet of 15 inch vitrified clay pipe sewer on South Division St.
200 lineal feet of 18 inch vitrified clay pipe sewer on North Jefferson St.
6 manholes, 4 surface inlets and 2 lamp holes.

All material will be furnished by the Borough of Mount Union. Proposals will be for labor only.

Bids will be received at the office of the Borough Secretary until eight o'clock P. M. of the Third Day of May, 1920.

Plans and specifications may be seen at the borough engineer's office in the Municipal building, Mount Union, or at Rooms 80-81 Altoona Trust Building Altoona, Penna.

Each bid must be accompanied by a certified check of $150 as a guaranty of the good faith of the bidder.

The Council of the Borough of Mt. Union reserves absolutely the right to reject any or all bids.

GEORGE W. MORGAN, Borough Secretary, 206 South Division Street, Mount Union, Penna.

D. W. DILLMAN, Borough Engineer, 80-81 Altoona Trust Building, Altoona, Penna.

Methodist Church.

Sunday school at 9:30 A. M. Preaching by the pastor at 10:45 a. m., on "The Gospel Revealed". And at 7:30 P. M. on "No Failure." Junior League at 1:30 p. m. Epworth League and Men's meeting at 6:30 p. m. Baptism of adults at the morning service. Preaching at Allenport at 2:30 P. M. and communion services. All welcome.

J. B. Brenneman, pastor.

Schmitt Buys Out Golanty.

Mr. Walter Schmitt has bought out his partner, Mr. Golanty, in the establishment formerly known as Peduzzi's on the corner of Jefferson and Shirley streets. The firm has recently been known as Golanty & Schmitt. Mr. Schmitt will now continue the business himself. They deal in confections, sodas, ice cream, candies, etc. It is one of the best business stands in Mt. Union.

—For Sale: Valuable timber land farm 450 acres of timber land, containing over 100 acres of the best young locust timber in the state. Balance is virgin oak and chestnut timber, all of it is well set with telephone and telegraph poles and several hundred tons of rock oak bark on it. Also 95 acre farm joining the timber with a new ten room house and new barn and all necessary outbuildings and an abundance of all kinds of fruit. This farm and timber will be offered at public sale on Saturday, April 24th at 1 p. m. Situated at Reed's Gap, Juniata county, Penna. Known as the A. S. Anderson farm and timber land. For particulars write L. A. Anderson, Spruce Creek, Pa.

—Hardware and coal merchant P. J. Briggs was trying his hand at carpentering this week, putting a new roof on his front porch. There is a decided advantage in not being afraid to turn one's hand to anything that is to be done, and doing it.

Watch Our Windows For Bargains

"WHERE QUALITY COUNTS"
CHAS. H. WILLER
Mount Union's Best Store

Watch Our Windows For New Styles

3 DAY SPECIAL

THURSDAY, FRIDAY AND SATURDAY

as a "week end" and "pay day" inducement we are offering these exceptionally good bargains. We are selling these goods at regular price at less than todays wholesale cost but with this opportunity you can double your savings.

Ladies' Suits

Plain or mixed colors, Tricotines, Serges and Jersey. Style and models for all women, in snappy youthful lines, as well as more conservative ones.

Tailored by expert workmen. Thereby insuring perfect fit. Special for 3 days at

$45.00 Suits	$35.00
$47.50 Suits	$37.50
$50.00 Suits	$39.50
$55 & $59.50 Suits	$45.00

Ladies Coats

Short Polo styles, medium length, all in plain or fancy colors, and mixtures in different variety of materials.

Beautifully lined in pretty and serviceable materials. No wardrobe complete without at least one coat. 3 day Special at

$22.50 Coats	$16.90
$27.50 Coats	$22.40
$35.00 Coats	$27.50
$45.00 Coats	$35.00

Ladies Dresses

For evening, street or housewear.

Taffeta, silk, crepe, Georgette and all fashionable materials.

Styles that are new and exclusive.

New models arriving daily. Included are Betty Wales Dresses 3 Day Special at

$25.00 Dress	$19.50
$27.50 Dress	$21.50
$35.00 Dress	$29.50
$47.50 Dress	$37.50

White Goods Just Arrived. Skirts, Waists, Shoes and Oxfords.

Visit Our MEN'S STORE Big Savings

"WHERE QUALITY COUNTS"
CHAS. H. WILLER
Mount Union's Best Store

Walk-Over Shoes and Oxfords

REGISTER'S OFFICE.

NOTICE is hereby given to all persons interested that the following named persons have settled their accounts in the Register's Office, at Huntingdon, and that the said accounts will be confirmed NI SI May 12, 1920, and if no exceptions will be confirmed absolutely May 18, 1920.

1. ARCHEY. First and Final Account of J. Kelly Archey and T. Lynn Archey, Executors of the Last Will and Testament of George W. Archey, late of the Township of Franklin, County of Huntingdon and State of Pennsylvania, deceased, with distribution annexed.
2. APPLEBY. First and Final Account of John C. Taylor, Executor of J. McGinley Appleby, late of the Township of Dublin, County of Huntingdon and State of Penna., deceased.
3. BALES. First and Final Account of Laura M. Bales, Administrator of the Estate of John A. Bales, deceased, late of the Borough of Huntingdon, Pennsylvania.
4. CULBERTSON. First and Final Account of Chas. E. Hower, Administrator c. t. a. of the Estate of Eliza H. Culbertson, late of Shirley Township, Huntingdon County, Pennsylvania, deceased.
5. FERRENBERG. First and Final Account of Kirk Ferrenberg, Administrator of the Estate of Lucinda Ferrenberg, late of Springfield Township, Huntingdon County, Pennsylvania, deceased, with distribution annexed.
6. GRISSINGER. First and Final Account of Eloise B. Berkstresser, Executrix of Daniel L. Grissinger, late of Orbisonia, Huntingdon County, Pennsylvania, deceased.
7. GAYTON. First and Final Account of W. T. Bell and John C. Taylor, Executors of the last will and testament of Ann E. Gayton, deceased, late of the Borough of Mount Union, Huntingdon County, Pennsylvania; with distribution annexed.
8. JOHNSTON. First and Final Account of Ben Everhart, Administrator of Edwin M. Johnston, late of Warriorsmark Township, Huntingdon County, Pennsylvania, deceased.
9. LONG. Second and Final Account of Almeda J. Taylor, Executrix of Jacob Long, late of the Township of Todd, Huntingdon County, Pennsylvania, deceased.
10. LONG. First and Final Account of H. M. Dunlap, Guardian of Alberta E. Long, minor child of David A. Long, late of the Boro of Mount Union, Huntingdon County, Pennsylvania, deceased.
11. McCARL. First and Final Account of M. Alice McCarl, Administratrix of R. N. McCarl, late of the Borough of Mapleton, Huntingdon County, Pennsylvania, deceased.
12. MILLER. First and Final Account of Joseph P. Wilson, Executor of the last will and testament of Priscilla E. Miller, late of Union Township, Huntingdon County, Pennsylvania, deceased.
13. MORCHETTI. First and Final Account of Frank DiSalvo, Administrator of the Estate of Romondo Morchetti, late of Mount Union, Huntingdon County, Pennsylvania, deceased.
14. MILLER. First and Final Account of L. L. Parker, Executor of the last will and testament of David B. Miller, deceased, late of the Borough of Mapleton, Huntingdon County, Pennsylvania; with distribution annexed.
15. SPANGLER. First and Partial Account of George W. Wright, Executor of the Estate of W. H. Spangler, late of the Borough of Mapleton, Huntingdon County, Pennsylvania, deceased.
16. SUGART. First and Final Account of A. S. Little, Administrator of Mike Sugart, late of the Borough of Petersburg, Huntingdon County, Pennsylvania, deceased.
17. SMITH. First and Final Account of Ed. M. Smith and Samuel L. Smith, Executors of the Estate of Samuel P. Smith, late of the Borough of Huntingdon, deceased, with distribution annexed.
18. WIBLE. First and Final Account of Harry H. Wible, Executor of the last will and testament of Martha Wible, late of Three Springs Borough, Huntingdon County, Pennsylvania, deceased, with distribution annexed.
19. WILSON. First and Final Account of Rhoda Wilson, Administratrix of the Estate of John E. Wilson, deceased, late of Shirley Township, Huntingdon County, Pennsylvania.
20. WILEY. First and Final Account of W. A. Montague, Executor of the last will and testament of James Wiler, Sr., late of Dublin Township, Huntingdon County, Pennsylvania, deceased.
21. EICHELBERGER. First and Final Account of W. W. Rumberger, Executor of Ella Eichelberger, late of Porter Township, Huntingdon County, Pennsylvania, deceased, with distribution annexed.
22. RIFFLE. Account of D. I. Fink, Administrator of the Estate of B. W. Riffle, late of the Boro of Shirleysburg, deceased, with distribution annexed.

WILBUR F. CORBIN, Register.

Registers' Office, April 12, 1920.

—WANTED: A house keeper, widow desired. Live in the country. No children. Good home for the right person. Address Abram Banks, Mill Creek, Pa.

National Delegate.—I hereby announce myself as a candidate for Delegate, from the Seventeenth Congressional District of Pennsylvania, to the REPUBLICAN NATIONAL CONVENTION.

If elected, I shall with all fidelity to the best of my judgment and ability, in all matters coming before the convention, support all measures for the best interests of Pennsylvania and of the United States of America.

I shall at all times use honorable means within my power to aid in securing the nomination of Governor William C. Sproul for President of the United States.

M. K. BURGNER.

Chambersburg, Pa. April 5th, 1920.

William Reed & Sons Co.

Huntingdon, - - Penna.

Spring Skies are Slow in Coming But Brighter Days will Come Soon

Do not Wait, but Prepare now, for those Brighter Days Coming. Every part of the Store is Filled with Beautiful New Things Ready for your Choosing

The Coat and Suit Stocks

show no evidence of diminishing completeness for so many new garments have been coming in, that unbroken lines are still the rule.

If the weather man would let up and people could wear the beautiful garments we have been selling, Huntingdon would see some wonderful Coats, Suits, and Dresses which we have sold. They are certainly models of beauty and there are still hundreds more here for the choosing of those who have been scared by the continual rain and cold.

The Printzess Coats and Suits

are all you would expect to find them, with splendid models at all prices. The three models illustrated give a faint idea of the beauty of the garments we are showing.

Peggy Paige Dresses

are distinctive in every line, and are delighting our critical buyers, but no wonder. Every dress has something you never saw before in any dress, and the prices are very moderate, when workmanship, quality and models are considered. Prices are from $35.00 to $100.

Some Fine Models

in Tricolette Blouses have just arrived prices running from $10 to $18.00 each.

Some of the Most Beautiful

Voile Piece Goods we have seen have just come in. They are priced at $1.25 to $2.00 per yard but are wonderful both for value and design.

The Floor Covering Stocks

are full and very complete considering the unheard of difficulties in procuring all materials of this kind. Manufacturers ship us just what they have coming through the mills without regard to preference of patterns. However by foresight, we have managed to secure a truly remarkable stock, which is giving great satisfaction to our patrons. You cannot afford to buy rugs or floor coverings of any kind without seeing our stocks first.

William Reed & Sons Co.

ADMINISTRATOR'S NOTICE.

Estate of Cyrus H. Copenhaver, Deceased.

Letters of administration on the estate of Cyrus H. Copenhaver, deceased, late of the Borough of Mount Union, Huntingdon County, Pa., having been granted to the undersigned, all persons indebted to said estate are required to make immediate payment, and persons having claims against said estate are requested to present the same duly probated to

THE UNION NATIONAL BANK OF HUNTINGDON, PA., Administrator.

W. M. Henderson, Attorney 4-2-6t

National Delegate.—I hereby announce myself as a candidate for Delegate, from the Seventeenth Congressional District of Pennsylvania, to the REPUBLICAN NATIONAL CONVENTION.

If elected, I shall with all fidelity, to the best of my judgment and ability, in all matters coming before the Convention, support all measures for the best interests of Pennsylvania and of the United States of America.

I shall at all times use all honorable means within my power to aid in securing the nomination of Governor William C. Sproul for President of the United States.

SAMUEL I. SPYKER.

Huntingdon, Pa., February 24, 1920.

The Breeders Gazette

THE FARMERS GREATEST PAPER.

In all progressive farming communities modern and systematic business methods are rapidly supplanting guesswork and mere tradition in the handling of soils and live stock.

Wherever you see fertile fields, good buildings, comfortable homes, silos and improved live stock you know you are among farmers who are builders, and not wreckers.

It is in the midst of surroundings that indicate the presence of knowledge—which is power—in the handling of farm problems that you will invariably find THE BREEDERS GAZETTE.

40 to 72 Pages Weekly. Profusely illustrated.
One year $1.50. Five years $5.00.
Send your subscription to—

DENVER PARK,
Three Springs, Pa.

FORD

THE UNIVERSAL CAR

The simplicity of the Ford car, its stability in construction, the famous heat treated Vanadium steel with its marvelous strength and flexibility, the low cost of operation and maintenance, its ease in operation, all have made the FORD car the great favorite in every land in the world. It's the one car that always satisfies and serves. A utility beyond question that all can afford. We will be pleased to have your order. Don't delay because the demand is heavy all the time. We have almost everything in motor car accessories, sell the genuine Ford parts, and assure the best in mechanical repair work.

Chas. Huston & Bro.

Mount Union and Three Springs, Pa.

INSIST ON GENUINE FORD PARTS.

Town Talk

—Dr. M. P. Headings and son, Russel Headings, were visitors in Allensville, Mifflin county, on Sunday.

—Among the relatives and friends from a distance who attended the funeral of Mrs. Myra B. Barnes, held from the home of her sister, Mrs. Grace Erle, East Shirley street, Saturday afternoon, were: J. Howard Bowman and Roy Bowman, New York City; Mrs. Maud Peacock, and Clifford Guest, Baltimore, Maryland; Mr. and Mrs. Fred Wenzel and four children, of Altoona; Mr. and Mrs. Jack Booher and young son, of Hollidaysburg; Mrs. Nellie Barnes Kinch, and young son, Bobby Kinch, of Tyrone.

—Buy your Mother's Day flowers at your home Flower Shoppe, 23 N. Jefferson Street. Telephone 272-J. Day and night service.

—Miss Mary Hoyle Doyle, daughter of Mr. and Mrs. Stanley M. Doyle, of this city, had a part in the light opera, "Mam'selle Tape," which was given by the Altoona College Glee Clubs, Monday evening. Miss Doyle is a senior student at the college, and a member of the Girls' Glee Club. She possesses an unusually sweet contralto voice, and her part was well performed in the presentation on Monday night.

—Mr. and Mrs. Charles W. Abrams motored to Philadelphia, at the end of the week, taking with them Mrs. Roy Streeter, of that city, a cousin of Mrs. Abrams, who had been visiting in the home of her parents, Mr. and Mrs. H. C. Philcott, and with other relatives and friends here.

—We are glad to note that Miss Mildred Locke of Allenport has recovered from a recent serious illness.

—Mr. and Mrs. Charles W. Kennedy of Ridge street, announce the birth of a son, at Barnes Hospital, Saturday morning, at their home Sunday morning, April 25th. The mother, who prior to her marriage was Miss Alice Goodman, along with the son, is doing nicely.

—Miss Martha Ann Wolf, of Hollidaysburg, has been visiting in the home of her relatives, Mr. and Mrs. Fred Fetter, East Shirley street. Miss Spahr accompanied the lengthy family party on return from a recent visit at her home.

—Miss Margaret Ann Bell, a senior at West Chester State Normal School, had as her guest during her vacation at the home of her parents, Mr. and Mrs. W. W. Miller, East Market street, Miss Shirley Myers, a fellow student whose home is in Johnstown. Miss Miller joined Miss Bell at the school at the end of the week, and both returned to West Chester the first of the week.

—Yes—We still have some very special for Mother's Day. The Flower Shoppe, 23 North Jefferson St. Telephone 272-J.

—Professor and Mrs. R. H. Fissel, the latter's sister, Miss Alice Barnhaugh, Mr. and Mrs. R. J. Krepps and young daughter, Dorothy Jane Krepps, formed a motor party travelling to Mr. Krepps car on Saturday into Adams county, near Gettysburg, where the members of the party were entertained in the Bobrinstoll home in a royal manner and going Sunday to East Berlin, they shared the hospitality of the Fissel home, both homes being the respective parents of Mrs. Fissel and Mrs. Krepps, of this city. They reached home Sunday night.

—Mr. and Mrs. C. W. Fields and young daughter, of New Cumberland, came here to attend the funeral of Mrs. Fields' uncle, Mr. S. S. Horton, which took place at the home of his nephew, Mrs. J. N. McClain, Friday evening, with burial in Altoona cemetery Saturday. Rev. Mr. Fields assisted in the services.

—Lloyd Norris and C. S. Price accompanied J. Russell Bowman and brother, Roy Bowman, on Sunday, by motor to their home in New York City, from her Pittsburgh motoring. The Bowman brothers were called here to the funeral of their sister-in-law, Mrs. Myra B. Barnes, which occurred on Saturday.

—Mr. J. Quincy Dell, of Mapletown, was in Mount Union on Monday at which time he made known his intentions to be a candidate for Director of the Poor. Mr. Dell is one of the present Poor Directors and is well known throughout the county, and doubtless have a considerable following relative to his candidacy because of his experience on the Board.

—Miss Olive Lukens, who holds a responsible position in Altoona, is the recent visitor with her brothers and families, at their homes in this city.

—Mr. and Mrs. V. N. Herbster returned at the end of the week from a visit of a few days in Saxton, where they were guests of relatives and friends before coming to this city.

—Miss Arley G. Cassady went to Philadelphia, at the end of the week, where she passed some time.

—William Snyder, who is employed with the P. R. R. Company, at Altoona, visited over Sunday with his parents in the home of his parents, Mr. and Mrs. George A. Snyder, East Market street.

—Carl Hooper, a recent graduate of the Mount Union High school and a member of the musical organizations of the school while here, spent some time in this city while passing the Easter vacation from the Curtiss Institute of Music, Philadelphia, where he is a student, with his parents, Mr. and Mrs. Harry Hooper, of Mapletown.

—Bobby Kinch, of Tyrone, visited several days in the home of his uncle and aunt and grandmother, Mr. and Mrs. G. J. Fox and Mrs. Robert Barnes, Washington street. The little fellow was accompanied home by his uncle, Charles Barnes.

—Mrs. Charles Jones and son, Robert Ingwersen, were recent visitors in Altoona, where they visited an aunt of Mrs. Ingwersen, Mrs. Mary Malone. Mrs. Malone is eighty-two years old and has lost her vision.

—Mrs. Ralph Harper, of Neelyton, motored here at the end of the week and spent some time. Mrs. Harper is well known here, being Miss Grace Cuthall, prior to her marriage, and a former teacher in the local schools.

Insurance
Fire, Life, Tornado and Wind Storm.

Automobile
Liability, Property Damage & Collision

BELL & WELCH
Bell Phone 18R3
MOUNT UNION, PA.

—Dr. and Mrs. J. S. Herkness, of Pennsylvania avenue, had as guests in their home recently, Mr. and Mrs. Warren C. G. Whittaker, and Mrs. Lillian Fow, all of Philadelphia. The ladies are sisters of Mrs. Herkness.

—For Mother's Day Flowers call on Barnhart's South Division street. Telephone service.

SOME THINGS TO REMEMBER AS WE GO TO PRESS

—Friday the 13th.

—M. E. Church, Friday 13th.

—M. E. Church, Friday, 13th, 6:30 o'clock.

—M. E. Church, Friday, 13th, 6:30 o'clock. Supper, Eighth District Sunday school Convention.

—Something different for all Sunday School Officers, Teachers, Workers, Eighth District Convention, M. E. Church, Mount Union, 6:30 o'clock, Friday, May 13th.

MISS ELIZABETH ENYEART DIES AT PITCAIRN

Miss Elizabeth Enyeart, a former resident of Shirley township, died Tuesday, April 26th, at the home of her sister in Pitcairn, after a long illness. The body arrived here at noon today, Friday, and was taken to the Reformed church in Gillon, near Shirleysburg, where funeral services will be held at 1:30 P. M. Burial directed by W. P. Dunmire, Shirley, will follow in the cemetery opposite the church.

Miss Enyeart is survived by one sister Mrs. John Grove, of Pittsburgh, and a half brother, John L. Enyeart, of Shirley township.

Wanted

Two girls for kitchen work. For particulars please or address Juniata College, Huntingdon, Pa. 4-29-2t.

For Sale

One Hotpoint electric washer and motor complete, good as new. Will be sold at a bargain to a quick buyer. For particulars, call or address, Mrs. H. E. Cromer, formerly Cromer's Garage, Shirley street, Mount Union, Pa. 4-29-2t

WEDDING

Mr. Warren Foreman and Miss Loella Wintersteen, both of Burnt Cabins, Pa., were married on Wednesday afternoon, April 26th, by Rev. R. B. Harris, at the Presbyterian parsonage in Mount Union.

NOTICE

The First and Final Account of J. Harry Mitchell, Trustee of Mrs. Ella McCartney, a mentally ill person of Huntingdon Borough, now deceased, having been filed in the Court of Common Pleas of Huntingdon County, on the 11th day of April, 1927, will be allowed by said Court on the 11th day of May, 1927, unless cause be shown why said account should not be allowed.

ROBERT C. APPLEBY,
Prothonotary.

Prothys. Office, Huntingdon, Pa., April 11, 1927. 4-11-4t*

SUNDAY SCHOOL REPORT SUNDAY, APRIL 24, 1927

School	Att.	Col
Methodist	447	821.00
Presbyterian	136	19.32
Lutheran	124	31.04
Baptist	131	12.04

DEATH OF EMMOND E. GOSHORN

Lemond Gifford Goshorn, the infant son of Mr. and Mrs. E. W. Goshorn of Shade Valley, was born December 9, 1926, and passed away April 24, 1927. Funeral services were held in Richvale M. E. church on April 26th at 2:00 p. m., and burial took place in the Book cemetery, near Rev. Mr. Baughman. Funeral director, W. D. Bethel.

We watched him breathing through the night
Him breathing soft and low;
We thought he was the type of life
Kept heaving to and fro

Our very hopes belied our fears,
Our fears belied our hope,
We thought him dying when he slept,
And sleeping when he died.

For when the morn came, dim and sad,
And chill with early shower,
His quiet eyelids closed; He had
Another morn than ours.

CHILDREN'S DAY AT COUNTY FAIR

The Lewistown Fair Association, desiring to encourage and instruct the young citizens of Mifflin county in the advancement of horticulture, agriculture and stock raising, have set aside Thursday, August 18th, for the children of the ages of 13 years and under, and will provide free transportation to and in these ages to attend the Fair free of all admission charges.

This unparalleled generosity on the part of the Fair Association is made to create a keen desire among the coming generation to take more interest as well as to recruit to the fold of these gainful occupations a more enlightened and efficient class of workmen and producers. For it is realized that the surest way to perpetuate the Fair is to instill its own ranks by the application of modern improvements.

Methods, and results accruing therefrom, will be demonstrated to the children on that day in such plain and comprehensive manner that it will be an incentive as well as an education to the visitors of these exhibits. Also there will be a premium for value, those that have been tried and proved by those now engaged in the business, and not for exhibition, no fantastic schemes or unproven theories will be entertained.

The Lewistown Fair Association has arranged for a visit from the pupils of the schools of this county to furnish the transportation and provide a school day of the children of the ages mentioned so that no pupil need fear to be overlooked and make this great occasion for the kiddies.

Programs of the Fair will be altered and adapted especially for the young folks, making the demonstration as well as their entertainment. Parents eager to see their children improve in every vision should make sure of their attendance and that it will be a day for the folks, for nothing can be more instructive to the young than to learn while being amused.

Shirleysburg

Miss Mae Latherow of Pittsburgh spent the past week at the R. C. Lightner home.

Callers at the home of Mrs. Cora Cunningham page Abbecum attended Campbell on Sunday were as following: Mrs. Frank Campbell and children, Misses Mary Derlin, Mary Hockenberry and Mary Smith.

Mr. Raymond Scott of Neelyton called on Mrs. Cunningham Sunday.

Mr. W. S. Miller of Mount Union accompanied by his mother and Mrs. Harry Fox of Harrisburg called to see Mrs. A. B. Appleby on Sunday.

ASA McCLELLAND SIMPSON DIES AT SON'S HOME HERE

Asa McClelland Simpson, a well-known resident of this place for a number of years, but residing at Newton Hamilton lately, died at the home of his son, William Simpson, South Washington ave., Mount Union, Monday, April 25th, after a lingering illness of several weeks from heart disease. He was brought to the home of his son two days before he was cared for until the end.

Mr. Simpson was born in the vicinity of Everett, August 14, 1862. He came to Mount Union about twenty years ago, and was employed with a refractories plant for a number of years. While at work at the plant some years ago, he sustained a fractured ankle in an accident, from which he recovered after many months. He was twice married. Some years after the death of his first wife, he was married to Sadie Carson, of Newton Hamilton, and to them along with three sons by the first marriage, survive, William Simpson, of Altoona; Frank Simpson, of Everett; Victor Simpson, of Falconer, Florida, and Norman Simpson, of this place, and one son, Roy Simpson, after whom the Simpson-Bland Post American Legion, of this city, is partially named, was killed in action in France. Mr. Simpson was distinctive during the time he was active, of the fact that he gave his entire family of five sons to the service, and one of the number made the supreme sacrifice. Mr. Simpson is also survived by these brothers and sisters: J. M. Simpson, of Mattie, Pa.; Alfred Simpson, of Wells Tannery; Nelson Simpson, of Altoona; Mrs. Anna Thomas, of Six Mile Run, Mrs. Ora Snyder, of Bradford, and Mrs. Mary Lucas, residing in the vicinity of Pittsburgh.

Mr. Simpson was a member of Everett Lodge, No. 990 I. O. O. F., also of the Junior Order membership, No. 335, I. O. O. F., Everett. He was identified with the Methodist church.

The date of funeral has not been fixed.

Following short funeral services held at the home of his son, Friday morning, at 8 o'clock, conducted by Rev. Lysergh Shoemaker, of Everett, church, the corteege left for Mount Pleasant cemetery, near Everett, where further services were held and burial made in the cemetery near the church. A. J. Stonebraker, director.

BOOK OF POEMS BY MRS. GERTRUDE W. SEIBERT

Mrs. Gertrude W. Seibert has just published a new book of poems entitled "The Sweet Briar Rose" copies of which are 81 in number. It is a beautiful little volume and contains many choice selections. Mrs. Seibert will be remembered by many of the readers of The Mount Union Times. She is now located in Miami, Fla., at 1 Ft. Dallas Apartments. Copies of this book of poems may be secured by writing her at Miami, Fla.

LETTER FROM A FORMER RIVER

The Times is in receipt of a letter from Mr. Jesse Fisher, who is now in Liberty, Pa., one of the oldest subscribers of the Mount Union Times. In addition of the State Mr. Shaver says that he is well pleased with the Mount Union Times and desires to continue it for another year.

CANDIDATES ARE COMING

Local politics is warming up and candidates for the various offices in county and township offices are beginning to make their appearance among the deed people.

There are many offices to be filled at the coming November election, and a numerous few of candidates already announced for the various offices venture a chance to select the best and most capable candidate for the various offices of the highest ambition, if nominated and elected, and the Times will be glad to give of Huntingdon county against increased bond issues, and excessive taxes.

JOHN DALISNYAK

John Dalisnyak died at the home of Mr. and Mrs. Steve Tokar in Hill Valley, Monday, April 25th. He had been in Austria Hungary and was aged 22 years 10 months and 17 days, about twenty years. Undertaker W. P. Hunter conducted the funeral and conducted the funeral. Funeral service was held on Tuesday morning at the St. Catherine's Catholic church, in charge of Rev. John Kerkosha.

Theatre Attractions
SHAPIRO

NOW PLAYING
Tom Mix in "THE LAST TRAIL," Zane Grey story and comedy "SOCIETY ARCHITECT."

Saturday — Fred Thompson in "HANDS ACROSS THE BORDER," Serial and Comedy "BIG ALF," "FOX NEWS," Shopping matinee and night.

Monday, May 2nd—Fred Humes in "THE STOLEN RANCH" Serial, "WHY MUSTN'T I LEAVE HOME" and Episode No. 2, "FIRE FIGHTERS" Serial.

Tuesday, May 3rd—"THE CRUISE OF THE ROSE BUD" Comedy "NEW LAWEDS BUILD."

Wednesday, May 4th—"Ken Maynard in "SOMEWHERE SOUTH" and "FOX NEWS," and FABLES.

COMING NEXT THURSDAY AND FRIDAY, Harry Langdon in "LONG PANTS." One of his latest and Funniest. Don't miss seeing it.

ALTOONA'S AMUSEMENT BULLETIN

STRAND—Double feature, THE NEW YORKER, with Lois Wilson, "The Fighting Fool" with Lewis Stone and Billie Dove.

MISHLER—KIWANIS WEEK —Vaudeville and feature picture.

STATE—"Fashions for Women" with Esther Ralston.

ORPHEUM —Musical Comedy Company.

CAPITOL—W. C. Fields in "The Potters."

OLYMPIC—Douglass McLean in "Let it Rain." And Tim McCoy in "Wyoming of the Wild West."

This feature furnished weekly by ALTOONA BOOSTER ASSN.

ASCANIO SPINATTI

Ascanio Spinatti, the son of Mr. and Mrs. Frank Spinatti, of Poplar street, North Mount Union, died of pneumonia after a short illness, Tuesday, April 19th, 1927. The funeral services were directed by A. J. Barben, with interment Thursday afternoon, April 21, in the Catholic cemetery at Huntingdon. The child was just two years of age. Surviving are parents, two brothers and six sisters.

PROMINENT TELL TOWNSHIP RESIDENT CALLED BY DEATH

James Martin Crow, a native of Huntingdon county, an honest, industrious and respected citizen, died very suddenly at his farm home two miles north of Blairs Mills early on Thursday morning, April 21, 1927.

Mr. Crow retired on Wednesday evening feeling as well as usual. Just after midnight his wife heard an unusual sound, and spoke to her husband, but got no reply. The older children were immediately called and the father was dead by the time the children reached bedside. Mr. Crow was born and reared at the early age of fifteen years and for more than fifty years was a consistent member of the United Brethren church. Mr. Crow is survived by six sons and three children, ranging in years of age: Mary, 16 years; Amile, 14 years; Woodrow, 12 years and Paul aged three years.

The deceased was aged 60 years, 7 months and 19 days. His body was laid in state at his home until Friday, at Zion cemetery on Sunday forenoon. The funeral was conducted by Rev. Bechtel, for, Rev. Charles Miller, D. D. of Bethel, funeral director.

RODDY—McMULLEN

Mr. Ben Roddey and Miss Jennie McMullen, both of Altoona, were married in marriage at the Presbyterian parsonage in Mount Union, on Saturday, April 20th, by the Rev. R. P. Dunmire, Shirley, Pa. They will make their home at Shade Gap.

SALE OF VALUABLE REAL ESTATE

The Heirs of Mrs. Lucinda Stallman, late of Tell township, will offer at public sale on the premises, the late home of her late residence, better known as the Jacob Stallman homestead.

"This property consists of nearly three acres of land under high state of cultivation, with a large variety of choice fruit, as follows: 30 apple trees in bearing, 6 pear trees, 6 peach trees and 15 peach trees. Having erected thereon a large barn, chicken house and other necessary outbuildings.

Terms: 1/3 cash, balance on day of sale.

HEIRS OF LUCINDA STALLMAN.

ALSO at the same time and place, the Administratrix of Grant E. Stallman, late of Tell township, deceased, will sell all his personal property, consisting of approximately 2000 feet seasoned white pine and chestnut lumber and a Ford roadster, 1923 model.

VIOLA VAUGHN
Administratrix.

Chas. E. Homer, atty.
Matthew Secrist, auc. 4-29-3t.

TURTLE CREEK MOTORISTS INJURED NEAR BEDFORD

Crashing into a telephone pole and upsetting after their auto skidded from the pavement, three motorists were injured late east of Bedford, on Sunday morning. The injured were taken from the three of whom were taken to the Bedford hospital. All the occupants of the car were residents of Juniata and the East Indies." A number of injuries were received by the driver of the car, among these being: Mrs. Samuel Thompson, 17, fractured skull and fractured ribs; Mrs. Ella Shannon, Mrs. Edward M. Beers, Mrs. J. B. Hudson, Mrs. Ed. Beers, Mrs. Paul Maxwell. At the conclusion of the program all were served to the dining room of the Price home, where a buffet luncheon was served.

MISS MILDRED WIKE HOSTESS

Miss Mildred Wike was hostess to the teacher and members of the Sunday School class of the Mount Union Methodist church, to which she belongs, at her home, Friday afternoon, April 22nd, and then came the serving of a delightful luncheon. Among the special guests of the hostess were: Miss Virginia Fisher and Miss Mary Crowell.

HOME OF JOHN R. YAPPLE DESTROYED BY FIRE

Mount Union friends of Mr. and Mrs. John R. Yapple, of Altoona, who are known quite well here, will be sorry to learn that their home was burned frequently, deeply regret their loss in the destruction by fire of their home, on Hill by Rec, on Tuesday morning last. Mr. Yapple, who has been working nights this night duty as a freight conductor, had retired, and had arisen and retired for rest, while Mrs. Yapple left the house for a short time to do some shopping. When she returned she found her place about she found a mass of flames. With difficulty the children assisted Mr. Yapple, who escaped by jumping from a pane, but was considerably burned about the face and hands. The loss is not fully estimated at $10,000. Many valuables and $140 in money were burned. The fire is thought to have been caused by the electric light wires.

HOME AND SCHOOL ASSOCIATION MEETING

The annual community Flower Show will be held in the grade school building on Thursday, May 5, 1927, at 8:00 p. m. The Home and School in connection with the regular meeting of the Home and School Association. Anyone having seeds, bulbs or plants to donate will please bring or send them to the Home and School Building on the afternoon of May 5th. The Home and School Meeting will begin at 7:30, at which time moving pictures will be taken of the Pennsylvania Day will be shown in the high school auditorium.

Mr Dech, Lane of Ebensburg, a well known photographer will be here successful in obtaining pictures of wife life, will be here to display them. A offering will be taken for the benefit. Money will be used for prizes in the contest.

CONTRIBUTIONS TO MOUNT UNION FIRE DEPARTMENT

The following contributions have been given to the Mount Union Fire Department for the purpose of helping defray the expense in repairing the truck which was damaged on route to Shelysburg several weeks ago. The fire department acknowledges these contributions with thanks. Is your name among the contributors?

J. S. Shapiro	$.50.00
W. H. Welch	5.00
J. J. Barben	5.00
H. C. Aeikerman	5.00
H. L. Lukens	5.00
G. W. Curby	2.00

Florsheim Lecture Arch

Comfort Is Here

You can find relief for tired, aching feet in Florsheim Feature Arch Shoes—built with a flexible supported arch—looking like any regular style—real comfort assured. Reasonably priced.

Jos. J. Hurwitz
Always Reliable
Crum block Mount Union

W. C. T. U. WORKER TO ADDRESS HOME AND SCHOOL MEETING

Miss Mary Mackem of Glenside, Pa., W. C. T. U. worker will address the meeting, will speak at the "Home and School" meeting to be held in the grade school building, Friday, May 6 o'clock, subject "Christian Citizenship."

MRS. ANNE SPINNER

Mrs. Anne Spinner, a well known colored woman who had been making her home in Mount Union, died at the home of Owens on Gaulster Hill, died at the home of her son, William Owens, with whom she was spending the winter, Wednesday, April 20th. She was affiliated with the Methodist church.

The funeral services were held from the home where she died Friday, April 22nd in charge of Rev. Spring Grove, of the Mount Union church, with interment in the I. O. O. F. cemetery here. Funeral directed by J. A. Barben.

TWENTIETH CENTURY CLUB GIVES TO FLOOD RELIEF FUND

The regular meeting of the Twentieth Century Club was held Tuesday afternoon, April 26th, at the home of Mrs. R. S. Price, Pennsylvania avenue, with the president, Mrs. D. C. Fisher, in charge of the business session and program. The following officers were elected: President, Mrs. Charles Hudson; vice president, Mrs. Ed. Beers; secretary, Mrs. Paul Maxwell; treasurer, Mrs. Ed. Beers. Mrs. Fisher, in a "Talk" on "Our Home Economics Department" Mrs. Thompson's A Walk gave a "Resume of Carpenter's world events of July and the East Indies." A number of interesting reports were given by the program, among these being: Mrs. Samuel Thompson, Mrs. Ella Shannon, Mrs. Shannon, Mrs. Edward M. Beers, Mrs. J. B. Hudson, Mrs. Paul Maxwell, Mrs. Paul Maxwell. At the conclusion of the program all were served to the dining room of the Price home, where a buffet luncheon was served.

TWENTIETH CENTURY CLUB GIVES TO FLOOD RELIEF FUND

The regular meeting of the Twentieth Century Club was held Tuesday afternoon, April 26th, at the home of Mrs. R. S. Price, Pennsylvania avenue, with the president, Mrs. D. C. Fisher, in charge of the business session and program. The following officers were elected: President, Mrs. Charles Hudson; vice president, Mrs. Ed. Beers; secretary, Mrs. Paul Maxwell; treasurer, Mrs. Ed. Beers. Mrs. Fisher, in a "Talk" on "Our Home Economics Department" Mrs. Thompson's A Walk gave a "Resume of Carpenter's world events of July and the East Indies." A number of interesting reports were given by the program, among these being: Mrs. Samuel Thompson, Mrs. Ella Shannon, Mrs. Shannon, Mrs. Edward M. Beers, Mrs. J. B. Hudson, Mrs. Paul Maxwell, Mrs. Paul Maxwell. At the conclusion of the program all were served to the dining room of the Price home, where a buffet luncheon was served.

FOR RENT

Two furnished houses on South Division street. For information call or address, Mrs. Annie Kerstetter, 319 Division street, Mount Union. 4-22-2t

For Sale

One black horse, 1400 pounds, work anywhere. Inquire Richard D. Whitsel, chirleysburg, R. D. 4-15-3t

Well Drilling

Having purchased a new well drilling machine, I am prepared to drill wells on shortest notice. Will drill right and all work is guaranteed. Jos. Hurwitz, 1 E. Hoover, 610 Stitt st., Huntingdon, Pa. 4-22-4t

—For sale: Modern home with all conveniences, 8 rooms, 2 finished on second floor. Bath, heat, etc. Lot 50x100, with a variety of fruit. Possession at once. 22 East Mifflin street. 4-15-3t

—For Sale: One 18-inch planer, one rip saw, one band saw, one jointer, and one set of shaping pulleys and hangers. This machinery is all practically as good as new. See A. S. Welch, Mount Union, Pa. 4-22-4t

—For sale: Ten tons of good, timothy hay. A. S. Welch, Mount Union, phone 31-W

ADMINISTRATRIX'S NOTICE

Estate of James M. Crow, late of Tell Township, Huntingdon County, Pa.

Notice is hereby given that the undersigned has been appointed administratrix of the estate of James M. Crow, late of Tell, township, Huntingdon county, Pa. All persons indebted to said estate will make payment to the undersigned and persons having claims against the said estate will present the same for settlement.

LOTTIE CROW, Administratrix,
Blairs Mills, Pa.

W. H. Trode, Atty.
Huntingdon, Pa. 4-29-6t

PASTOR TO PREACH SERIES OF SERMONS ON REVELATION

Next Sunday night at 7:30 o'clock, in the First Baptist church, this city, Pastor R. M. Vincent, will begin a series of Sunday night sermons on the Book of Revelation. Mr. Vincent believes that this book is not a "closed book" as some would have he believe, but that it contains many things of great interest to the Christian. The Mount Union folks will no doubt want to hear Pastor Vincent's sermons on this book. The Sunday morning sermon at 10:45 o'clock will be "The Inspirations of the Holy Scriptures."

Bible school at 9:30 a. m. Classes for all ages. Junior Church at 6:45, led by Mr. Vincent is a new feature at the First Baptist church and all parents of the church are urged to send their children to attend it.

Everybody welcome to all services.

Mothers' Day
The 8th of May.

Cut Flowers, of all reasonable prices.

Potted Plants and Ferns

GIVE HER FLOWERS.

LAWRENCE C. BARTON
Division St. Phone 58R

LOCAL AND PERSONAL

—Miss Helen Koch returned to her home in Altoona after spending several weeks with her grandparents, Mr. and Mrs. F. B. Davis.

—Professor C. C. Smith, head of the Mount Union Public Schools, attended the sixteenth anniversary celebration of his class at Lebanon Valley College, leaving here Monday evening. The event brought together many members of the class, and was the occasion of much joy.

—Albert and Harold Houck, both students in law at Dickinson College, are at the home of their father, Philip Houck, Jefferson street, for the summer vacation.

—Miss Margaret Miller, who was just graduated from the State Teachers' College, at West Chester, is at the home of her parents, Mr. and Mrs. W. W. Miller, East Pennsylvania avenue, for the summer.

—Professor R. F. Webb, a member of the State Teachers' College, at Indiana, motored here Saturday, accompanied by his mother-in-law, Mrs. Harry Oppel, who had been in his home a number of weeks on account of the critical illness of her daughter, Mrs. Webb, who is now improving. Mrs. Oppel remained in her home in South Division street, while Mr. Webb returned Sunday.

—Mr. and Mrs. J. O. Heitsenrether, of Lock Haven, were Mount Union visitors over the end of the week, being guests in the home of Mr. and Mrs. William A. McGarvey, Market street. Mrs. Heitsenrether was also a guest at the luncheon of the Juniata Chapter Delphian Society, held at the Juniata Valley Colony Club, Saturday.

—Mrs. Earl Cronican and young daughter, Virginia Anne Cronican, of Carlisle, have returned after a visit of ten days in the home of Mrs. Cronican's parents, Attorney and Mrs. C. E. Hower, Garber street.

—Dr. and Mrs. R. B. Campbell and daughter, Miss Emma Grace Campbell, attended the commencement exercises of the McConnellsburg high school in honor of some of their relatives who were members of the graduating class.

—Miss Kathryn Showers, of Lewistown, and Miss Margaret Zeiders, of Mifflin, were guests of Miss Alice Hower, Garber street, during the week. All three young ladies are students at Juniata College.

—Miss Margaret Love, who had been a patient in the Blair Memorial hospital for several weeks following a fall in which she fractured her hip, has been discharged from the institution, and is now with her sister-in-law, Mrs. Tillie Love, Halley and Division streets, where she is recovering.

—Attorney C. E. Hower, C. R. Gracey and Jay Rummel, returned following the close of the State Convention of Borough councilmen, held at Hanover, they being representatives of the Borough of Mount Union.

—Miss Dorothy Sweigart has accepted a position as saleslady in the Hadley Jewelry establishment, Jefferson street. Miss Sweigart had held a similar position in the Edwards studio until the business was moved to Huntingdon.

—Mrs. C. V. Hackman and Mrs. R. M. Longacre are members of the Blair Memorial hospital auxiliary who attended a meeting of that organization held in the Nurses' Home, on Monday afternoon.

—Mr. and Mrs. C. C. Koch and family, of Altoona, spent the week-end at the home of Mrs. Koch's parents, Mr. and Mrs. F. B. Davis.

—Mr. and Mrs. Leander Eadler have returned to their home in Elizabethtown, after spending the winter and spring months with the latter's sister, Miss Edith V. Bare.

—Mr. and Mrs. P. J. Briggs, accompanied by Mrs. Mary K. Gifford, motored at the end of the week to Lewistown, where the former transacted business and all were luncheon guests in the home of Mr. Briggs' brother-in-law and sister, Mr. and Mrs. Abe Kitting, which is one of the attractive places of that busy city.

—Mr. and Mrs. Edward R. Cassady and sons, Leon and Russell, motored at the end of the week to Spring City, for a visit in the home of Mr. and Mrs. J. H. Hall, brother-in-law and sister of Mrs. Cassady. Mr. Cassady returned but his family remained for a visit of more length.

—Miss Hazel Koch and little sister, Carne Koch, of Altoona, are spending some time with their aunt, Miss Laura Davis.

—B. C. Barton, E. B. T. R. R. agent at Shirley, visited over the end of the week in the home of his brother and sister-in-law, Mr. and Mrs. C. E. Barton, Shaver street.

—Mr. and Mrs. A. G. Lauver and son, and daughter, of Altoona, motored here Sunday and visited in the home of Mrs. Lauver's parents, Mr. and Mrs. Frank L. Oppel, East Shirley street.

—Mr. and Mrs. A. E. Fields and family, of Market street, have taken a cottage for the summer on the grounds of the Methodist Training Camp, at Newton Hamilton.

—Mr. and Mrs. George W. Radle, with their children, Albert, Charles and Fred, motored to Sunbury and Delmahia, at the end of the week for a visit with relatives and friends.

—Mrs. Charles Davis and little daughter, Doris Louise, are spending a few days at the home of her sister-in-law, Mrs. C. C. Koch, and family, Altoona.

—Dr. and Mrs. W. J. Campbell and their daughter, Mrs. C. B. Oswalt, spent a few days visiting in Philadelphia.

—Walter Oppel, who has been a student at Elizabethtown College, since finishing his teaching in Mifflin county several weeks ago, returned to the home of his parents, Mr. and Mrs. F. L. Oppel, Shirley street, at the end of the week. The young man will assist his father in his work in a neighboring county until the opening of schools in September.

—B. K. Senft of Saltillo, tinner and lumber, was a visitor to this office on Tuesday of this week.

—Mrs. E. B. Evans, of Council Bluffs, Iowa, Dr. and Mrs. Samuel B. Huston and son, Thomas, of Brownsville, Pa., Mrs. B. K. Senft and Miss Freda McClain, of Saltillo, Mr. and Mrs. A. J. Fisher and son, John Fisher, of Maryville, Tennessee, were guests entertained in the home of Mr. and Mrs. Charles Huston, South Washington street, during the past week. Mrs. Evans, who is a sister of Mr. Huston, formerly resided on East Shirley street, and had not been here for a number of years. She will remain east with relatives for some time.

—Mrs. Gerald D. Lukens and three children and her mother, Mrs. Carrie Huntsman, joined Mr. and Mrs. G. C. Kimberly, of Lewistown, in a motor trip to Philadelphia, where together they will be the guests of Mr. and Mrs. Earl Hoover, son-in-law and daughter of Mrs. Huntsman.

—Mr. and Mrs. William Lehman and family, of Altoona, Miss Ruth Ricker and Miss Madeline Tahaney, of Tyrone, were guests recently entertained in the home of Mr. and Mrs. John Lehman, East Garber street.

—Mrs. Ellen Parker, of Carlisle, visited Miss Anna Vesta McGarvey, West Market street, on her way to Birmingham Seminary, where she attended the celebration in connection with the seventy-fifth anniversary of the founding of the institution. Mrs. Parker is an alumnus of the Seminary.

—Mrs. J. Donald Appleby, accompanied by her son, Donald, also her sister, Mrs. J. Albert Young, of Pittsburgh, spent several days in the home of her uncle, R. M. Fleming, a prominent resident of Shade Valley.

—Mrs. W. D. Rummel, her daughters, Mrs. Elizabeth R. Crosby and Miss Effie B. Rummel, also Mrs. Crosby's children, David and Anjanette, and a young gentleman friend of the family, motored her from their home in Washington, D. C., and spent Saturday and Sunday. While here they arranged their cottage at the Juniata Valley Colony Club for occupancy during the warm weather. The Rummel family formerly resided here and for many years was one of Mount Union's most substantial families.

—Mrs. Leon Awkerman, who has been seriously ill at the home of her father-in-law, B. C. Awkerman, this city, is reported to be improving, which fact is quite pleasing to her family and friends.

—Mrs. Ellen Swisher and daughter, Miss Sue Fisher, both of Reedsville, were guests in the home of Mr. and Mrs. J. J. Barben and Mrs. Elizabeth Barnes, during the past week.

—Mrs. B. M. Snyder was confined to her home in Vandevander street, the first of the week from illness.

—Mrs. Jane Parsons, the venerable mother of Mrs. William Mason, H. B. Parsons and Mrs. Pearl Swigart, who sustained a fractured hip in a fall several weeks ago, is recovering nicely and expects to be around soon in spite of the fact that she is a nonogenarian.

—The members of the Guild of St. Catharine's church, this city, enjoyed the hospitality of Mrs. C. F. Kurtzbine, at Newton Hamilton, on Tuesday evening, when they gathered for their regular meeting in her home, she being one of the number. The event was a very pleasant one.

—Mr. and Mrs. D. Dale Brandt have been getting their summer cottage at the Methodist Training Camp, ready for occupancy during the past few days and they will move their family thereto soon.

—Mrs. R. P. M. Davis gave an excellent talk on the Philippine Islands at the meeting of the Woman's Missionary Society, of the First Presbyterian church, Monday evening. The speaker recently visited the Islands, and in connection with her address she showed a number of interesting views. The meeting was in charge of the vice-president, Mrs. D. C. Bealman, owing to the illness of the president, Mrs. A. M. B. Wagner. Mrs. Joseph Clark conducted devotions.

—Mr. and Mrs. W. H. Norris and family, of North Jefferson street, entertained these guests in their home at the end of the week: Mr. and Mrs. T. R. Cassady, of Altoona; Mr. and Mrs. W. C. Cessna, and Mr. and Mrs. Gilbert Hogue and daughter, Dolores, all of Cresson.

—Dr. and Mrs. C. A. R. McClain have taken a cottage for the warm weather at the Methodist Training Camp, Newton Hamilton. Their daughter-in-law, Mrs. Fred H. McClain and two young sons, of Ebensburg, have joined them.

—Mr. and Mrs. George Landis and sons, Russell and Fred, also Mr. and and Mrs. George E. Heckert, motored to Bellefonte and State College, on Sunday.

—Mrs. Bessie D. Rummel, who had been receiving treatment in the Blair Memorial hospital for a few weeks, has returned to her home in Pennsylvania avenue, improved.

—The Anna Campbell Missionary Society of the First Presbyterian church held its regular meeting in the church parlor on Monday evening, with Mrs. D. Dale Brandt, Mrs. William A. McGarvey and Miss Gaynelle Gifford, hostesses. Mrs. Robert C. Appleby discussed the main topic of the evening, and others participated. The president, Mrs. W. V. Fuller was in the chair. A social season followed at the close, when the hostesses served ice cream, cake and coffee.

—The Ladies' Aid Society of the Lutheran church met in the church social room when the hostesses were Mrs. W. E. Parchey, Mrs. Edward Preston and Mrs. Joseph Rosensteel. Among the plans formed was the plan for a supper to be held in the church social room, June 23. Luncheon was served before retiring for their homes.

—Mrs. C. C. Smith gave a surprise party at her home in South Division street, Tuesday afternoon, in honor of the birthday anniversary of her mother, Mrs. Lewis Norris, a resident of this city for several years. The surprise was well planned, and Mrs. Norris enjoyed the company of about a dozen women guests. Luncheon was a feature.

—Mrs. Russell Thompson and two young daughters are visiting relatives at Bell Vernon, Pa. They motored to that place accompanied by Mr. Thompson, who returned earlier.

—Mrs. Laura Briggs, of Orbisonia, is visiting in the home of her relatives, Mr. and Mrs. John Briggs, of Jefferson street, during the time that their daughter, Mrs. Charles Hahn, is visiting in Ohio.

—Mrs. Charles H. Fetterolf attended the funeral of her aged uncle, James Middlesworth, who died at Troxelville, in his 85th year. The funeral took place Friday, June 8th.

—Robert Hower, a student at the University of Pittsburg, is at the home of his parents, Attorney and Mrs. C. E. Hower, Garber street, for the vacation period.

—Rev. Dr. and Mrs. J. W. Shannon had as their guests during the week, their son and daughter-in-law, Rev. and Mrs. Lester G. Shannon and two sons, of DuBois, and Mrs. Shannon's brother, Samuel Gearhart and daughter, of Sunbury.

—Mr. Claude Kough and family are off on a motor trip to New York City.

—S. A. Kyper, wife and son, Edward of town, who are motoring in the south, at present write from Atlanta, Ga. They are having a fine trip.

POPULAR BUS OPERATOR WINS TEACHER FOR BRIDE

Mr. R. B. Regi, of McConnellsburg, and Miss Gwendolyn Mellott, of Needmore, were united in marriage Thursday, May 31st. The ceremony was performed by the Rev. B. H. Hart, at the Methodist Episcopal parsonage in Hollidaysburg. The bridegroom operates motor bus lines between McConnellsburg and Everett and between McConnellsburg and Mount Union. He is a World War veteran and active in the work of the American Legion. Mrs. Regi is a daughter of the Rev. Isaiah Mellott and is one of the successful teachers in the county. She is a niece of George B. Mellott, of the McConnellsburg hotel and spends most of the summer with her uncle's family.

The newly wedded couple have many friends who wish them abundant success and happiness in life.

DIRECTORS OF GAME, FISH AND FORESTRY ASSOCIATION MEET

At a reorganization meeting of the board of directors of the Huntingdon county Game, Fish and Forestry Association held in the jury room of the court house presided over by Dr. R. M. Hunter, retiring president, Ralph C. Fagan was elected president, G. A. Corcelius, vice-president; Harold V. Shope, treasurer, and Charles E. Brown, secretary. Directors present were R. M. Hunter, J. O. Fisher, C. E. Brown, H. V. Shope, G. A. Corcelius, R. C. Fagan, R. E. Bell and G. G. Wright.

The treasurer reported a balance of $150.84 in the treasury.

It was decided to have an exhibit at the county fair this year, and it is hoped that the display this year will exceed all previous displays.

The next regular meeting of the directors will be held on the first Monday of August, this year.

Methodist Bake Sale

The Ladies' Aid of the First Methodist church of Mount Union, will hold a bake sale, Saturday, June 23rd, in front of the church if the weather is favorable, if not, it will be in the church, beginning at 1:30, Eastern Standard Time.

AMBULANCE FUND FROM MOUNT UNION

The amount raised in Mount Union for the Ambulance Fund for the J. C. Blair Memorial hospital, Huntingdon, was as follows: Proceeds from Benefit Movie, $21.88; gifts from Individuals, $8.12, total, $30.00.

Amount received for hospital Auxiliary membership from Mount Union, to date, $14.00. Anyone wishing to join the Auxiliary may become a member by the payment of $1.00 annually, same to be paid to Mrs. R. M. Longacre.

LEGION JUNIORS IN COUNTY BASEBALL

The Legion Junior County League Association met recently at the Community Home, Huntingdon, to draw up their schedule of games, which began on June 9th. All games will be played on Saturdays, two games taking place simultaneously, in different parts of the county. On July 4th, there will be a double header which will wind up the schedule of the National Legion Junior Competition.

There are four clubs in the competition: Orbisonia, manager by Frank Heidel; Mapleton, by A. B. Snyder; Mount Union, by William G. Miller, and Huntingdon Community Home by Roy Gearheart. The schedule follows: June 9, Huntingdon at Mapleton, and Orbisonia at Mount Union; June 16, Huntingdon at Orbisonia and Mapleton at Mount Union; June 30, Mapleton at Huntingdon, and Mount Union at Orbisonia; July 4th, morning, Mount Union at Mapleton and Orbisonia at Huntingdon; afternoon, Huntingdon at Mount Union and Mapleton at Orbisonia.

MANY DISEASES ARE CARRIED BY FLIES

Scientists say that flies carry germs of typhoid fever, infantile paralysis, sumer disorders and over 30 other diseases. Flies should be killed. FLY-TOX is harmless to people but sure death to mosquitoes, roaches, mothes and bed bugs as well as flies. FLY-TOX is fragrant, stainless, sure.—Adv.

HUNTINGDON PASTOR HONORED

In recognition of his influence as a preacher and author, the Rev. H. D. McKeehan, pastor of the Huntingdon Reformed church, has been elected to life membership in Pi Gamma Mu, the National Social Science Honor Society. The honor was conferred in connection with the commencement of South Western University last week.

Shirleysburg

Rev. T. Carson Hanna, Baptist Associational Director, will be at the Shirleysburg Baptist church next Sunday morning to address the people. Rev. Mr. Hanna is remembered here from the great evangelistic meetings held during the spring, which established a record for work of this nature. Although working single-handed, the leader was greeted on his closing meeting with an audience larger than the entire population of the borough, and the professed conversions were nearly one-fourth that number. All the churches of the town were benefited by the work.

Card of Thanks

We desire to thank the neighbors and friends for their kind help and sympathy during our recent bereavement, the death of Mrs. S. J. Lohr; also desire to thank those who furnished cars and for the beautiful floral tributes.—Mrs. Minnie Shenefelt and children.

JACK H. KINSLOE GRADUATED; WILL GO ABROAD WITH MOTHER

Mr. and Mrs. John H. Kinsloe, of Market street, were present Wednesday at the commencement exercises of Dickinson Seminary, their son, Jack H. Kinsloe, being one of the graduates. There were seventy-one in the graduating class. As a finish to his work at Dickinson, Jack in company with his mother will sail shortly on a trip abroad, to be absent a couple of months.

ETTIE GAMBLE McMULLEN

Mrs. Ettie Gamble McMullen died in the Blair Memorial hospital at Huntingdon, Pa., May 30, 1928, aged 49 years, 2 months, and 6 days. Cause of death was complications. Deceased was the daughter of Daniel J., and Annie Gamble, survived also by the following children, Mrs. Ira Hockensmith, New Vello, Pa., Mr. Thomas McMullen, of Mount Union, and Mrs. William Horne, Newton Hamilton, and Mrs. Paul Miller, Altoona. Also these brothers and sisters, Mrs. Charles Briggs, Franklinville, Harry Gamble, California, Mrs. Samuel Appleby, Neelyton; Mrs. Cleve Lunn, Orbisonia, Mrs. Mack Worthington, Newville; Mrs. John Laman, of Spring Run; Mrs. Bruce Perry, Middle Springs, and Jessie, at home.

Dearest mother, thou art gone;
A sacred heart is missed
A loving hand, a smiling face,
Is resting with the blest.

She had been with us from morn 'till night and through trials and sorrows all the while and though her pathway steep and her trials were heard, she carried her cross with a smile.
We miss her in silence
No eye can see us weep
And many a tear we shed
When others are asleep

Flowers laid upon her grave
Will wither and decay
Our love for the one who sleeps beneath
Shall never fade away.

Sadly missed by her daughter, Mrs. Wm. Horne.

Mrs. Gertrude Seibert Dies at Miami, Fla.

A telegram has come to us announcing the death of Mrs. Gertrude W. Seibert in Miami, Fla., on Wednesday noon. The body will arrive in Mount Union for burial on Sunday. Mrs. Seibert is the widow of the late R. S. Seibert who for several years was head of the East Broad Top Railroad.

MISSIONERS ELECT

The Young Woman's Missionary Society of the First Methodist Episcopal church met in the church parlor on Monday evening, June 11th, at seven o'clock, a large number of the members being present. The devotional period was in charge of Miss Anna Magee. Mrs. Foster Myers conducted the study period and various members read interesting missionary articles. The following officers were elected for the ensuing year:

Counsellor, Mrs. R. M. Longacre; President, Mrs. B. W. Reeder; vice-president, Mrs. A. A. Oeffner; secretary Mrs. Grace Rohm; treasurer, Miss Fae Longacre; corresponding secretary, Miss Edna Shank; pianist, Miss Florence Seese; Lenten secretaries, Miss Anna Magee and Miss Emma Grace Campbell; Press reporter, Mrs. H. W. Hartsock; Temperance secretaries, Miss Minnie Jones, Mrs. James Somers.

CLASSIFIED ADVERTISEMENTS

For Rent: A six room house, large lot and good location, East Shirley St., Mount Union, Pa. See Raymond Smith, East Shirley St., or write to Rev. Ross F. Wicks, 36 Kearney St., Newark, N J., for information. 6-15-3t

Notice

Everyone having friends buried in the Gilboa cemetery is requested to meet there Saturday, June 16, to help clean the cemetery and transact any other business that may come up. — Committee. 6-1-3t

Supper

The members of the Sunday school class of the Presbyterian church taught by C. B. Ewing, will hold a supper in the dining room of the church, on Saturday evening, June 30. A palatable menu will be served.

Daily Vacation Bible School opened Monday

The Daily Vacation Bible school is in session now, having opened last Monday morning. The school will continue for two weeks during which time the children of Mount Union, irrespective of creed, race, and nationality, will be privileged to attend. Thus far the total enrollment has reached 232. Of this number 115 pupils are enrolled in the Junior Department which is supervised by Rev. H. Willis Hartsock, pastor of the Methodist church; 95 are enrolled in the primary department of which Rev. R. S. Burris, pastor of the Presbyterian church, is the head; 22 are enrolled in the Kindergarten, which is under the direction of Miss Mary McClain. Complete data relative to the distribution of pupils on the basis of church affiliation are not yet available. However, an approximate survey of the Junior department yields interesting facts and may serve as a general index to the whole school. At least, it shows how well the Bible school is serving the entire community. The figures for this division are:—

School	Gr. 6	Gr. 5	Gr.4
Unclassified	2	2	4
Methodist	6	20	20
Baptist	3	4	20
Christian Alliance	1		1
Catholic	3	1	2
Lutheran	5	6	3
Presbyterian	6	12	8

The school opens promptly at 8:30 Eastern Standard Time and closes at 11 o'clock. The course offered is a combination of the well-known Latham and Abington Bible School curricula. The three groups, Junior, Primary and Kindergarten meet for devotions in the Methodist, Presbyterian and Lutheran churches, respectively. The beginners in the Methodist church, those who are destined to be introduced to the public schools next September, are subjected to an hour's instruction and then dismissed. For the two remaining groups, a period of music follows devotions after which the boys and girls go to the grade school building for further study. The use of this building was made possible by the kind co-operation of the superintendent of schools and the board of education.

Never before has there been such a wealth of material from which to select a faculty. Mount Union is fortunate in having such a large number of public spirited citizens who are willing to serve their community in this way. A list of the instructors follows:

Dr. J. W. Shannon, Rev. H. W. Hartsock, Rev. R. S. Burris, Rev. J. Alfred Cox, Mr. Cloyd B. Ewing, Miss Mary McClain, Mrs. Edna Krepps, Miss Idessa Rinker, Mrs. R. M. Longacre, Miss Catherine Stitt, Mrs. Gladys Jones, Miss Mae Jones, Mrs. Robert Reeder, Mrs. Marshall Awkerman, Miss Anne Hackman, Miss Betty Heckert, Miss Carolyn Huston, Mrs. Arthur Hill, Miss Marian Welch, Miss Annabel Longacre, Miss Pauline Taylor, Miss Florence Seese, Miss Ruth Watson, Mr. Sheldon Bard, Miss Emma Grace Campbell, Miss Marguerite Vaughn, Miss Virginia Evans, Miss Lillian Dunlap, Miss Charlotte Headings, and Mr. I. N. Taylor, Jr.

Free Instruction in DUCO DECORATION

An experienced DUCO decorator is coming to our store on Monday and Tuesday, June 18 and 19, to give you free instruction and advice on Duco decoration.

If you desire, you may bring in some article to finish yourself with DUCO. The only charge will be for whatever materials you may use.

Be sure to come for these demonstration classes Monday and Tuesday, June 18th and 19th

B. W. Reeder
7 Division St.
Mount Union, Pa.

THE GLAD-RAG BAG

VOL. 1 JUNE 15, 1928 NO. 2

Published in the interest of the people of Mount Union and vicinity by the Dollinger Store.

Don't Forget! DAD'S DAY

Sunday June 17th

Give him something to wear and watch that smile of satisfaction.

Dad is on the Gift Calendar as well as Mother — ties and shirts and other items of apparel will fill the same gift purpose as the many things offered a few weeks ago for Mother.

A bookkeeper out of work is always referred to by his friends as a public accountant.

Fashion Says:—

"DRESS IN HARMONY"

Never before was the blending ensemble more essential to good dress—and here we suggest for your approval perfect examples of good taste.

Don't let SUNDAY, June 17th pass without reminding DAD that this is "HIS DAY." A shirt or tie will do it.

"All work and no play makes Jack a dull boy," and all dress clothes and no work clothes makes a dull clothing business. So what is more natural than that we should carry the best in work clothes—and sell it at the best values possible.

If other stores call you a crank—COME ON IN!

If you are fussy about your clothes — particular about your hats and shoes—If you have more trouble with shirts than Sousa has medals and take more time to unionsuit yourself than it takes most men to buy a house and lot — All the more we want to meet you for the man who is hard to win is usually hard to lose.

Remember Father's Day June 17th Buy him a Tie at Dollinger's.

MANHATTAN SHIRTS

For 70 years known as the best.

—AND THIS—

is National MANHATTAN SHIRT WEEK, June 11-16, Climaxed by "FATHER'S DAY" Sunday June 17th

We are featuring our greatest array of Manhattan Shirts with a gorgeous collection of new NECKWEAR.

You'll find here many new ideas in SHIRTS and TIES for this season — You'll also find very attractive prices.

WATCH OUR WINDOWS

SAM DOLLINGER

"Men's and Boys' Wear"

Next door to Post Office - Mount Union, Pa.

POLICE CONDUCT RAID ON GABRIEL BELLUCCI

On Wednesday night last the establishment of Gabriel Belucci and two sons, on Poplar street, Mount Union, was raided. The Belucci place is near to the Pennsylvania Railroad passenger station. The raid took place around 9 o'clock by State, County and Borough officers. The raid was made by County Detective Oliver Carmon, State Troopers James F. Mitchell and Carl H. Jamison, and City Policemen C. P. Cramer and Charles Dell. The following articles were seized in the raid: Fifteen 50-gallon barrels of rye mash; two 15-gallon copper stills, equipped with cooling devices and other necessary contrivances, 41 gallons of moonshine whiskey, two hose lines used to supply water; six 100-pound bags of sugar, one bag of corks of assorted sizes; seven 5-gallon jugs; two 3-gallon jugs, funnels, testers and various other articles used in this kind of business. The 550 gallons of rye mash was dipped by the bucketful from the eleven barrels and poured into the sewer. The barrel of whiskey was transferred into nine big jugs and along with the sugar, stills, oil stoves, etc., were taken to Huntingdon and placed in custody.

The Belucci establishment was rather difficult to reach and for more than a half hour the officers searched the house before finding any liquor. The odor, however, of moonshine was very evident. Every nook and corner of the two-story building was searched and the members of the family would not volunteer any suggestions. After deciding the odor in the kitchen was the strongest evidence of booze, the officers proceeded to take up the kitchen oil cloth in a careful manner and after the oil cloth had been lifted the floor was examined for loose boards. Tools were procured and a board in the floor was raised, and after a short time Belucci was asked to do one of two things, to tell where to gain entrance to the distilery or to stand by and watch the officers go down. Belucci decided to render assistance and so led the way into the cellar. A toilet enclosed with wainscoating was underneath the cellar steps. It was quite a revelation when the officers got inside and saw the very carefully devised distilling plant and the large amount of liquor that was on hands as well as in the process of manufacture. The father, Gabriel Bellucci, and two sons, Frank and Tony, were arrested and taken before Justice of the Peace W. S. Miller of Mount Union. These three men were held in the sum of $500 bail each. It was brought out during the investigation that two prominent men in Huntingdon owe Belucci over $300 for liquor, one of the men owing him $143.00 had a short time ago given a bad check in payment. All told, it seems that the Beluccis have about $1400 in outstanding accounts of this nature.

HEART TAG DAY HERE TOTALLED OVER $40

The "Heart Tag Day" receipts when checked up by Miss Sara Miller, who took charge of the Volunteers of America tag day held here on Saturday last, totalled over $40.

The children worked faithfully from early morning until the close, and those interested in the affair are deeply grateful to all who in any way helped to make the undertaking a success.

At the close of the contest it was found that Pauline Smith was entitled to the first prize having secured $14.33, for her tags; the second prize was won by May Bell Culver, who had $8.02; third, Martha Cramer, who had $3.69, and the fourth by Lucy McVey, who had $3.63. The other children were made happy with movie passes.

NOTICE

The lawyers of Huntingdon county will close their officers to clients during all day of each Saturday and upon Thursday afternoon during the months of July and August.—Charles C. Brewster, Richard W. Williamson, Robert H. Henderson, Committee. 6-15-6t

Card of Thanks

We wish to thank neighbors and friends of the community for the kindness shown us during the recent death of our father, Mr. E. H. Collins. We appreciate greatly the automobiles which were furnished, also the floral tributes.—Mrs. Wightman and Mrs. Laird.

SAVE REGRETS
Our INSURANCE Protects
B. CARL WHARTON
Insurance and Real Estate Service
TELEPHONE 260
WHARTON BUILDING --- MOUNT UNION, PA.

It's Your Own Fault You Can't Get Credit.

You have abused the confidence the Merchant placed in you. You did not keep your promise to pay.

The first thing the Merchant and professional man does when you ask to open an account is to call the Mount Union Credit Exchange. In that office there are credit ratings on over 7,000 individuals, and you can depend upon it, your name is written there.

When the merchant or professional man learns from the Credit Exchange just how you pay your bills, you can't expect him to open a "poor credit risk account" with open arms. It simply isn't done.

It's up to you. Pay your old bills and establish a good rating. Don't expect it'll be easy to buy on credit unless you do.

Mount Union Credit Exchange

Lutheran Supper

The Ladies of the Lutheran church will serve a roast beef supper, Saturday evening, June 23rd, from 4:30 to 6:30, Standard Time. Price 50c 6-15-2t

NEW JEWELRY STORE AT ORBISONIA

W. F. Jaymes of Orbisonia will in the near future open a jewelry store in Orbisonia, where he expects to repair clocks, watches, etc.

COMING!
The world will have a new and Finer Motor Car
JUNE 21st, 1928
The "4-00" Series
NASH
Watch for the Big Display at
CAMPBELL & HULICK'S Mount Union, Pa.

LOCAL AND PERSONAL

—Frank L. Oppel and his four sons are engaged in clearing a telephone line over the Seven Mountains, from Reedsville to Bellefonte. They report seeing more copperhead snakes in Center county than on any area worked by them previously, and Mr. Oppel has been doing this kind of work for a number of years.

—Mr. and Mrs. Jack Slicker, of Brookville, stopped off here Sunday from their honeymoon trip by automobile to eastern parts, for a brief visit with Miss Mary Vivian Briggs. Mrs. Slicker is a graduate nurse of the Philadelphia General hospital Training School, a classmate of Miss Briggs. She was the class president, and had been engaged in her profession until her marriage, Saturday.

—Rev. and Mrs. Thomas Philips, Mrs. Joshua Morrison, and Mrs. Dillman, all of Lewistown, were visitors in this city on Tuesday afternoon. They called on Morris Morrison, manager of the Fleischer Store and also paid the Times office a brief visit.

—Mrs. Elizabeth Isenberg and her son-in-law and daughter, Mr. and Mrs. Samuel Wertz, of East Shirley street, have been entertaining during the week, the former's nephew and niece, Mr. and Mrs. Young, of Columbus, Ohio. The visitors with their hosts motored on Sunday to State College, where they visited relatives, Mr. and Mrs. Raymond Laird, former residents here.

—J. Marshall Jones, Jefferson street merchant, had the misfortune to have the end of the second finger of his right hand cut off in a meat chopper in his store a few days ago. Dr. C.A. R. McClain rendered the surgical attention.

—Miss Carolyn Huston spent several days in Huntingdon, a guest in the home of he runcle and aunt, Mr. and Mrs. W. Amos Huston, Second street, during the time that her uncle attended the tenth reunion of his class at Princeton University.

—Miss Ruth Cunningham, who has been a student at Columbia University for the past year, following her graduation from Juniata College, is at the home of her mother, Mrs. Belle Cunningham, Shirley and Washington streets, for the summer vacation.

—Mr. and Mrs. Byron C. Lutz, of Washington, D. C., motored here Saturday for a visit in the home of the former's parents, Mr. and Mrs. J. M.Lutz, Shaver street. Here they joined Mr. and Mrs. J. E. Lutz and daughter, of Madison, Wisconsin, who also motored here for a visit in the parental home.

—George S. Hollenbaugh, a teacher in the schools of Philipsburg, has finished his work there for the term, and is now at the home of his parents, Mr. and Mrs. William Hollenbaugh, Jefferson street, for the vacation period.

—Mrs. H. E. Cromer was hostess to the members of the sewing club to which she belongs, at her home in Market street, Friday evening. The time passed pleasantly, and at a seasonable hour luncheon was served.

—D. S. Drake, of Huntingdon, was among persons from a distance who attended the funeral of Mrs. Gertrude Woodcock Seibert, who died at Miami, Florida, which was held in the First Methodist church, Sunday afternoon.

—Mrs. Philip Bolinger, of Rockhill Furnace, has come to this city to make her home with her daughter, Mrs. Frank L. Oppel, East Shirley street. Mrs. Bolinger is 85 years of age, and is in feeble health.

—Dr. and Mrs. S. B. Fleming, Mrs. J. Donald Appleby and Samuel Shearer attended the funeral Wednesday at Waterloo, of their cousin, Mrs. Harvey Shearer, who dropped dead in front of her home as she was returning from a fire nearby, the first of the week. Mrs. Shearer was a highly respected woman of that community.

—The annual outing of the Mount Union's Woman's Club will take place this Thursday afternoon, June 21st, at the Markle House, Rockhill, the home of Mrs. L. K. Chilcote, one of the members. The event was postponed a week on account of the dinner of the Twentieth Century Club.

—Mrs. Retta Burkett is spending some time with her sister, Mrs. William Price, who has been in delicate health for some time at Shade Gap.

—Mrs. C. R. Cutshall and sons, Janvier and Raymond, of 38 East Pennsylvania avenue, were in New York City on a sight-seeing trip and had a nice time.

—The Anna Campbell Missionary Society, of the First Presbyterian church held its final meeting prior to the summer respite, in the church parlor, Monday evening, with Mrs. D. F. Pollock, Mrs. Ward Hampton and Mrs. A. J. Barben, hostesses. The president, Mrs. W. V. Fuller was in charge of the program, and following adjournment, the hostesses served luncheon during a social period.

—Mr. and Mrs. J. E. Lutz and daughter, Miss Phyllis Lutz, of Madison, Wisconsin, accompanied by Miss Hillborg Christenson, of Stoughton, Wisconsin, arrived here in the Lutz automobile, at the end of the week for a visit in the home of Mr. and Mrs. J. M. Lutz, parents of Mr. Lutz, of Shaver street. The tourists came by way of Niagara Falls, and visited other scenic spots enroute. On Monday morning they accompanied Mr. and Mrs. Byron C. Lutz to their home in Washington, D. D., taking with them Miss Rebecca J. Lutz, a sister, of this city. The Wisconsin Mr. Lutz is a native of this section who has been making good in the northwestern state since locating there several years ago.

—E. R. Cassady, in company with his aunt, Mrs. D. S. Bard, of Shirleysburg, motored to Chester county at the end of the week to join Mrs. Cassady and sons, Leon and Russell, who had been visiting their relatives, Mr. and Mrs. J. H. Hall, who reside near Spring City. From there they went to Atlantic City, N. J., where they spent some time before returning home.

—Mr. and Mrs. S. C. Beers and son, of Washington, D. C., motored here the first of the week, and on Wednesday morning left on an extended trip through Pennsylvania, Ohio, and Indiana. From here they were accompanied by Mrs. Martha Beers Clark, sister of Mr.Beers, who will go on to Montana and other western states, where she will spend several weeks.

—Charles B. Lukens has returned to his home in Pennsylvania avenue, from the Blair Memorial hospital, where he underwent an operation. Mr. Lukens is much improved.

—Mr. and Mrs. Roy W. Lightner and young daughter, Mary Louise Lightner, also Mrs. J. M. Lutz, left here Wednesday on a motor trip to Sharon, where together they will visit Mr .and Mrs. H. F. Stoner, the latter being the daughter of Mrs. Lutz and sister of Mrs. Lightner.

—Miss Mary Vivian Briggs left Tuesday for a visit with relatives in Cumberland county, motoring with her uncle, William M. Kurtz, who brought his father, D. C. Kurtz, of Orbisonia, also his father-in-law and mother-in-law, Mr. and Mrs. J. A. Rohrer, of near Shirleysburg, to their homes after a visit in his home.

—Miss Mary Wagner, a member of the faculty of Smith College, arrived at the home of her mother, Mrs. A. M. B. Wagner, West Pennsylvania avenue, at the end of the week, where she will enjoy the weeks of vacation.

—Miss Margaret Kyper, of Clearfield, arrived at the home of her uncle and aunt, Mr. and Mrs. A. S. Welch, Tuesday evening from Atlantic City, N. J., where she had been a member of the faculty of the city schools, and remained for a visit in their home, also in the homes of other Mount Union relatives. Miss Kyper had spent a few days also in Philadelphia with friends prior to coming here.

—The many friends of Mrs. Lewis G. Noble, of Market and Division street, are glad to know that she is greatly improved in health during the past couple of weeks. Mrs. Noble had been confined for several weeks from grippe and complications.

—Mrs. Margaret J. Vaughn, of Huntingdon, who recently returned from an extended visit with her daughters, Mrs. S. S. MacKenzie and Mrs. Charles S. Fluke, in Ohio, accompanied her son, Warren Vaughn, of Mifflin, to this city, Tuesday, where she spent some time with her sister, Mrs. Martha B. Clark, also her brother, Congressman Edward M. Beers and family. At the same time Mrs. Vaughn also joined her brother, S. C. Beers and family, of Washington, D. C., in a visit here.

—Jack Wagner, who has been a student at the Riverside Military Academy, at Gainesville, Georgia, is at the home of his mother, Mrs. A. M. B. Wagner, West Pennsylvania avenue, for the vacation period.

—Mr. and Mrs. Ralph Crouse, of Cicero, Illinois, with their two sons, Bobbie and Richard, also their young niece, Betty Peterson, arrived here Sunday morning for a visit in the home of Mrs. Crouse's father, R. E. Peterson and family, Shirley street, and with other relatives in this city and vicinity.

—Bobbie Kinch, of Tyrone, young son of Mrs. Nellie Barnes Kinch, is here for a visit with his uncle and aunt, Mr. and Mrs. O. J. Fox, also his grandmother, Mrs. Robert Barnes and other relatives.

—Robert Creswell, of Clarion, Pa., who has just been graduated from Pennsylvania State College, spent several days with his friend, B. Carl Wharton, a fraternity brother, of this city.

—Miss Helen Harris, a teacher in the schools of Kane, is at the home of her parents, Mr. and Mrs. John P. Harris, Jr., for the summer vacation.

—Mrs. Martha B. Clark, proprietress of the Beers hotel, left Wednesday on an extended trip to Montana, where she has land interests. The hotel will be in charge of Mr. and Mrs. William K. Harrison during Mrs. Clark's absence.

—Miss Vera Fields, who is engaged as a Public Health Nurse, in Philadelphia, is spending her vacation in the home of her parents, Mr. and Mrs. W. O. Fields, Market street.

—Eugene Kurtz, of Churchtown, Cumberland county, motored here at the end of the week with his parents, Mr. and Mrs. L. M. Kurtz, and visited in the homes of his relatives, Mr. and Mrs. Samuel D. Myers and Mr. and Mrs. P. J. Briggs.

—Mrs. Della Krugh and children, of Pittsburgh, were visitors in the home of Mrs. Elizabeth McGarvey and family, Milford and Washington streets, during the past week.

—Miss Anna Yocum, who has been teaching in Burlington, N. J., has completed her work for the school year, and arrived here Thursday in time to attend the Twentieth Century Club dinner, at the Juniata Valley Colony Club. She will pass the vacation period with her mother, Mrs. Annie M. Yocum, at Mapleton, and with her sister, Mrs. T. A. Wright, this city.

—The Times has received a letter from Mr. J. B. Agnew, Jr., of Los Angeles, Calif., stating that they expect to start eastward the latter part of this month, and anticipate reaching Pennsylvania some time in August.

—Mr. Carey E. Etnier of York, Pa., was in Mount Union on Sunday last to attend the funeral of Mrs. Gertrude Seibert. Mr. Etnier was a delegate to the National Convention at Kansas City, and accompanied Mr. R. P. M. Davis as far as Mount Union, where he was Mr. Davis' guest. Mr. Davis was also a delegate to the National convention at Kansas City.

—Mr. S. O. Fraker of Orbisonia has gone to Houston, Texas, to attend the Democratic National Convention, Mr. Fraker being a national delegate.

—Mr. and Mrs. Wilson Hoover, Mrs. Joseph Drake and Mr. Arthur Hill were at Everett last Sunday, where Mr. Hill conducted two services, morning and night, in the Baptist church, of that place. Mr. Hill has been in charge of the Baptist church at Everett for some months past.

—Mr. and Mrs. S. A. Kyper and son, Edward F. Kyper returned Wednesday evening from a delightful motor and camping trip through a number of states, including Maryland, West Virginia, Virginia, North Carolina, South Carolina, Georgia, Alabama, Tennessee, Kentucky, Indiana, Ohio. They made the trip in their new Buick.

—Mr. R. P. M. Davis returned Sunday morning from Kansas City, where he attended the National Republican Convention as a delegate.

—Mrs. Charles Ripple has returned to her home in West Market street from the Blair Memorial hospital, where she was a patient several weeks following a serious operation. Her condition is very favorable.

—Mr. and Mrs. Charles H. Fetterolf have returned from a week's visit with relatives at Cleveland, Ohio. They were accompanied to Columbus by Norman A. Mills, who visited his home folks in that city. Returning, Mr. and Mrs. Fetterolf visited Mrs. V. N. Herbster, at Clearfield, a friend and former neighbor here for several years.

—D. Dale Brandt, cashier of the Central National Bank motored to Pittsburgh Wednesday on a business mission. Mr. Brandt was accompanied by William Howard and Miss Madaline Ingram.

—Mr. and Mrs. Albert Coyle Kieferle, of Akron, Ohio, called on their uncle, Harry C. Kieferle, Vandevander street, Wednesday. Mr. Kieferle and wife were on the way to Lewistown to spend a vacation under the parental roof of the former's father, F. W. Kieferle, formerly of this city.

HUNTINGHON REFORMATORY COMMENCEMENT, WEDNESDAY

Hhe commencement exercises of the Industrial Reformatory at Huntingdon were held on Wednesday afternoon and evening of this week. A number of folks from Mount Union were present and through the courtesy of Mr. and Mrs. C. V. Hackman of our city, were entertained at luncheon. Mr. Hackman is one of the directors of this institution.

Presbyterian Cafeteria

The ladies of the Sunday school class of Mr. C. B. Ewing of the Presbyterian Sunday school will hold a cafeteria in the church social room on Saturday evening, June 30th, from 4:30 to 7 o'clock.

LOCAL PEOPLE SAIL FOR EUROPEAN TOUR

Mrs. John H. Kinsloe, her son, Jack H. Kinsloe, Mrs. Eva L. Stewart, all of this city, and Harry Rothermel, of Ashland, Pa., a school fellow of young Mr. Kinsloe, at Dickinson Seminary, formed a party leaving here today, Thursday, June 21st, on a summer tour of European countries.

Among the countries they will visit are: Holland, Belgium, Germany, Switzerland, Italy, France, England. Mrs. Kinsloe visited the Holy Land, and a number of these countries mentioned about three years ago, but this visit will be the first trip abroad for the others of the party.

The trip is an interesting finish to the graduation last week from Dickinson Seminary of young Mr. Kinsloe. It will also be of value to Mrs. Stewart, in her educational work in the local schools.

The party expects to sail Saturday from New York. During their stay in the metropolis, they will be registered at Prince George Hotel. A host of friends wish them a pleasant and profitable sojourn.

JUNIOR CHOIR OF THE LUTHERAN CHURCH DINED

The members of the junior choir of the First Evangelical Lutheran church, were tendered a supper Wednesday evening, in the church festal rooms by the members of the senior choir of the church. The repast was a sumptuous one, and the young people greatly enjoyed the occasion.

Methodist Cafeteria

The Junior Department of the Methodist Sunday school will hold a cafeteria in the social hall of the church on Saturday evening, July 7th, beginning at 4 o'clock, Standard time. The public generally is invited.

Newton Hamilton

June 18.—Mr. and Mrs. S. H. Levy and two children of Philadelphia, are visiting Mrs. Levy's parental home, Mr. and Mrs. H. B. Shaver's and spending a few days at the Shaver cottage in Licking Creek.

Mr. and Mrs. Francis Gilliland and two sons of Juniata, were visiting Mrs. Gilliland's parents, Mr. and Mrs. Alex Gilliland last week.

Mrs. J. H. Kinsloe and son, Jack, of Mount Union sail next Thursday from New York, for an extended trip abroad, and will be absent several weeks. Bon voyage.

The Daily Vacation Bible School closed last Friday with a picnic along the river shore, and a program in the Presbyterian church Sunday morning, at the regular church worship hour.

Miss Rebecca Drake, employed at Lewistown, was home over the weekend.

Mrs. Jennie Taylor spent last Saturday in Harrisburg.

Mr. and Mrs. R. H. Ewing, Mr. and Mrs. T. F. Sechrist and sister, Mary, attended the Masonic banquet, which was held at the Juniata Valley Colony Club last Friday night.

Albert Gearhart of Atkinson Mills, whose home and contents were consumed by fire this spring, has purchased a school building at or near his place and is converting it into a dwelling house, which when finished, will be a very neat little home. This young couple suffered a great loss, not only in the loss of their home, but the loss of their little child as well, who died shortly after, from the effects of a cold contracted at the time of the fire.

R. S. BURRIS SPEAKS AT HUNTINGDON BIBLE SCHOOL

Rev. R. S. Burris, pastor of the Presbyterian church of Mount Union made the address at the closing exercises of the Daily Vacation Bible School held in Huntingdon on Wednesday evening of this week. The exercises were held in the First Baptist church.

"THE SECRET HOUR"

Do your own wooing is the love lesson taught by "The Secret Hour," Pola Negri's intriguing screen romance which opens Tuesday, June 26th at the Shapiro theatre, benefit movie for the Boy Scouts' camping trip.

Something of a parallel could be drawn between the loveless fate that befell Captain Miles Standish when he sent John Alden to do his courting for him, and the situation that develops in Miss Negri's latest Paramount picture.

We could go on and outline the picture for you—but then that might spoil the play for you—so we will stop here.

Tickets for "The Secret Hour" are now on sale by the Boy Scouts.

COUNTY MEDICAL SOCIETY MEETS AT HOSPITAL

The Huntingdon County Medical Society observed Hospital Day at the J. C. Blair Memorial Hospital on Thursday, June 14, 1928. The attendance was fairly good at the clinics which were held in the wards and laboratories of this up-to-date institution.

DAILY VACATION BIBLE SCHOOL TO CLOSE FRIDAY

The last sessions of the Daily Vacation Bible School of Mount Union will be held Friday of this week, and the closing exercises will be in the Presbyterian church on Friday evening, at 7 o'clock, standard time. The public is invited to this meeting.

REV. HALL BERMAN TO BE AT PRESBYTERIAN CHURCH

Rev. Hall Berman of Baltimore, will speak in the Presbyterian church of Mount Union on Sunday evening coming, June 24th, at 7:30 o'clock, his subject being "The Presbyterian Church and the Jew." Dr. Berman is sent out by the Board of National Missions of the Presbyterian church.

CLASSIFIED ADVERTISEMENTS

For Sale

Farm, about 400 acres, 9 miles from Petersburg, known as Oaks farm, 11 room solid brick house, 6 room frame house, 2 large barns and other buildings. Can be purchased at a bargain.—Lawrence N. Crum, trustee, for E. L. Booher, bankrupt.

For Sale: One cook stove, one oil heater, good condition, cheap for cash. No. 6 East Water street. 6-26-2t

Lost, Strayed or Stolen: A male poodle dog, color white, wearing collar No. 3437. Any information by any person pertaining to the dog will be greatly appreciated by calling G. F. Hawkins office, corner Penna. avenue, and Division street, Mount Union, Pa. 6-22-2t*

For Sale: Restaurant and lunch room for sale, cheap to a quick buyer, doing good business, street car and bus terminal, handy railroad station, must sell soon, good buy for any one. Ward House building, Tyrone, Pa. 6-22-2t

For sale: A good work horse. Wll be sold reasonably to a quick buyer. Apply to S. D. Crone, Shirleysburg, Pa., R. F. D. 6-22-2t

Mrs. Gertrude W. Seibert.

As was noted in last week's Times, Mrs. Gertrude Woodcock Seibert, widow of the late Robert S. Seibert of Rockhill Furnace, Pa., died at her residence in Miami Beach, Fla., on Wednesday of last week, June 13, 1928. Death came as the result of an operation for gallstones. The body of Mrs. Seibert was brought to Mount Union on Sunday afternoon last, arriving on Train 15, accompanied by Mr. and Mrs. Richard A. Johnson and daughter, also of Miami Beach. The Johnsons were friends of Mrs. Seibert and at her request had accompanied the body to Mount Union for interment. Services were held in Miami Beach prior to leaving for Mount Union. On the arrival of the body at Mount Union on Sunday afternoon last it was taken to the Methodist church of our town, where services were held at 2:30, in charge of the pastor of the church, Rev. H. Willis Hartsock. The music was in charge of the Methodist choir. Mr. A. H. McMillen, of Brooklyn, N. Y., preached the sermon, he having come from the Middle West to participate in this service at the request of the deceased. Interment was made in the family plot in the Odd Fellows cemetery at Mount Union. Funeral director W. P. Dunmire.

Mrs. Gertrude Woodcock Seibert was born November 16, 1864, in Altoona, Pa. She was a daughter of Samuel M. Woodcock and Elizabeth Etnier Woodcock. She graduated from the public schools of Altoona in 1880 and at Wellesley College in 1885. She was married to Robert S. Seibert on September 18, 1891 and they resided in Pueblo, Colorado, until 1893, after which they went to Los Angles, California, where they resided until 1903. In 1903 they came to Rockhill, Pa., where they resided until 1913, when Mr. Seibert passed away. Mrs. Seibert devoted the remainder of her life to the work of the International Bible Students of Brooklyn, where she resided until about 1920. From that time until the date of her death she made her residence in Miami Beach, Fla., where she passed away on June 13, 1928.

Among the relatives and friends who were present at the funeral last Sunday were: Mr. Byron Woodcock, a brother, of Scranton, Pa.; Dr. Lee Woodcock and mother of Scranton; Mr. and Mrs. Lee Woodcock and family of Altoona; Mr. and Mrs. W. Irvin Woodcock, of Hollidaysburg; William and Sarah Woodcock of Hollidaysburg, and Mr. Milton Woodcock of Altoona; Mr. Carey E. Etnier of York; A. I. Etnier of Tyrone; Mr. Scott Etnier and mother of Orbisonia; Mr. and Mrs. Gardner of Pittsburg; Mr. and Mrs. J. A. Davis of McVeytown; Mr. D. S. Drake and Mr. and Mrs. Fred Etnier of Huntingdon; Mr. and Mrs. Richard A. Johnson and daughter, of Miami, Fla.

Mrs. Seibert was an excellent woman and to those who knew her she was held in the very highest esteem. She had written several books, among them two books of poems, one "Daily Manna" and another "The Sweet Brier Rose and Other Poems". We are using herewith two of her poems, the one "Rest", which by request was read at the funeral service last Sunday afternoon; the other, "Sweet Day of Rest." Mrs. Seibert also wrote several hymns which were set to music, and one of these hymns "What a Wonderful Change" by request was sung at the funeral last Sunday afternoon by Mr. and Mrs. C. H. Welch.

"REST"

The rest of faith: How wondrous sweet,
Each trial and each grief to meet,
Upheld by that sufficient grace,
That trusts Him where it cannot trace.

The rest of peace: with mind so stayed,
That as the seabirds, unafraid,
Upon the stormy deep do sleep,
My soul an inmost calm doth keep.

The rest of love: What holy bliss,
That He is mine and I am His!
It sweetens every bitter cup,
It bids my tear-dimmed eyes look-up;

It satisfies my hungry heart,
And makes this life of Heaven a part.
Oh! blessed rest of faith and peace.
Oh! rest of love that ne'er shall cease.

SWEET DAY OF REST

I know some day my Lord will come,
And stand within my humble home.—
His glorious presence in the room
Will make it like a rose in bloom.

His voice, like music on mine ear,
Will banish every thought of fear,
He'll fold me closely to His breast
And there in peace I'll sweetly rest.

And, Oh, my Lord, on that sweet day
I know the words that Thou wilt say,
"It is enough my child, come home,
Thy work is done, beloved, come."

Then I'll arise and go with Thee
Across the shining, crystal sea,
Until we reach that blissful shore
Where we shall dwell forevermore.

Bids for Repairs to County Home

Plans and specifications for the general Work, Plumbing Work and Electric Work, and Heating work, for the remodeling of the Huntingdon County Home, Shirleysburg, Pa., can be obtained on or after Thursday, June 28th, 1928, on application to the office of Russell G. Howard, Registered Architect, Deposit National Bank Building, Du Bois, Pa.

Applications for plans must be received before July 5th.

Bids for the above work to be accompanied by a certified check for ten per cent. of the bid and shall be mailed to R. G. Howard, addressed to the County Home, Shirleysburg, Pa., to be in care of Mr. W. H. Crone and must be received by him not later than ten o'clock A. M. Thursday, July 12th, at which time the bids will be opened.

The Commissioners reserve the right to reject any or all bids.

J. A. PRICE,
M. M. GEISSINGER,
GRANT BAIR,
6-22-4t Directors of the Poor.

SALTILLO'S NEW HIGH SCHOOL READY FOR DEDICATION

The new two-story brick school house situated on Main street, in Saltillo borough, is completed and will be ready for dedication in August at a date to be set by the directors at which time prominent speakers will be present. The date of dedication will be announced later.

The work on the new school building was begun in August 1927, and was completed in less than a year.

Charles Fetterolf, of the Mount Union Planing Mill Company was the contractor for the building. D. C. Goodman of Mount Union was the heating and plumbing contractor, and E. C. Kimmel of Saltillo, did the electrical work.

Lutheran Supper

The Ladies of the Lutheran church will serve a roast beef supper, Saturday evening, June 23rd, from 4:30 to 6:30, Standard Time. Price 50c 6-15-2t

THE GLAD-RAG BAG

VOL. 1 JUNE 22, 1928 NO. 3

Published in the interest of the people of Mount Union and vicinity by the Dollinger Store.

A lot of people are thinking about vacations just now. Nice thought, isn't it? We've been thinking a lot along those lines, too, and consequently we have a lot of things here that should interest you:

Luggage
Bathing suits
Knickers
Golf hose
Sport shoes
Sweaters
White Pants (duck or flannel)
Shirts, etc.

Visit us before you complete your vacation plans.

Now that Mr. Hoover has been nominated, where do we go from here?

Let us remind you that we have BATHING SUITS for ladies as well as men and boys. This season's designs and colorings, one-piece and two-piece suits.

The newest creations for those who like to swim in smart and easy style.

Are your shoes friends with your feet? They should be. BOSTONIANS are.

If foot satisfaction is what you want why not stop in? Try on a pair. Note their fit and style.

We have our electric fans oiled up because the calendar tells us that summer is here.

What do you need in work clothes? We're showing a full line in our windows this week. Value is the keynote. Better stock up!

We never feel offended when a man walks out—but we do fel badly when he doesn't come in. Our stock isn't infallible—not by a jugful. You may have a greater stock of notions than we have of merchandise—although that is hardly possible. We try to treat Mr. "I think I'll look around" as courteously as Mr. "I'll take it."

With the result that some of our best customers now are folks who didn't spend one cent on their first visit.

More and more men and young men are changing to REIS JIM SHIRTS and JIM PRUTS. Comfort is the answer.

Some fellows are now buying their second STRAW HAT for this season—result of being caught in the rain or of a seventh inning rally or what have you?

By the way, we've added a couple new numbers to our stock of straws—just in case you want to make a selection.

We've noticed that this particular section of the year seems to be especially adapted for weddings—guess that's why we've furnished so many "lucky" fellows with the official togs, lately.

If you happen to be so minded drop in and see us.

SAM DOLLINGER

"Men's and Boys' Wear"

Next door to Post Office - Mount Union, Pa.

BEE CULTURE AND BEE-HAVIOR

By J. C. JOHNSTON

To get the maximum work from a colony now, that fills the hive body, two supers should be used, the bees will start working in the first on above the hive body. When it is half filled the supers should be reversed. Some beekeepers think one super should be entirely filled before putting on the second, this very likely will hamper them and not give enough room in which to work.

In a season of honey flow, bees require more room than they actually will fill, for the nectar is at least 60 per cent water, which must be evaporated in the hive, it is moved from cell to cell to accomplish this, and air currents must be kept up in the super to aid in condencing and ripening. If you will notice a hive on a morning when clover is in bloom you will see the bees working now very hard in the field, in the afternoon, the flying to and from the hive will not be so noticeable, but all afternoon and on into the night there will be a great continuous hum within the hive and bees in the entrance will be seen standing on their toes and fanning the air very rapidly this is the cause of the hum and it is for the purpose of ventilation to ripen the honey.

The cells of honey are not capped over until the honey is thoroughly ripe, nor is it good for human consumption until then and after, unripe honey will sour if the bees are prevented from curing it.

Drones are very noticeable about the hives now. These happy-go-lucky fellows fly about much with a more distinctive hum than the worker, they eat great quantities of honey and help congest the hive, they reap not, neither do they spin. Their only mission in life is to fertilize or mate with a virgin queen.

Nature provides many drones that a virgin queen in search of a mate shall have no trouble in finding hives also that the law of the survival of the fittest shall be carried out and his progeny be fitted to carry on the characteristics of the species.

Every colony will rear drones to a certain extent but a colony whose comb is built upon comb foundation will not have an excessive amount. Excessive drones are a great expense to a colony. In the larval state they require the same feed, attention and room in a comb as does worker larva, and after reared they are a great nuisance. To trap and destroy them after they are reared is like locking the stable after the horse is stolen and a trap is dangerous in that it may become clogged and smother the whole colony. The remedy should have been applied before eggs were laid in the comb by removing all comb containing excessive drone cells. It is very interesting to observe the young bees now. It is easy to recognize them from the older worker in that they are smaller and very fuzzy, making them a lighter color while the older worker in working thru narrow places in her work has rubbed most of the fuzzy hairs from her back. These young ladies have much work to do immediately after they emerge from their cells in nursing larva, storing nectar and pollen, etc., for now the worker is too busy harvesting to attend the duties within the hive, but the young have their play time too, they do much gamboling about the hives in late afternoon and evening, trying out their wings. It is also interesting to note her behavior when she reaches the hive with her first load of nectar, she struts about the entrance, apparently showing herself off, and demanding attention from her elders, which while the experienced worker hurries to the comb, deposits her load and hurries back to the field.

Market

The Sunday school class of girls of the First Presbyterian church of which Mrs. D. G. Welch is teacher, will hold a food sale and market the afternoon of Saturday, June 23rd, in the window of Madden's Meat Market, opening at 1 o'clock. All kinds of good, wholesome food, including home-made bread, will be for sale.

SAVE REGRETS

Our INSURANCE Protects

B. CARL WHARTON

Insurance and Real Estate Service

TELEPHONE 260

WHARTON BUILDING --- MOUNT UNION, PA.

Don't Flatter Yourself

Your credit rating is not good. You cannot buy anything you please, anywhere you please, unless you pay promptly..

Your wealth does your merchant or physician or dentist no good unless you pay. Your account on his books is unprofitable to him if you let it drag for months and months.

Every member of the Mount Union Credit Exchange is in a position to know your standing—Good, slow, undesirable, according to your habit. Your standing is your rating, and ratings are being scrutinized very closely these days.

Don't flatter yourself into thinking that those you owe are giving you credit upon your wealth. If you are wealthy and "slow" so much the worse.

Protect your credit and it will protect you.

Mount Union Credit Exchange

EDITORIAL FROM THE HUNTINGDON MONITOR

The Blair county Grand Jury this week acted on 100 bills for violations of law. Eighty of the indictments involved foreigners, and they recommended the deportation of all unnaturalized citizens found guilty. The same state of affairs exists in Huntingdon county at every term of court, and the expense incident to the trials causes our tax rate to swell. The unnaturalized foreigner has been a costly proposition to the tax payers of Huntingdon county for many years, and we are of the opinion that the movement of the Blair county court is a step in the right direction.

WILLIAM H. BERRY, FORMER STATE TREASURER DIES

Chester, June 20.—William H. Berry, former state treasurer of Pennsylvania, and once prominent in Democratic circles, died at his home here last night after a long illness. Mr. Berry was 76 years old. He also served as mayor of Chester and collector of the port of Philadelphia. He was a candidate for governor on an independent ticket in 1910.

In 1910, as candidate of the Keystone party for governor, Mr. Berry came within 33,000 votes of defeating John K. Tenor, Republican candidate.

OPEN AIR RELIGIOUS MEETING

On Saturday night coming, June 23rd, if the weather permits, there will be an open air religious service on the vacant lot adjoining the Central National Bank, Mount Union.

PUBLIC SALE

The undersigned will sell at the late residence of Mrs. Margaret Gifford, Shirleysburg, the following personal property, on

Monday, June 25, 1928

at 1 o'clock, p. m., Eastern Standard Time:

Beds, dressers, bed room suite, straight chairs, clothes trees, writing desk and bookcase, buffet, dining room table, wash stand, tables, swings, coal range, oil range, McCaskey system, garden implements, store equipment, kitchen cabinet, curtains and rods, blinds, screens, rugs, carpets, dishes, kitchen utensils, glass jars, crocks, furnace, lamps.

HEIRS OF MRS. MARGARET GIFFORD

Farm For Sale

Fifty-one acres, adjoining Shirleysburg, 8-rm. house, large barn and other outbuildings, 125 young fruit trees, coming into bearing. Can be financed up to $4200.

ALSO, 8 shares Country Club stock, lot No. 190 at Country Club, 125 gals. good roof paint, 200 sacks medicated livestock salt, 1 mower, 1 harrow, and wagon gears. — Lawrence N. Crum, trustee, for G. W. Radle, bankrupt.

Ask your grocer for Welch's high-grade flour. If he doesn't have it, call up the mill. Every sack guaranteed or your money refunded. We are also distributors for the Big Diamond Milling Company of Minneapolis, Minn., for their Big Diamond and Minnesota's two high-grades of spring wheat flour, all at lowest possible prices.—Welch's Mill.

Savannah Line

Passenger Steamship Express Service from Savannah
TO
NEW YORK and BOSTON
affording direct connections and attractive rates
FROM ALL FLORIDA RESORTS

Combines the pleasures of a rail and water trip to the north under the most delightful auspices. Excellent service and superior cuisine. Through tickets from all points in Florida.

SAILINGS FROM
Savannah to New York, Tuesday and Saturday, 4 P. M.
Savannah to Boston, Monday and Thursday, 4 P.M.
Fares include meals and stateroom berth on steamers.

For information regarding rates, sailings, etc., apply to Consolidated Ticket Offices, and All Railroad Depot Ticket Offices, also R. W. Riser, Southern Passenger Agent, 1003 National Bank Bldg., Savannah, Ga.

UNITED STATES RAILROAD ADMINISTRATION
Director General of Railroads

PROFESSIONAL CARDS

DOCTORS

Office Hours: Office Phone
10 to 12 a. m. 789
2 to 4 p. m.
7 to 8 p. m.; by appointment.
DR. JOHN C. TURNER
Physician and Surgeon
1109 Ave. C, between 11th and 12th Sts.
Residence, 714 Biscayne Drive
Phone 1228-X1 Miami, Fla.

X-Ray Diagnosis and Treatment.
J. L. NORTH
Physician and Surgeon
Office hours 10 to 12 a. m., 3 to 4 and 7 to 8 p. m.
Rooms 302-304-305 New Ralston Bldg., Avenue C
Tel. 355-R1. Res. 640 12 St., Tel. 355-R2
Special attention paid to diseases of the Eye, Ear, Nose, Throat. Skin and electrical treatment of diseased conditions.

Dr. Franklin A. Perkins
Physician and Surgeon
Gralyn Hotel, Cor. C and 14th St.
Miami, Fla.
Phone 1630-R1
Office hours: 9 to 10 a. m., 2 to 4 p. m., 7 to 8 p. m.
Special attention to women and children
X-Ray and Electrical Treatments.
Night calls given prompt attention.

Dr. Frank L. Keeler
PHYSICAN and SURGEON
Special attention to Diseases of Women and Maternity Cases
Office over Red Cross Pharmacy
Hours: 10 to 12; 3 to 5; 7 to 8.
Phone 404-R1.

Office Phone 353
Clyde Court Private Phone 280
T. R. GAMMAGE, M. D.
Physician and Surgeon
216-18 New Tatum Bldg.
Hours: 10 a. m. to 12 m.
2 to 5 and 7 to 8 p. m.

Estelle C. Baker, A. M., M. D.
Physician and Surgeon.
Phone 707 633 11th St., near H
Hours: 10 to 12 m.; 1 to 5 p. m.
Diseases of Women and Children given Special Attention.
Formerly Lecturer on Diseases of Children at College Medicine and Surgery, Chicago.

Albert T. Summers, M.D.
Practice limited to medical and surgical diseases of Eye, Ear, Nose and Throat.
Hours: 9 a. m. to 3 p. m. Gramling
By appointment Building
Office phone 444 216½ Twelfth St.
Res. phone 1360-X Miami, Fla.

DR. J. H. ORR
OSTEOPATH
Special attention given to Chronic Cases and Diseases of Women.
15 years' experience—two years' service in Medical Department U. S. Army.
218 Republic Bldg. Phone 1693
Opposite Postoffice

DR. A. LEIGHT MONROE
MIAMI, FLA.
Fifteen years in Woman's Department Louisville City Hospital
Hours: 10 to 12 a. m., 4 to 5 p. m.
Office 413½ Twelfth Street.

Dr. Leon Rex Felt
Suite 227 to 239 Republic Bldg.
Ave. C, Opp. Post Office
Practice limited to Diseases of the Mouth, Pyorrhoea Alveolaris, Oral Prophylaxis and Operative Dentistry. Radiographic Diagnosis. Hours by appointment only. Telephone connection.

AUDITING

Southern Audit Co.
104-5 Fidelity Bank Bldg. Phone 101
Mr. Frank C. Allen, C. P. A., New York State.
Systems, Investigations, Income Tax Specialists.

CHIROPODIST

Phone 1500 All Ailments of the Feet Treated
F. FORD
Chiropodist
and Orthopedic Foot Specialist.
Hours: 9 to 5 Evenings and Sundays: By appointment
236 Republic Building, Eleventh and C
Right Opposite Postoffice.

SURGEON, CHIROPODIST AND PEDIC APPLIANCE SPECIALIST
DR. SCHIPPER
In charge of Foot Comfort Service at RODGERS' SHOE STORE.
Corns, Calluses removed Painlessly and Bloodlessly, in one piece, at one sitting. Specializing in removal of ingrown nails.
1206 AVE. D PHONE 22

UNDERTAKERS

Phone 35 Service Chapel
H. M. KING
Formerly of Ohio.
Undertaker and Embalmer
404-6 13th Street.
Residence, 1009 12th St. Phone 487-X

Telephone 852 Private Chapel
JOHN J. SKILLMAN
Formerly of Newark, N. J.
Undertaker and Embalmer
513 Twelfth St.
Lady Undertaker in Attendance.
Cremations.

Private Ambulance Motor Equipment.
W. H. COMBS CO.
UNDERTAKERS
Largest and Most Complete Establishment South of Jacksonville.
Phone 269-R1 320-21 Eleventh St.

The Shuler Sign Co.
Every Sign a Masterpiece.
We Are Here to Stay.
1312 Ave. D

Phones: Office 1725; Residence 966-X Tenth Street and Boulevard
ARCH M. EVERSOLE
NATUROPATH
BERNI APARTMENTS (Ground Floor)
Formerly at Urmey Hotel
Electric Baths. Muscular Manipulation. Ladies by Appointment.
Miami, Florida.

Communication

Spiritism.

Editor Miami Herald:

I wish to express my admiration of the position taken by Dr. Gray at the Baptist church last evening.

Would that every Christian man and woman in this country had heard that masterly attack upon an evil, which, like a great tidal wave, now threatens to engulf the whole civilized world and plunge it into destruction, 100,000 persons in Great Britain alone having become insane during the past year or two because of spiritism!

Permit me to say, however, that, having held almost identically the same views myself (i. e., that spiritism is demonism) for more than twenty years as the result of reading a booklet entitled "What Say the Scriptures About Spiritism?" written by the late Charles T. Russell, I feel that Dr. Gray's argument would have been infinitely more effective and convincing had he clearly defined the actual condition of the dead.

According to the word of God, "the dead knows not anything," Eccles. 9:5-6.

Again, speaking of the death of man, we read, "His breath goeth forth, he returneth to his earth, in that very day his thoughts perish," Psalms 146:3-4. Again, "There is no work, nor device, nor knowledge, nor wisdom in the grave whither thou goest," Eccles. 9:10.

The foregoing are but a few of the numerous texts which clearly declare the fact that death is destruction of being, cessation of life.

It logically follows, therefore, that, since our friends who have died "know not anything" and their very thoughts have perished, any communication with them would be impossible.

The only hope of a future life after death lies in a resurrection from the dead, as St. Paul so positively declares. "If there be no resurrection of the dead then are all perished," First Cor., 15:13-18.

Jesus said: "The hour is coming in which those that are in the graves (not in heaven, purgatory or a "hell" of eternal torment, but in their graves—dead) shall hear His voice (the voice of the Son of God at His second advent) and come forth," John 5:28-29.

The "demon" that personated Samuel (the prophet was dead and could not come to Saul at the hitch of Endor's command) was "a lying spirit." He foretold that Saul and his sons would perish in battle the next day, whereas in fact one son, Ishbosheth, escaped and was made king of Israel (Second Sam., 2:8-10), and most Biblical scholars agree the battle did not occur until several days later.

Satan is "the father of lies," and he told his first recorded one in Eden, when he declared to Mother Eve, "Ye shall not surely die," Gen. 3:3-4.

Here is the origin of that false teaching of human immortality that man cannot die, whereas the Bible repeatedly declares, "The soul that sinneth, it shall die," Ezek., 18:4-20.

By means of spirit-mediums, rappings, materializations, so-called miracles of healing, etc., the Great Adversary has reiterated this colossal lie, has continued this baleful deception, to the end that he might overthrow all faith in the word of God, in the necessity for and efficacy of the death of Jesus as our ransom-price, and destroy if possible, our interest in the second advent of our Lord and Savior, Jesus Christ, whose first work is the awakening of those who "sleep in the dust of the earth," Dan. 12:2; Job 7:21.

GERTRUDE W. SEIBERT.

Miami, Feb. 14, 1920.

AMERICAN LEGION SUNDAY.

Indianapolis, Ind., Feb. 15.—American Legion Sunday will be observed in thousands of churches throughout the United States as Washington's birthday, under programs mapped out by officials of the organization at national headquarters here.

In most cities the principal patriotic exercises will be in charge of local posts and held during the afternoon. A feature of these exercises will be the presentation to the next of kin of fallen American soldiers of certificates conveying the appreciation of France for the heroic sacrifice of America's dead.

Beau Brummel was an ardent visitor at cockfights.

Rheumatism
is completely washed out of the system by the celebrated Shiver Mineral Water. Positively guaranteed by money back offer. Tastes fine; costs a trifle. Delivered anywhere by our Miami agent, Tip Top Grocery Co.—adv.

KINKY HAIR

Made to Grow Long, Straight, Soft and Silky by using
EXELENTO
QUININE POMADE
A Guaranteed Hair Grower. Removes dandruff. Feeds the roots of the hair. Stops falling hair at once. Cleans the scalp.
Price 25c by mail on receipt of stamps or coin. AGENTS WANTED
Write for particulars
EXELENTO MEDICINE CO., ATLANTA, GA.

CASE IS SETTLED.

Bristol, Va.-Tenn., Feb. 15.—The case against T. R. Leslie, prominent local sheet metal worker, charged with having unlawfully manufactured and sold moonshine stills, was settled yesterday out of court. A compromise was reached under which Federal Prohibition Agent Palmer agreed not to prosecute the case further.

A new lead cave has been opened at Tar river, Oklahoma. Its caverns are thought to contain about 100,000 tons of lead ore.

SIXES **Oldsmobile** EIGHTS
And Economy Trucks
First, Last and Always
—OUR 22ND YEAR
Miami Oldsmobile Co.
K. P. CARTER
320-22 Thirteenth St. Phone 552-X

GO TO CUBA
WITH THE
Miami-Havana Touring Co., Inc.
Weekly tours, from all important cities in Florida. Come in and talk over the Special Features of our incomparable tours. We give luxury in all accommodations and service. Let us assist you in securing passports.
Full information and tickets, Bonfield's Travel Bureau, 1105 Ave. B, Miami, Fla. 116 Myrtle St., West Palm Beach.

TOURIST ACCOMMODATIONS

Miami Establishments Offering the Best

Hotels, Restaurants and Apartments Rated as Miami's Best

Hotel Apartment Rooms
By the Day, Week, or Month, at
New Gallat Court Hotel Apartments

MIAMI'S FIRST ALL ELECTRIC APARTMENT HOUSE.
Electric Heaters and Ranges Installed in Every Apartment
61 apartments. From 2 to 6 rooms each with a private veranda 8x19 feet for every apartment.
GRILL ROOM ON FOURTH FLOOR
ITALIAN AND FRENCH COOKING
Elevator Service Garage Accommodations on Premises
817-19-21-23-25 Ninth Street, Opposite City Park. Phone 1027

HOTEL OXFORD
(EUROPEAN)
Newly Furnished and Renovated.
Offers excellent accommodations at moderate prices.
Under new management.
1004½ AVENUE D.

THE FAIRFAX
APARTMENT HOTEL
131 TWELFTH STREET
50 Suites—One room, bath and kitchenette
HOTEL SERVICE—DAILY, WEEKLY, MONTHLY, OR SEASON RENTALS
Rental includes every form of service, gas, ice, daily maid service, steam heat, etc., and even distilled drinking water and daily papers.
Most modern hotel—location unequalled—opposite Royal Palm Park—near Bay—everything new—perfectly appointed—exquisitely furnished.

Crosel Apartments
245 Twelfth St., Next to Hippodrome Theater
Free gas and electricity—maid service, hot water supply, steam heat. All apartments handsomely furnished and equipped.
ABSOLUTELY FIREPROOF CONSTRUCTION
Tiled bathrooms and kitchens. Bathrooms equipped with showers. Moderate rentals.
RATES BY WEEK OR MONTH.
Your Inspection is Solicited.

HOTEL McALLISTER
European Plan
Modern in every respect. Steam-heated throughout. Operating Florida's highest class Cafe. Prices consistent with services rendered.
Cafe Open from 7:30 a. m. to 12 p. m.

HOTEL PLAZA
Fronting Directly on Beautiful Biscayne Bay
AT BOULEVARD AND NINTH ST.
150 ROOMS FIREPROOF 125 BATHS
AMERICAN AND EUROPEAN PLAN
Entertainments Wednesday and Sunday evenings. Dancing Friday night until 11:30. Dinner Dances every night, 6 to 8.

HOTEL MARTINIQUE
NOW OPEN
ELEVENTH STREET, BETWEEN AVES. A AND B
Every modern appointment—Baths—Showers—Hot and Cold Water—Telephones and Steam Heat in every room.
Telephone 1770 S. A. BOYER, MGR.

ESMERALDA
Fireproof Hotel
On Bay at 7th Street.
DINING ROOM IN CONNECTION

HOTEL BREAKERS
GOLFING, POLO AND SURF BATHING
MIAMI BEACH
Phone 703

HOTEL URMEY
Absolutely Fireproof, Steam Heat in every room. Modern in all appointments. Dances Tuesday and Friday nights. Special catering to Dinner Parties.
W. N. URMEY F. O. DUNHAM
McCrory Hotel, 327 12th St., under same management

The Green Tree Inn
Avenue B at 11th Street
A Hotel of Refinement (European Plan)
MARY DODSON SWIFT, Proprietor

HAROLD APARTMENTS
Select and up-to-date. $100 per month and upwards.
929 Twelfth St.
Private Garages Physician in Attendance

HOTEL HALCYON
On Bay Biscayne and Sea
Remodeled throughout. Hot and cold water in every room. Private and shower baths. Booklets and rates on application.
M. H. MARCH, Managing Director

-SPEED-
To Bimini
Regular Schedule
FLIGHTS
Wed., Fri., Sun., Mon.
Leave Miami 11 a. m.
Returning leave Bimini 3 p. m.
45 miles.
Flying Time 40 Minutes
Passports and bookings on passenger lists should be made at our office day preceding flight.
Special rates to club members.
Bimini Bay Rod & Gun Club
Hotel Urmey Bldg.
13th St. and Ave. B

Harry V. Simons
The Tailor-Made Man
STYLES FROM BROADWAY
SUITS MADE TO MEASURE
SPORT SUITS FOR EVERY OCCASION
HATS CAPS
MEN'S FURNISHINGS
MILITARY TAILOR
Altering and Repairing
1102 Ave. D
Between 11th and 12th Sts.

IN THE HEART OF THE FLORIDA EAST COAST
MOTORING, BOATING, FISHING, BATHING, HUNTING.
NEW FORT PIERCE HOTEL
FORT PIERCE, FLA.
COMFORT WITHOUT EXTRAVAGANCE
ON THE BEAUTIFUL INDIAN RIVER

1210 Avenue B Next to Urmey Hotel
Phone 3124
Delmonico Cafe
HUNGARIAN COOKING
Table d'Hote Dinner, $1.25; Luncheon $1.00; Club Breakfasts served, 40c, 60c and 75c; also a la carte. Served from 7 to 12 midnight; money refunded if not satisfactory.

Poinsettia Hotel
233 Tenth St.
Rates $1.50 per person and up
A Refined Tourist Hotel

North Bayshore Inn
High-Class Family Hotel
American Plan.
ON BISCAYNE BAY, LEMON CITY
Four miles from center of Miami. Bus from Postoffice every half hour. Round Trip 25c. Phone Universal 13.
J. CHRISLER, Proprietor.

GOING FISHING?
A Unique Winter Inn on Best Black-Bass Lakes in Florida.
Old Nigger Mammy Cook.
B. W. Lyle, Mgr., S. Clermont, Fla.
Ask Mr. Foster

Mills San Carlos
Hotel and Apartments
Dining Room Open

Seminole Hotel
Most centrally located
215 Twelfth Street
Under new management
G. KOENIG, Proprietor.

According to an early fable the Huns were sprung from witches and imps.

Linoleum made from wood fibre and linseed oil is both cheap and serviceable.

Everglade Line
Across
EVERGLADES, LAKE OKEECHOBEE AND COLWATCHATCHEE RIVER
Daily except Sunday between West Palm Beach and Moore Haven
8:15 a. m., Lv. West Palm Beach.
6:00 p. m., Ar. Moore Haven.
8:00 a. m., Lv. Moore Haven.
6:00 p. m., Ar. Ft. Myers.
8:00 a. m., Lv. Moore Haven.
10:40 a. m., Lv. Haines City.
1:00 p. m., Ar. Tampa Lv. 8:15 p. m.
McCoy Bros., W. Palm Beach.
Hand Bros., Ft. Myers

WALTON INN
$3.00 PER DAY
American Plan.
118 miles north of Miami on the Dixie Highway and Indian River.
Wm. M. EHRHART, Proprietor.

The Lenox Hotel
856 Tenth St.
Nice, comfortable rooms at moderate prices
MARTIN L. ANDERSON, Prop.

PENINSULAR & OCCIDENTAL STEAMSHIP CO.
HAVANA
For reservations and information ask any Ticket Agent or communicate with L. E. Arwood, Agt., Key West.
H. C. BRETNEY, G. F. & P. A.
P. J. SAUNDERS, V. P. & G. M.
Jacksonville, Fla.
United States Fast Mail Routes
Proposed sailings. Subject to change, cancellation or individual postponement without notice.
KEY WEST—HAVANA LINE
Lv. Key West ....|10:00 p. m.|Sun|Mon|Tues|Wed|Thu|Fri
Ar. Havana .....| 6:00 a. m.|Mon|Tues|Wed|Thu|Fri|Sat
Lv. Havana .....|10:30 a. m.|Mon|Tues|Wed|Thu|Fri|Sat
Ar. Key West .....| 7:00 p. m.|Mon|Tues|Wed|Thu|Fri|Sat
S. S. "Governor Cobb" leaves Key West Sundays, Tuesdays, Thursdays and Fridays. S. S. "Miami" leaves Key West Mondays. S. S. "Mascotte" leaves Key West Wednesdays.

ROYAL PALM TRANSFER COMPANY
MAIN OFFICE: 203 TWELFTH ST. BRANCH OFFICE: DEPOT
Autos For Hire
Baggage Delivered Anywhere

Phone 695
Phone 243
Bonded Agents of F. E. C. R. R.

United States Railroad Administration
WALKER D. HINES, Director General of Railroads

FLORIDA EAST COAST RAILROAD

37 Daily PM	87 Daily PM	35 Daily PM	85 Daily PM	11 Daily PM	29 Daily AM	33 Daily AM	CORRECTED TO JANUARY 5, 1920	34 Daily PM	30 Daily PM	12 Daily PM	86 Daily PM	36 Daily AM	88 Daily PM	38 Daily AM
10 10	9 45	7 20	3 45	1 30	9.30	9.00	Lv ..... Jacksonville ..... Ar	7 50	7.40	5.00	3.15	9.30	12.45	8.20
11.10	10 45	8 40	4 45	2 30	10.40	10.00	Ar ..... St. Augustine Lv	6.50	6.30	4.00	2.15	8.20	11.45	7.30
		9 29		3 13	11.30		Ar ..... Hastings Lv		5.30	3.13		7.20		
12.14	11 45	9 46	5 47	3 28	11.48	11.05	Ar ..... East Palatka Lv	5.47	5.13	3.00	1.10	7.00	10.58	6.17
		10 42		4 20	12 45		Ar ..... Bunnell Lv		4.20	2.05		5.50		
				5 10		12.40	Ar ..... Hotel Ormond Lv	4.10		1.20			9.05	
1 45	1.20	11 19	7 20	5 20	1 31	12 50	Ar ..... Ormond Lv	4.00	3.42	1.10	11.30	5.02	8.55	4.59
1.57	1.32	11 32	7 32	5 30	1.43	1 00	Ar ..... Daytona Lv	3.50	3.30	1.00	11.18	4.25	8.44	4.40
2 30	2 05	12 10	8 05	6 00	2.20	1 30	Ar ..... New Smyrna Lv	3.20	3.00	12.20	10.45	3.40	8.15	4.10
3.45	3 17	1 24	9 10	7 08	3 50	2 27	Ar ..... Titusville Lv	2.13	1.40	11.25	9.43	1.58	7.12	3.08
		2 03	9 44	7 43	4 29	3 00	Ar ..... Cocoa Lv	1.40	12.57	10.50	9.10	1.13		
4 21	3.52	2 07	9 47	7 47	4.33	3 03	Ar ..... Rockledge Lv	1.37	12.54	10.47	9.07	1.09	6.88	2.56
		2 42		8 16	5 06	3.28	Ar ..... Eau Gallie Lv	1 11	12.21	10.20		12.32		
		2 52		8.25	5 16	3 35	Ar ..... Melbourne Lv	1.03	12.11	10.12		12.22		
		3.39		9 04	6 01		Ar ..... Sebastian Lv		11.25	9.35		11.31		
		4.10		9.30	6 30		Ar ..... Vero Lv	12.00	10.55	9.09		10.57		
6.25	6 00	4.45	12 05	10.00	7.05	5 00	Ar ..... Fort Pierce Lv	11.30	10.20	8.40	7.05	10.20	4.35	12.30
		5.50		10.53	8.11	5.50	Ar ..... Stuart Lv	10.38	9.31	7.53	6.12	9.13		
8 15	7 50	7.20	2.15	12 10	9 40	7 00	Ar ..... West Palm Beach Lv	9.15	8.16	6.30	5.00	7.40	2.15	9.55
8 25	8 00	7 30		12 20		7 10	Ar ..... Palm Beach Lv	8.55		6.10		7.20	1.55	9.30
		8.45			10 30		Ar ..... Delray Lv		7.10		4.11	5.57		
		9.47		2.05	11.23	9 02	Ar ..... Fort Lauderdale Lv	7.16	6.24	4.32	3.23	4.30		
11.40	11 15	11.00	4 45	3.00	12 30	10.00	Ar ..... Miami Lv	6.20	5.20	3.30	2.30	3.00	11.15	6.55
1 20	AM	AM	6 10	AM	AM	PM	Ar ..... Homestead Lv	AM	AM	AM	1.00	PM	PM	1.30
3 30			8.30				Ar ..... Long Key Lv				10.15			11.40
5 15			10.00				Ar ..... Key West Lv				8.30			9.30
			8.30 AM				Ar ..... Havana Lv				11.00 AM			AM

TELEPHONE NO. 1102

PEOPLE AND EVENTS

MISS JEFFERSON BELL

Mrs. Hudson's Beautiful Paper On Jamestown Was Feature of Meeting of Everglades Chapter

Everglades chapter, D. A. R., met yesterday at the home of Mrs. George B. Romfh on Eighteenth street with Mrs. Romfh and Mrs. William Mark Brown hostesses. Mrs. Everest George Sewell, regent of the chapter, presided, and the meeting was opened with the usual salute to the flag and the American creed, given standing.

Interesting reports of committees were made and Miss Lilian McGahey, secretary, read an account of the state conference at Eustis, at which Mrs. Sewell was elected state regent.

Mrs. George B. Romfh, flag chairman, displayed one of the four flags to be presented to the Second street school. Mrs. William Mark Brown spoke of her visit to the historical room at St. Augustine, where many interesting relics were displayed. Mrs. G. C. Frissell, state chairman of historic relics, displayed a small leather-bound book published in 1807 entitled "Wisdom for Young Children" and a sampler dated 1829, contributed to the D. A. R. national collection of relics by Mrs. Brady of Titusville. Mrs. Frissell made a strong appeal for other local contributions of historic relics and mentioned Mrs. Samuel Manlove's gift of colonial currency. As chairman of the patriotic educational committee Mrs. Frissell reported that she had visited the schools and announced the offering of prizes for the best essay reviewing American history suitable for the anniversary celebration of the landing of the Pilgrims.

Mrs. R. A. Shine reported on the meeting of Mercy Warren chapter D. A. R., and it was announced that members of this chapter will meet Wednesday at the Y. W. C. A. to be assigned their parts for the May Day celebration.

Mrs. Katherine B. Dungan sang two beautiful solos, "The Star" and "Because He Loved Her." Miss Olive Dungan accompanied her and she gave en encore.

The feature of the afternoon was Mrs. Frederick M. Hudson's beautiful paper on "Jamestown, the Cradle of American Liberty." Mrs. Hudson visited Jamestown last summer and she gave a charming picture of its historic ruins and monuments blending its romance and history very cleverly in her story of the first permanent English colony and the historic men and women of that time.

At the social hour following the meeting Mrs. Romfh served an ice with cakes, assisted by Mrs. Frank B. Shutts, Mrs. Crate D. Bowen and Mrs. Malcolm Matheson.

Those present were:

Mrs. Everest George Sewell, regent; Mrs. W. H. McIntyre, Mrs. N. M. Barney, Mrs. A. Hunter Bouldin, Mrs. William Mark Brown, Mrs. Crate D. Bowen, Mrs. John W. Claussen, Mrs. Cushing, Miss Foster, Mrs. Glenville C. Frissell, Mrs. Henry J. Egger, Mrs. L. D. Gates, Mrs. Jerome T. Gratigny, Mrs. Agnes Egger Head, Mrs. John E. Holland, Mrs. Harvey Jarrett, Mrs. Samuel Manlove, Mrs. Malcolm Matheson, Mrs. L. H. Culbertson, Mrs. R. B. McGahey, Miss Lilian McGahey, Mrs. Peters, Mrs. Powell, Mrs. Pugh, Mrs. George S. Reid, Mrs. Richard Shine, Mrs. Frank B. Stoneman, Mrs. A. A. Sturgis, Mrs. Charles Thompson, Mrs. T. A. Winfield, Mrs. Frank B. Shutts, Mrs. Crate D. Bowen, Mrs. John S. Benz, Miss Mary Woodman, Mrs. Williams, Mrs. W. L. Hill, Mrs. H. C. Babcock, Mrs. H. S. Wright, Mrs. J. Meeks, Mrs. J. E. Botsford, Mrs. A. M. Root, Mrs. Cummings, Mrs. Wallace Culbertson, Miss Bell, Miss Norine Hillman, Mrs. A. M. Root, Mrs. C. S. Lafferty, Mrs. Ellen C. Richards, Mrs. R. B. Fisher, Mrs. H. M. Reynolds, Miss Ida Duncan, Miss Nannie W. Guthrie, Mrs. Katherine B. Dungan, Miss Olive Dungan, Miss Leach.

MRS. SOUTHWICK TODAY AT WOMAN'S CLUB.

There will be no meeting of the Woman's Club today on account of the Current Events Department's program this evenuing. The meeting of the executive board is also to be dispensed with this week.

Mrs. Southwick's reading, given for the benefit of the Royal Palm State Park fund, will be the attraction this afternoon in the club auditorium. Mrs. Southwick will read "The Servant in the House" and Mr. H. P. Chelius will give a program of music, his numbers being "Twilight" and "Valse Caprice," his original compositions, a Chopin's nocturne and a Lizet raphsodie.

Ask for Bel-Jar Coffee, fresh roasted in Miami, at all Grocers.—adv.

MISS FLORENCE MOORE IS ENTERTAINED.

Miss Florence Moore who is a guest of Mrs. W. A. Hill, was complimented with a luncheon Friday at the Douglas Tea Room by Mrs. J. A. Hazeltine who afterward took her friends to the Hippodrome theater.

Dr. Lovina Smith also entertained at dinner last evening at the Royal Palm hotel for Miss Moore. Mrs. Hill was another guest.

BENEFIT DANCE AT MILLS-SAN CARLOS.

A benefit dance will be given Thursday night at the Mills-San Carlos hotel under the management of Mrs. Isidor Cohen and her committee of workers, and all friends are cordially invited to be present.

HI-Y CARNIVAL.

All high school is astir with preparations for the carnival to be given by the Hi-Y girls at the Y. W. C. A. on Saturday. The lawn and spacious veranda will be the scene of much fun and frolic as the reproduction of a regular Mardi Gras takes place. The public is invited to come and make merry with the high school folks.

Hotel Plaza has available choice rooms with bath, from $3.00 to $5.00. We have the finest dining room in Miami. Service a la carte.—adv.

THE L. Ps. HOLD SUCCESSFUL BEACH LUNCH.

After putting on the usual line of games, circus stunts and water sports at Hardie's casino, the tables were spread with places for forty odd hungry lads. When everything was off clean, a number of speeches were made by the officers of the club and some of the members. Everybody was happy and sober, and the members are looking forward to another such occasion to happen again in the near future.

The L. P. Club is a new organization of Miami's young men and a few of the old, young men who are interested in good sports and a jolly time. They have a membership of close to the hundred mark and are growing just like Miami.

Mesdames Hendricks, Campbell and Von Seutter and Miss Hendricks waited on the boys and the whole success of the lunch is due to their excellent service and system.

MISS ALEXANDER APPEARS ON LYCEUM COURSE.

The third number of the Y. W. C. A. lyceum course will be given Friday night, March 26, at the Central school auditorium. This will be Miss Clara Alexander, impersonator of negro songs and stories. Any person holding season tickets, who is dissatisfied because of the failure of the association to secure from the lyceum bureau the numbers originally announced, May Peterson and William Howard Taft, may cash in his ticket at the Y. W. C. A. at the rate of $1.25 for each of these two numbers. A fourth number is to be given, the single admission for which will exceed $2.50 but the association is not yet ready to announce what and when this attraction will be. A world-famous star will be brought here, it is expected.

Miss Alexander, who appears on Friday night, is considered the best in her line now appearing before the public. She is a southern woman, brought up in the spirit of the old south, and with rare talents for mimicry and impersonation and made an early hit with her tales of the darkies. She went to England where she spent many years and made a great success. Since returning to America she has appeared before many organizations and is a universal favorite. Her personality is particularly pleasing, her voice, one of those rare flexible and sympathetic ones, and her mind is keenly alive. It is believed that this entertainment will prove one of the most popular of the season.

Dinner $1.00, every night. Esmeralda Dining Room, Seventh and Boulevard.—adv.

CURRENT EVENTS PROGRAM THIS EVENING AT CLUB.

The program of the Current Events department of the Woman's Club, to be given tonight at the club auditorium, promises to be very interesting.

In addition to Mrs. Claude Matlack's talk on the Kentucky mountaineers, Mrs. Frederick M. Hudson and Mrs. Russell Putnam will sing. A small admission will be charged which will go to the support of a French orphan adopted by the department. The program will begin at 8 o'clock.

At the Pussy Willow Yarn Shop Salisbury's Silverwool and Silverwool Shetland, Pussy Willow, Brushed Wool, and the improved Germantown, all can be had in many beautiful new shades. In the Mank theater building, 307 Tenth St.—adv.

SUNSHINE CIRCLE HAS INTERESTING MEETING.

Sunshine Circle of Biscayne Bay chapter, O. E. S., held a meeting yesterday afternoon at Masonic hall which was largely attended, and was very enjoyable to the members.

Plans were made for a food sale to be held Saturday. A gratifying report was also made of the last sale of foods, and the ladies busied themselves making aprons for the bazaar which will be held in the near future.

The hostesses were Mrs. H. S. Stearns and Mrs. Ida Newberry, and those present included Mrs. W. J. Bevil, Mrs. C. S. Werner, Mrs. H. D. Bollinger, Mrs. J. H. Sculthorpe, Mrs. F. E. Mank, Mrs. F. A. Wideman, Mrs. T. F. Martin, Mrs. Z. LaSaye, Mrs. Percy Carlton, Mrs. R. L. Stephens, Mrs. G. B. Cothron, Mrs. P. M. Matrens, Mrs. A. E. Cully, Mrs. Carlton, Mrs. F. E. Freeman, Mrs. Hammond, Mrs. E. K. Nichols, Mrs. Henry Brooks, Mrs. Alonzo Lewis, Mrs. Gaventa, and Mrs. C. A. Poore.

Hotel Plaza serves real charcoal broiled milk-fed Broilers and special large baked Idaho Potatoes. Service a la carte.—adv.

MANY PARTIES TO HONOR MISS M'CORMICK AND FINANCE.

A continuous round of pleasure is planned in exclusive circles in Coconut Grove this week for Miss Rubenia McCormick, daughter of Mr. and Mrs. William G. McCormick, and her fiance, Mr. Valentine Hollingsworth, whose marriage will take place Saturday afternoon at 5 o'clock at St. Stephen's church.

Mr. and Mrs. Arthur Curtiss James will give a garden party and dance tonight at Four-Way Lodge for Miss McCormick and her wedding party and on Wednesday evening Miss Adelaide Bindley will give a swimming party and dance for them at the new Bindley home at Coconut Grove.

On Thursday evening Mr. William J. Matheson will entertain Miss McCormick, Mr. Hollingsworth and their wedding party with an informal dance and buffet supper at "Mastha," his Key Biscayne home. His guests will gather at Swastika Lodge and will go on the Calabash to Key Biscayne.

Windshield glass for your auto. Garrett Paint & Hdw. Co., 225 12th street.—adv.

POPULAR DANCE MUSIC BY LOCAL COMPOSER.

Cuban Dreams and Rainy Day Blues, two of the season's most popular fox trots, which are now being sold on Columbia and Victrola records, are by a local composer, Frank Washam, of Mercadante's orchestra.

These two selections have been popular numbers with Mercadante's orchestra this season at the Royal Palm dances and are full of the rythm and swing of the dance.

Dinner $1.00 every night. Esmeralda Dining Room, 7th and Boulevard.—adv.

DAUGHTERS OF ISABELLA TO HAVE CARD PARTY.

A benefit 500 party will be given tonight at the Mills-San Carlos hotel under the auspices of the Daughters of Isabella for the church building fund, and the public and friends of the organization are cordially invited. Mrs. G. A. Mills will act as hostess for the occasion, and she will be assisted by Mrs. Hoffman, Miss Frances Lacy, Mrs. James Fitzgibbon, Mrs. Verdi Scott, Mrs. Frank Schwertley and Mrs. J. D. Rooney.

MRS. W. L. DOUGLAS HOSTESS YESTERDAY AT LUNCHEON.

Mrs. William L. Douglas of Brookline and Boston gave a beautiful luncheon yesterday in the grill at the Royal Palm. Mrs. Douglas chose pink for her luncheon and had a basket of exquisite pink radiance roses with plumossa fern for her center decoration. The nut holders were dainty pink flower cups and the little cakes were covered with pink icing. The place cards were quaint old-fashioned girls with their aprons filled with roses. For favors Mrs. Douglas gave corsages of sweet peas.

The guests were Mrs. Theodore M. Leonard, Mrs. Harrison B. Moore, Mrs. Daniel L. Cady, Mrs. Jonathan Moore, Miss Estelle Christie, and Mrs. Ila A. Watkins of New York; Mrs. Maximilian F. Bonzano of Philadelphia; Mrs. Charles H. Osgood of Norwick, Conn.; Mrs. Francis A. Fowler of Chicago; Mrs. Huston Wyeth and Mrs. W. W. Wheeler of St. Joseph, Mo.; Mrs. Robert S. Montague of Saginaw, Mich.; Mrs. Baldwin Day Spilman of Warrenton, Va.; Miss Clara McMurtrie of Huntington, Pa.; Mrs. Harry A. Lawton and Mrs. George W. Moore.

FEELING BLUE ALL THE TIME

Before Taking Cardui, This Georgia Lady Suffered Until She Would Have to Sit Down to Do House-Work. Was Dizzy and Weak.

Dalton, Ga.—Mrs. V. A. Burnett, of Route 6, says: "I got down with my back and sides, not able to do my work. I suffered a great deal. I had a depressed, blue feeling all the time.

"I couldn't rest at night. I was nervous. I would be dizzy and just no account at all.

"I would have to sit down while trying to do the housework. It seemed I couldn't get my breath. I was afraid I would get past going altogether.

"I heard of Cardui and began using it. I could see after a half bottle it was helping me, so I kept it up . . . and soon I was like a new person.

"I knew Cardui did the work, for no other medicine I took ever helped me as it did. I certainly can recommend . . . Cardui.

This well-known medicine, which Mrs. Burnett says helped her, is a mild, medicinal, purely vegetable tonic, for over 40 years used by thousands of women, with similar results to those which this Georgia lady obtained.

Cardui should help you, too. Try it.—adv.

MR. RICHMOND HOST LAST NIGHT AT DINNER.

Mr. John M. Richmond of Providence, R. I., gave a dinner last night at the Royal Palm to a company of friends which included Mr. and Mrs. Baldwin Day Spilman, Mr. and Mrs. Francis A. Fowler, Mr. and Mrs. Robert S. Montague, Mr. and Mrs. Baldwin Day Spilman, Jr., Mr. and Mrs. W. L. Douglas, Miss Margaret Spilman, Mrs. Maximilian F. Bonzano, and Mrs. Charles H. Osgood.

Exhibition of water colors of Fred Riviera, by Bryon-Kuhn, Brickell Cottage; Brickell Pt. 2 to 6 Thursday, Saturdays, Tuesday.—adv.

HUTTO AND HUTTO'S END OF SEASON SALE.

Hutto and Hutto are holding an end-of-the-season sale at their shop in the San Carlos building on Avenue B. Their entire stock of beautiful millinery is on sale at greatly reduced prices.

Mrs. Hutto expects to return to Miami early in the fall and will enlarge her business here. She is very pleased with this season's business.

We do everything in X-Ray work. We make TRUBYTE TEETH, best in the world. New York Dental Parlors.—adv.

MRS. GAMBLE AND MRS. MILLER HOSTESSES.

Mrs. J. K. Gamble of Portland, Ore., and Mrs. W. H. Miller of Ithaca, N. Y., gave a pretty bridge party yesterday afternoon at The Sign of the Golden Orange.

The winner of the first prize was Mrs. C. C. Folliner of Grand Rapids, while the consolation prize was awarded to Miss Alice Razee of Arnold Mills, R. I. Other guests were Mrs. L. D. Meader of Cincinnati, O.; Mrs. W. A. Long of Lewiston, Mont.; Mrs. Harry McFarlain, Mrs. E. N. Johnston of Washington, D. C.; Mrs. L. W. Nuttall, Miss K. Thomas of Elk's Horn, Wis.; Cary Hodge of Louisville, Ky.; Miss Carrie Arnout of this city; Mrs. Conquest of Buena Vista; Mrs. Amos Cutler of Lemon City; Mrs. Z. T. Merritt of Buena Vista, and Miss Fishbourne.

Tea was served with dainty sandwiches and cakes.

WHY RETURN TO THE DISAGREEABLE WEATHER IN THE NORTH? THE BREAKERS, MIAMI BEACH, WILL REMAIN OPEN THROUGH APRIL.—adv.

LOVELY LACES SHOWN AT HUTTO AND HUTTO'S.

Miss Elizabeth O'Sullivan, of London, is showing a stock of exquisite Carrickmacross and Limerick laces at Hutto and Hutto's shop on Avenue B. Miss O'Sullivan is an expert on laces and had her own shop in London.

Among the pieces shown here yesterday was a bride's veil in lily of the valley pattern. This piece is in the filmy Carrickmacross, a very full size and of exquisite quality, lovely enough to pass down as an heirloom—lovely enough to make any woman want to be a bride just to wear it.

There are pieces for the table, runners and centerpieces, and overdresses, blouses and many collars and cuff sets.

She is also showing a beautiful collection of Irish crochet. One particularly handsome piece is a linen and lace lunch cloth in Irish crochet. The center is of fine linen with a very wide lace edge.

Stereopticon lecture, "Oneida School," in mountains of Kentucky, Tuesday evening at Woman's Club. Admission 25 cents. Benefit French war orphans.—adv.

Personal Mention

Mr. A. P. Morrow, wife, daughter and Miss Baker of Elmira, N. Y., will leave Wednesday night for home. They spent four weeks at Lemon City and greatly enjoyed Miami and its wonderful attractions. Mr. Morrow is connected with the Willys-Overland company and president of the Willys-Overland-Morrow Company at Elmira. This is his first visit to Miami, but feels quite sure he will return next fall for the winter.

Miss Kathryn Holt of Staunton, Va., is visiting Miss Helen Lummus and Mrs. J. N. Lummus at their home, "Salubrity," Miami Beach.

Mrs. Elmer Norris and children have returned to their home at Montgomery, Alabama, after spending the season in Miami with Mrs. Norris' parents, Mr. and Mrs. William Mark Brown. Mr. and Mrs. Brown and Mrs. Henry J. Egger accompanied Mrs. Norris to Jacksonville, making the trip by motor. Mrs. Egger visited in St. Augustine several days while Mr. and Mrs. Brown were in Jacksonville.

Do not forget before you leave to order The Herald sent to your summer address. You will want Miami news, especially if you are a property owner here. Telephone 1100 or drop into the office and tell us when to make the change.—adv.

It is claimed that the term "hyphenated Americans" dates back prior to the year 1876, when John Boyle O'Reilly applied it to a remnant of the old-time toryism who were objecting to the nation-wide celebrations which took place that year.

Do not forget before you leave to order The Herald sent to your summer address. You will want Miami news, especially if you are a property owner here. Telephone 1100 or drop into the office and tell us when to make the change.—adv.

Call and See Me Today

I will entertain you with the latest Q. R. S. Song Rolls—the best Player Piano roll.

Turner Music Co.
319 12th St.
B. H. Chase, Mgr.

Sore Feet? Don't Worry. Here's a Remedy!

Hot foot bath. Dry feet carefully. Rub thoroughly with Eucapine Salve. Towel till dry. Then off to bed with a happy heart for your poor, sore feet will be better in the morning.

Eucapine Salve

Antiseptic Analgesic Antiphlogistic
(Prevents Infection) (Relieves Pain) (Allays Inflammation)

is a great comfort in cases of inflamed conditions of the skin and of the membranes of the air passages. 50c per 2 oz. jar, at your druggist's or by prepaid parcel post from the manufacturers. Full size jar free to physicians and quantitative formula supplied if desired.

Piedmont Laboratories, Inc.,
Clinton, S. C.

You can make it str-rong

That's the beauty of it! Make your steaming cup of Tetley's Orange Pekoe Tea as strong as you like. You'll find it full-flavored but not bitter! Every drop contains a smile and a comfortable glow.

TETLEY'S TEA

It's the blending that does it. We've been doing it for a hundred years, and we've got it down fine.

"The Sweet Brier-Rose and Other Poems"
BY GERTRUDE W. SEIBERT
Very attractive and comforting in times of suffering or affliction
50 PAGES, GOLD EMBOSSED, BROWN SATIN PAPER COVER. PRICE $1.00
FOR SALE AT
HUBBARD-HOGAN CO.
OPPOSITE POSTOFFICE
Appropriate for Dinner Place Card or Miami Souvenir

SPECIAL SALE MODEL SWEATERS
AT THE
PUSSY WILLOW YARN SHOP
307 Tenth Street—Mank Theater Bldg.
We are offering our entire stock of Model Sweaters at greatly reduced prices. An exceptional opportunity to secure a high-grade garment at a most reasonable figure.
YOUR INSPECTION INVITED.

MIAMI BEACH CASINO
Program for week
TUESDAY
WEDNESDAY
THURSDAY
FRIDAY
SATURDAY
Open for dancing and high class restaurant a la carte
Music by the
Ray Manderson Orchestra
Phone For Reservation 25 Beach

Wo Kee & Son Co.
Chinese and American Cafe
Ave. C, Opposite Postoffice
A High-Class—Not a High-Priced—Place to Eat
Open from 11 A. M. to 1 A. M.
MUSIC DANCING
"ENJOY YOUR MEALS"

LAST WEEK SALE
$55.00 Silk Crepe Dresses, trimmed in real Filet Laces
ONLY $22.00
Blouses, Sport Coats, etc.
Room 206 McKinnon Hotel Bldg.

WHITE CLOVERINE SALVE
Chapped Hands Yield Quickly
TO HEAL chapped hands and lips; to remove the discomfort of roughened, cracked skin, there is nothing better than White Cloverine Salve.
Rub it on each night and have smooth, soft, velvety skin through all the bad weather.
This old, reliable remedy and household first-aid has been on the market for twenty-five years. Millions indicate their faith in White Cloverine Salve.
It is highly recommended for Burns, Piles, Tetter, Eczema, Ulcers, Dandruff, Sunburn, Catarrh, Chafes, Ivy Poisoning, Sore Throat, Chapped Hands and Lips, etc.
Your druggest doubtless carries it in stock. Get a box from him or, if sold out, we will send prepaid on receipt of 25c.
DISCOVERED BY A PHYSICIAN OF FIFTY YEARS' PRACTISE
MILLIONS OF BOXES USED ANNUALLY IN AMERICAN HOMES
WILSON CHEMICAL Co. Tyrone Pa

Girls! Girls!! Clear Your Skin With Cuticura
Sample each (Soap, Ointment, Talcum) of Cuticura Laboratories, Dept. X, Malden, Mass. Sold everywhere.

Hotel Seminole
Jacksonville, Florida
Florida's popular all-year-round, fire-proof hotel. Cool, clean, airy outside rooms.
Best location in Jacksonville, in the heart of business and financial district.
Best cafe and lunch room in the city. We cater especialy to Florida travelers. A cordial welcome to all Floridians.
Rooms, $1.50 per day and upward; with bath $2.50 and upward.
J. B. Pound, President. Chas. G. Day, Manager.

TELEPHONE NO. 1102

PEOPLE AND EVENTS

MISS JEFFERSON BELL

Mr. William J. Matheson Entertained At Mashta For Miss McCormick and Fiance

Mr. William J. Matheson entertained Thursday evening at Mashta, his beautiful home on Key Biscayne with a costume dance and buffet supper in honor of Miss Reubenia McCormick and Mr. Valentine Hollingsworth of Boston, whose marriage will take place this afternoon at 5 o'clock at St. Stephen's church, Coconut Grove.

Guests were carried to Key Biscayne on Mr. Matheson's yacht Calabash, Mrs. Arthur Curtiss James' yacht, Lanai and Mr. John Bindley's Surpass.

Mr. Matheson's guests came in Eastern costume and the atmosphere of the East was dominant from the moment the veiled figures left the yachts and were ushered by salaaming lackeys through the great doorways of Mashta where the lights burned dimly from great wrought copper lanterns. There was brilliant moonlight and Mashta, built on a point commands entrancing views of the sea. During the evening when a Paul Jones was danced, the dancers followed their leader through the great rooms and loggias, under the pergolas and into the moonlit garden by the sea.

Mr. Matheson wore a gorgous burnous of Damascus cloth heavily woven with gold sunburst about the shoulders. Mrs. Arthur Curtiss James made an impressive Egyptian princess with slave bearing her train. She wore a scarab on her forehead and her robes were of blue cloth of gold brocaded in gold. Miss McCormick wore an evening gown of white irridescents and Mr. Hollingsworth was in Eastern costume, turbaned like a Moslem.

Mr. Matheson's dance was one of a series of large parties given for Miss McCormick and Mr. Hollingsworth and was an unusually beautiful affair.

MRS. CARL FISHER WILL SUMMER IN JAPAN.

Mrs. Carl Graham Fisher will leave on the tenth for Indianapolis, Ind., where she will spend a few days before going to San Francisco to sail on April 27 for Japan. Miss Merle Von Hagen, who has been her house guest during the season, will accompany Mrs. Fisher, who expects to be abroad until some time in August. Mrs. Fisher and Miss Von Hagen will sail on the Siberia Maru.

Mr. Fisher expects to go soon with a party of friends, which will include John Oliver La Corce, of the National Geographic Magazine, J. A. Allison of Indianapolis; Louis Mowbray, C. W. Beck of Philadelphia and Louis Fuertes, to Andrus Island in the Bahama group, to hunt flamingos. Mr. Fuertes is a scientist who has made a special study of flamingos and has written a book on them. The object of the trip will be to study these beautiful birds in their native environment and make pictures of them. Their trip is of special interest in Miami because of the building of the splendid hotel by Mr. Fisher and Mr. Allison and their associates, which will bear the name Flamingo.

At the Pussy Willow Yarn Shop Salisbury's Silverwool and Silverwool Shetland, Pussy Willow, Brushed Wool, and the improved Germantown, all can be had in many beautiful new shades. In the Mank theater building, 397 Tenth St.—adv.

CINCINNATI NATIONALS ENTERTAIN TONIGHT.

The Cincinnati Nationals will entertain their friends tonight with a dance at the San Carlos Hotel. The Reds will leave Sunday for the north and are giving the dance as a farewell courtesy to their Miami friends.

The Pussy Willow Yarn Shoppe will close March 31st for the season. Yarns will still be carried by Ye Wee Shoppe.—adv.

MR. AND MRS. KREBS HOSTS AT DINNER PARTY.

Mr. and Mrs. Henry J. Krebs, of Wilmington, Del., entertained last night at dinner at the Royal Palm. Pink gladiolii were used for the table decoration and the favors were bunches of violets.

Their guests were Mr. and Mrs. A. Sonnir Krebs, Mrs. Carolyn P. Snyder and Mrs. Beach.

Sore Feet?

Don't Worry. Here's a Remedy!

Hot foot bath. Dry feet carefully. Rub thoroughly with Eucapine Salve. Towel till dry. Then off to bed with a happy heart for your poor, sore feet will be better in the morning.

Eucapine Salve

Antiseptic Analgesic Antiphlogistic

(Prevents Infection) (Relieves Pain) (Allays Inflammation)

is a great comfort in cases of inflamed conditions of the skin and of the membranes of the air passages. 50c per 2 oz. jar, at your druggist's or by prepaid parcel post from the manufacturers. Full size jar free to physicians and quantitative formula supplied if desired.

Piedmont Laboratories, Inc.,
Clinton, S. C.

THE SWEET BRIAR ROSE.

A dainty little booklet of religious verse entitled "The Sweet Briar Rose" has just been published in Miami by Mrs. Gertrude W. Seibert. It includes about fifty inspirational poems of the kind that help and uplift. The title poem "The Sweet Briar Rose" has been extensively published and is known through the English speaking world. Mrs. Seibert is a productive writer along religious lines. This little volume was issued at the request of friends who desire a collection of her poems. The following little verse is suggestive of the others:

Keep Sweet.

Soul, let nothing make thee fretful,
Nothing bitter or regretful,
Heart, keep sweet, keep sweet!
And all day long
E'en from the moment of thy waking,
Let a song
Keep welling from a heart that's breaking,
Soul, keep sweet, keep sweet!

Do not forget before you leave to order The Herald sent to your summer address. You will want Miami news, especially if you are a property owner here. Telephone 1100 or drop into the office and tell us when to make the change.—adv.

LAST NIGHT AT URMEY.

Mr. and Mrs. J. D. Gardner entertained at dinner last night at the Urmey hotel, where the regular dinner dance was held. Mr. and Mrs. Gardner had as their guests Mr. and Mrs. C. F. Goodman, Mr. and Mrs. E. W. Bebinger, Mr. and Mrs. E. W. Hill.

Miss N. Hunter also entertained last night at the Urmey at dinner, her guests being Miss Clinger, Miss La Frances, Mrs. Gregory and Mr. Hunter.

Mr. and Mrs. N. W. Graves entertained Mr. and Mrs. W. E. Hinch of Vancouver, B. C., Miss Mary Boslen, Miss S. Boslen, Mr. Newbon Boslen of Carlisle, Pennsylvania.

WILL GIVE FAREWELL DANCE WEDNESDAY.

Owing to repeated requests by a great many Miamians for a farewell dance, the Hotel McAllister orchestra has made arrangements to give a dance Wednesday, March 31st, at the Stanley Studio, avenue C and Twelfth street. This orchestra, under the direction of Prof. A. B. Wilson of Jacksonville, has enjoyed tremendous popularity, not only among the guests of that hotel but with everyone who has heard it this season, and this event will be looked forward to by many of the dancing set.

HIGH SCHOOL CARNIVAL.

The girls of the Hi-Y Club of Miami high school extend a most cordial invitation to everyone to attend the carnival given by them this evening.

The entertainment will begin quite early in the evening, and on the cool lawn and spacious verandas will be all the games and attractions that make a real carnival so interesting. Some of the features of the evening are the winsome dancing doll, who will undoubtedly charm her audiences by her unusual grace; a chorus of Hawaiian girls with their dreamy music, a magic well, wherein one may peer to read his fortune; yowling wild animals of Africa, a dime museum containing many startling freaks; a wise and witty fortune telling palmist; and a wonderfully well trained cat that talks through a Ouija board.

Many clever games will be in progress all evening and one should not miss the opportunity to ride the bug. Popcorn, peanuts, ice cream cones, orangeade and all the frills of a real carnival will be on sale. If you want some of that delicious home-made candy, you must come early.

CURRENT EVENTS TO MEET SATURDAY.

There will be a meeting of the Current Events department of the Woman's Club Saturday afternoon at the club house at 3 o'clock.

Miss Mary Gordon Thom, of Baltimore, Md., arrived yesterday and is a guest at the home of Mr. and Mrs. Ralph Munroe. She will be maid of honor at the wedding of Miss McCormick and Valentine Hollingsworth tonight.

THOUSANDS AGREE AS TO THIS

That Black-Draught Is Excellent for Stomach and Liver Disorders, Hence Its Great Popularity—Mississippi Planter's Endorsement

Houston, Miss.—Mr. J. A. Trenor, a well-known planter of this place, recently related his experience in using Thedford's Black Draught. "I don't believe there is a better liver medicine made," said Mr. Trenor. "I use it for headache, stomach disorders and torpid liver.

"It is not bad to take, does not leave a constipated condition, as so many of the liver pills and medicines do. It does its work and leaves you feeling like a new person."

Thousands of others have found Black-Draught as helpful as Mr. Trenor describes, and a valuable remedy for derangements of the liver, stomach and bowels. It is purely vegetable, having an active effect upon the bowels, gently stimulating the liver, and helping to increase the flow of bile.

Black-Draught has been found to assist in the digestion of food, and relieves constipation in a prompt and normal way.

On account of Black-Draught's long-proved merit and immense popularity, many imitations are being offered for sale. For your own satisfaction it will pay you to insist upon the genuine, and be sure the package bears the name "Thedford's Black-Draught."

At your druggist's—ready for instant use—full directions in package.—adv.

MISS ALEXANDER GIVES Y. W. C. A. LYCEUM PROGRAM.

The third number in the Y. W. C. A. Lyceum course which was begun last night at Central School auditorium, while different from the original schedule, was considered one of the most thoroughly enjoyed entertainments ever given in Miami.

Miss Clara Alexander, the talented southern girl who has cultivated her wonderful gift for portraying the human interest side of the negro of the "Old South" enabling her to give pleasure to thousands of people both in this country and in Europe, gave the entire program with the exception of the violin solo by Maurice N. Karp. Seldom, if ever, have Miamians had an opportunity to enjoy such a feast of fascinating southern melodies, gems of negro dialect and clever short stories, as were offered last night by Miss Alexander in her own graceful way.

Her program opened with a little song, "Push Along," in which she was accompanied on the piano by Mrs. Frederick M. Hudson. From that Miss Alexander passed quickly on to other numbers equally as delightful as the first, and her program was varied throughout, according to her mood, which brought her in close contact with her attentive audience through her original and altogether pleasing personality. Perhaps the most highly appreciated numbers on her program were the poems of Paul Lawrence Dunbar to whom she paid loving tribute, and did full justice to the southern poet. She gave "My Sweet Brown Gal," and "The Spring Wooing," with a feeling of sympathy which completely won the hearts of her listeners. Then followed a clever little song, "Why Adam Sinned," and touches of local color were spontaneously added by this charming visitor which were both witty and accurate.

Harking back to the days when she entertained at the various camps for the soldiers, Miss Alexander gave one of Robert W. Service's gems from his "Rhymes Of A Red Cross Man," called "Young Fellow My Lad." She preceded this number with a little explanation as to why she desired to include it in her program, saying that out of all her repertoire, this piece had been chosen by the president of the Federation of Women's Clubs in New York, as the one offering which should always be included in Miss Alexander's entertainments. A number of friends of Miss Alexander in the audience requested her to give "All Night Long" which she has made popular in the few days she has been in Miami, and it was cordially received. After a group of delightful short humorous stories, the program was closed with an interesting narrative of racing days in the old south in which Miss Alexander's voice and mannerisms were at their best in portraying a game well loved on the old plantations.

Mr. Karp's violin number was "Romance," by Wieniawski, which was well received and demanded an encore. Mrs. Hudson was his accompanist.

Ask for Bel-Jar Coffee, fresh roasted in Miami, at all Grocers.—adv.

PARTY FOR MRS. McGANN THURSDAY EVENING.

Mr. and Mrs. Fred J. See gave an enjoyable party Thursday night at their new bungalow, "New Jersey," corner of Biscayne Drive and avenue 48.

Games, including 500, helped to pass the evening, and refreshments were served. Those present were Mr. and Mrs. Homer Resler of Starkweather, N. D., Mr. and Mrs. Atwood, Mrs. Ramsey, Mrs. Lewis of Hackensack, N. J., Mr. and Mrs. Edward Stiefel of Cincinnati, O., Mr. and Mrs. Nelson Kiner of Illinois, Mrs. Joseph Francis McGann, Miss Marie Locks, Miss Francis Dorothy McGann of Bradley Beach, N. J., Mr. and Mrs. Fred J. See of Paterson, N. J.

Hotel Breakers, Miami Beach, cool and delightfully located on ocean front. Stay over for April and May.—adv.

AT THE BREAKERS.

F. W. Colvin, president of the Photoplay Publishing Company of Chicago, is a guest at the Breakers at Miami Beach to remain through April. Mr. Colvin motored down from Chicago with Mr. and Mrs. J. A. Colvin.

Other recent arrivals at the Breakers include Mr. and Mrs. E. Gordon of New York and Mr. and Mrs. M. H. Jones of Jacksonville.

Mr. and Mrs. James Morrison of Stamford, Conn., entertained Miss Ross and Mrs. Louis F. Fox at luncheon yesterday at the Breakers. Mr. Pol Plancon had as his guests for dinner Mrs. Newland and Miss Newland.

Mr. and Mrs. A. E. Fulton of New York have gone for a short visit to Havana and upon their return will spend a week at the Breakers before going north.

MRS. PAUL ANDRE HOSTESS TO BRENAU CLUB.

Mrs. Paul Andre of Lake Worth was hostess yesterday to the Brenau Club at the Pollyanna at tea, the occasion being also the regular meeting of the club. Mrs. Andre used nasturtiums for her table decorations and the same colors were used in the nut cups. She was assisted by her sister.

Those attending were Mrs. W. I. Evans, Mrs. J. S. Benz, Mrs. Paul Meeks, Mrs. George Williams, Miss Alice Bate, Miss Mary Merritt, Miss Lorene Hardee of Tampa, Mrs. Bazile Brossier and Miss Mathilde Niles.

Mrs. Clark Knight will be hostess at the April meeting.

The Packard Piano has won a unique position in the world of music, by rendering a service, in excess of that required or expected.

This Packard service goes to Packard owners as a part of the purchase.

Turner Music Co.

319 Twelfth St.

B. H. Chase, Mgr.

Packards since 1897

Cuticura Soap
—The Healthy—
Shaving Soap

Cuticura Soap shaves without mug. Everywhere 25c.

Candies AS Easter Gifts

are unsurpassed and will surely delight your friends. The finest and purest ingredients — and exceptional combinations, give the

"Distinctively Delicious"

FLAVOR CHARACTERISTIC OF

Page & Shaw
Sherry's
Tiffin
Whitman's

A NEW SHIPMENT

"Louis Sherry" Chocolates

Received today. In addition to the above we have just received a shipment of

LUDEN'S
Milk Chocolate
BON BONS

Mr. Foster's Store
12th Street at Avenue C

Do it now. Make your reservations for April and May at Hotel Breakers, Miami Beach. American plan.—adv.

Wo Kee & Son Co.

Chinese and American Cafe
Ave. C, Opposite Postoffice

A High-Class—Not a High-Priced—Place to Eat

Open from 11 A. M. to 1 A. M.

MUSIC DANCING

"ENJOY YOUR MEALS"

MIAMI BEACH CASINO

Program for week

TUESDAY
WEDNESDAY
THURSDAY
FRIDAY
SATURDAY

Open for dancing and high class restaurant a la carte

Music by the
Ray Manderson Orchestra

Phone For Reservation 25 Beach

SALE EXTRAORDINARY!

FOR OBVIOUS REASONS, THE MOST EXCLUSIVE STOCK OF WOMEN'S APPAREL EVER ASSEMBLED IN MIAMI, MUST BE SOLD AT ONCE—THE SEASON IS NEARING ITS END, AND WERE WE COMPELLED TO CARRY ANY OF THIS FINE STOCK OVER TO ANOTHER SEASON, IT WOULD BE A COMPLETE LOSS. THEREFORE, WE WILL SACRIFICE OUR PROFITS AND ALL THE OPERATING EXPENSES ENTAILED IN HANDLING IT, AND WILL OFFER

THIS SEASON'S EXCLUSIVE STOCKS

Made Especially by America's Foremost Manufacturers For

210 Twelfth St. **Paulette** *210 Twelfth St.*

At Actual Cost and Less Than Cost For Two Days, Saturday and Monday

Nothing will be reserved, and the entire assemblage of distinctive apparel, comprised of the Season's most exclusive models in Suits, Gowns, Dresses, Sport Garments, Lingerie, Negligees, and Hats, will be disposed of at reductions of 25 to 50%.

1 GROUP SUITS
Individual models in Pongee, Tricolette, Silk Poplin and Covert Cloth—chic fashions cleverly developed.
Values up to $169.50.
$89.50

1 GROUP SUITS
These are all the popular Tricolettes, in stunning styles, all the Season's favored new shades, as well as white.
Values up to $249.50.
$139.50

1 GROUP SUITS
Lovely little suits in White Tricotine, fashioned in especially graceful styles, becoming to almost every style of figure.
Values up to $189.50.
$95.00

1 GROUP SUITS
Smart Sport Suits, splendid lines, with Plaid Angora Coats and Silk Skirts to match—serviceable as well as stylish.
Values up to $182.50.
$75.00

1 GROUP SUITS
All Wool Jerseys, in light blue, rose and white, made to conform to this season's silhouette, perfect fitting.
Values up to $64.50.
$35.00

HATS
Exquisite creations, designed by the most famous makers, also many unusually beautiful hats made in our own work-rooms.
1 GROUP Values to $25.00 **$12.50**
1 GROUP, Values to $32.50 **$18.50**
1 GROUP, Values to $54.00 **$25.00**

SKIRTS
Silk Skirts, all the newest shades and weaves, one of the most popular sellers of the season.
Values up to $62.50
$25.00

NEGLIGEES
Lovely imported French hand-made Robes and Negligees, showing many unusual departures in style.
Values up to $136.00
$50.00

1 GROUP DRESSES
Individual models, no two anything like each other—for street and afternoon wear—unusually beautiful dresses.
Values up to $197.50
$87.50

1 GROUP DRESSES
Afternoon Dresses and Evening Gowns, charming, distinctive style effects, in the most favored silken fabrics.
Values up to $275.00
$139.50

1 GROUP DRESSES
Afternoon and Evening Models, no two alike, unusually fine materials used for evening gowns.
Values up to $189.50
$89.50

1 GROUP DRESSES
Dainty Models, for Afternoon and Evening wear, developed in fine, lustrous satins and chiffons.
Values up to $125.00
$67.50

1 GROUP DRESSES
Smart little frocks of Voile, Net and Dimity, dainty and fresh, for morning and beach wear.
Values up to $45.00
$25.00

210 12th St. *PAULETTE* 210 12th St.

Professional Cards

AUDITING

Southern Audit Co.
104-5 Fidelity Bank Bldg. Phone 191
Mr. Frank C. Allen, C. P. A., New York State.
Systems, Investigations, Income Tax Specialists.

CHIROPODIST

SURGEON, CHIROPODIST AND PEDIC APPLIANCE SPECIALIST
DR. SCHIPPER
In charge of Foot Comfort Service at RODGERS' SHOE STORE.
Corns, Calluses removed Painlessly and Bloodlessly, in one piece, at one sitting. Specializing in removal of ingrown nails.
1206 AVE. D. PHONE 22

DOCTORS

PHONE 1435
Alumni of the D. L. Moody Institution
Graduate of American School of Osteopathy, Kirksville, Mo.
Dr. Frank K. Saunders
OSTEOPATH
Acute or Chronic Diseases
Office Hours: 10 to 12 a. m., 2 to 4 p. m.
Sundays and evenings by appointment.
14 Hippodrome Bldg., Miami, Fla.

Office Hours: Office Phone 789
10 to 12 a. m.
2 to 4 p. m.
7 to 8 p. m.; by appointment.
DR. JOHN C. TURNER
Physician and Surgeon
1103 Ave. C, between 11th and 12th Sts.
Residence, 714 Biscayne Drive.
Phone 1228-X1. Miami, Fla.

X-Ray Diagnosis and Treatment.
J. L. NORTH
Physician and Surgeon
Office hours 10 to 12 a. m., 3 to 4 and 7 to 8 p. m.
Rooms 302-304-305 New Ralston Bldg., Avenue C.
Tel. 355R1. Res. 640 12th St., Tel. 395R2
Special attention paid to diseases of the Eye, Ear, Nose, Throat, Skin and electrical treatment of diseased conditions.

Office Phone 853
Clyde Court Private Phone 280
T. R. GAMMAGE, M. D.
Physician and Surgeon
216-18 New Tatum Bldg.
Hours: 10 a. m. to 12 m.
2 to 5 and 7 to 8 p. m.

Albert T. Summers, M.D.
Practice limited to medical and surgical diseases of Eye, Ear, Nose and Throat.
Hours: 9 a. m. to 3 p. m. Gramling Building
By appointment.
Office phone 444. 216½ Twelfth St.
Res. phone 1360-X. Miami, Fla.

DR. C. M. HARRIS
Dentist
Special Attention Given to:
Removable and Stationary Bridgework
X-Ray Diagnosis.
Pyorrhea Alveolaris.
Office phone 1693. 219 Republic Bldg.
Res. phone 236-R2. Opp. Post Office

DR. DANIEL B. TORN
DENTIST
Special attention given to removable Bridge work, Ceramics. Impression taking and Dental Prosthesis. X-Ray diagnosis. Mornings: 9-12; afternoons, by appointment. Phone 880, Suite 1, Bliss Bldg., corner 10th and C.

Face Specialist

Dr. Holden removes lines, wrinkles, liver spots, freckles, birthmarks, pimples, scars, smallpox pittings, bagginess around the eyes and all facial blemishes, restoring the face to its youthful contour. Hours 1 to 5 p. m., and 7 to 8 p. m. Suite 3, Ostend Apartments. Phone 1401.

UNDERTAKERS

Phone 35 Service Chapel
H. M. KING
Formerly of Ohio.
Undertaker and Embalmer
404-6 13th Street.
Residence, 1009 12th St. Phone 487-X

Telephone 852 Private Chapel
JOHN J. SKILLMAN
Formerly of Newark, N. J.
Undertaker and Embalmer
513 Twelfth St.
Lady Undertaker in Attendance. Cremations.

Private Ambulance Motor Equipment.
W. H. COMBS CO.
UNDERTAKERS
Largest and Most Complete Establishment South of Jacksonville.
Phone 209-R1 320-21 Eleventh St.

There's Nothing Like

THE BEAUTY SPOT **BELLAIRE** THE BEAUTY SPOT

(Opposite the Charles Deering Estate)
(ON THE DIXIE HIGHWAY)

And we are prepared to await your confirmation of that statement when you go around and see all that there may be to buy elsewhere, and then come over to Bellaire, and compare the intrinsic value of BELLAIRE with all the others, and compare for yourself which is the most splendid opportunity from the standpoint of real value, and assured future increase in value.

BELLAIRE has location.
BELLAIRE has Natural Beauty.
BELLAIRE has Palms and Fruit Trees.
BELLAIRE has the advantage of adjoining Estates.
BELLAIRE has the advantage of a positive development.
BELLAIRE will have the finest grade of paved and oiled streets.
BELLAIRE will have a most complete and approved water system.
BELLAIRE will have the added advantage of complete electric lights.
BELLAIRE has been priced so that already 35% is sold already.
BELLAIRE terms are such that the average man can afford to buy.

Bellaire Demands Your Immediate Attention!

Prove it Today!

UNITED REALTY CO.

323 Eleventh Street Phone 1472
D. P. DAVIS, Sales Manager

I am a candidate for the office of Tax Collector, subject to the wish of the Democratic voters in the June primary.

A. L. HEARN

FOR STATE SENATE

I hereby announce my candidacy for the office of State Senator from this district, at the primary to be held June 8, 1920.

H. G. RALSTON

FOR LEGISLATURE

I hereby announce my candidacy for the office of representative in the Legislature from Dade County, Florida, subject to the action of the white Democratic voters in the June primary.

If elected I shall give to the people of Dade County the best service of which I am capable.

BEN C. WILLARD
February 27, 1920.

Political Announcement

I hereby announce myself as candidate for election to the office of Constable for the third district of Dade County subject to the will of the voters at the Democratic Primary to be held in June.

WILLIAM N. ELLIOTT.

Communication

Precept and Practice.

Miami, Fla, March 26, 1920.
Editor Miami Herald:

In one of Gypsy "Pat" Smith's talks or sermons here in Miami, he made the statement, as reported in your paper, "that William Randolph Hearst should be locked over a bonfire." Now, I'm not taking up the cudgels for Mr. Hearst, he can do that in his own vigorous way, but I am seeking to find the Christianity in that remark that Mr. Smith calls for a little later in his talk when he hays that Christ dying on the cross said, "Father, forgive them, for they know not what they do." No doubt Mr. Hearst has made many enemies, Gypsy Smith among them, but why does not the latter practice the precept he preaches?

Then, again we read that at the Rotary Club meeting Gypsy Smith seemed to go out of his way in order to make an attack on the Irish people and on their leader, DeValera. And I am sincerely glad that Senator Reed was there and was able to give a few points and show how he stood on the Irish question. But, again, where does the Christian likeness come in that the Gypsy is advocating for others to practice? Then, once more, in one of his talks, he revamps that old Rainbow division yarn, of one of the Americans of that division telling the Irishman why it was called that; and the Irishman replying: "Oh yes, the rainbow comes out when the storm is all over."

I don't know how his hearers received that story, but there should have been some good Americans there who should have resented that slur on our gallant boys who saved the day for England and Gypsy "Pat" Smith, before the storm was over.

FRANCIS J. REILLY.

FOR SHERIFF

To the Democratic Voters of Dade County:

I hereby announce my candidacy for re-election to the office of Sheriff of Dade County subject to the action of the Democratic primary to be held in June.

D. W. MORAN.

Paid Adv.

Take The Big Flying Fish

TO BIMINI, BAHAMA ISLANDS
Tuesday, Wednesday, Thursday, Friday and Saturday
The 16-Passenger Twin Motor Seaplane
Leaves Miami 11 a. m.
Leaves Bimini 4 p. m.
Call at Bimini Bay Rod and Gun Club if you want to take this flying trip to Europe. Hotel Urmey Bldg. Phone 669. 13th Street and Ave. B.

MORRISON'S PHARMACY

IN BUSINESS FOR YOUR HEALTH
Saturday, CANDY—1-lb. box Colonial Chocolates, 79c; ½-lb. box, 39c.
Delivered Anywhere in the City.
Fourth Street and Avenue "D" Phone 44

EVERGLADES LINE

Between EAST AND WEST COASTS
Across Everglades, Lake Okeechobee and Caloosahatchee River

West Bound (read down)		East Bound (read up)
8:15 a. m.	Lv. W. PALM BEACH Ar.	6:00 p. m.
6:00 p. m.	Ar. MOORE HAVEN Lv.	8:00 a. m.
8:00 a. m.	Lv. MOORE HAVEN Ar.	6:00 p. m.
6:00 p. m.	Ar. FT. MYERS Lv.	8:00 p. m.
6:50 a. m.	Lv. MOORE HAVEN Ar	11:30 p. m.
10:40 a. m.	Ar. HAINES CITY Ar.	7:40 p. m.
1:18 p. m.	Ar. TAMPA Lv.	5:15 p. m.

DAILY EXCEPT SUNDAY
McCOY BROS., West Palm Beach. HAND BROS., Ft. Myers.

United States Railroad Administration

WALKER D. HINES, Director General of Railroads

FLORIDA EAST COAST RAILROAD

37 Daily PM	87 Daily PM	35 Daily PM	85 Daily PM	11 Daily PM	29 Daily AM	33 Daily AM	CORRECTED TO JANUARY 5, 1920	34 Daily PM	30 Daily PM	12 Daily PM	86 Daily PM	36 Daily AM	88 Daily PM	38 Daily AM
10.10	9.45	7.20	3.45	1.30	9.30	9.00	Lv. Jacksonville Ar	7.50	7.40	5.00	3.15	9.30	12.45	8.20
11.10	10.45	8.40	4.45	2.30	10.40	10.00	Ar. St. Augustine Lv	6.50	6.30	4.00	2.15	8.20	11.45	7.20
.....	.....	9.29	.....	3.13	11.30	.....	Ar. Hastings Lv	.....	5.30	3.13	.....	7.20	.....	.....
12.14	11.45	9.46	5.47	3.28	11.48	11.05	Ar. East Palatka Lv	5.47	5.13	3.00	1.10	7.00	10.35	6.17
.....	.....	10.42	.....	4.20	12.45	.....	Ar. Bunnell Lv	.....	4.20	2.05	.....	5.50	.....	.....
.....	.....	.....	.....	5.10	.....	12.40	Ar. Hotel Ormond Lv	4.10	.....	1.20	.....	.....	9.05	.....
1.45	1.20	11.19	7.20	5.20	1.31	12.50	Ar. Ormond Lv	4.00	3.42	1.10	11.30	5.02	8.55	4.53
1.57	1.32	11.32	7.32	5.30	1.43	1.00	Ar. Daytona Lv	3.50	3.30	1.00	11.18	4.25	8.44	4.40
2.30	2.05	12.10	8.05	6.00	2.20	1.30	Ar. New Smyrna Lv	3.20	3.00	12.20	10.45	3.40	8.15	4.10
3.45	3.17	1.24	9.10	7.08	3.50	2.27	Ar. Titusville Lv	2.13	1.40	11.25	9.43	1.58	7.12	3.03
.....	.....	2.03	9.44	7.43	4.29	3.00	Ar. Cocoa Lv	1.40	12.57	10.50	9.10	1.13	.....	.....
4.21	3.52	2.07	9.47	7.47	4.33	3.03	Ar. Rockledge Lv	1.37	12.54	10.47	9.07	1.09	6.35	2.30
.....	.....	2.42	.....	8.16	5.06	3.28	Ar. Eau Gallie Lv	1.11	12.21	10.22	.....	12.32	.....	.....
.....	.....	2.52	.....	8.25	5.16	3.35	Ar. Melbourne Lv	1.03	12.11	10.12	.....	12.22	.....	.....
.....	.....	3.39	.....	9.04	6.01	.....	Ar. Sebastian Lv	.....	11.25	9.35	.....	11.31	.....	.....
.....	.....	4.10	.....	9.30	6.30	.....	Ar. Vero Lv	12.00	10.55	9.09	.....	10.57	.....	.....
6.25	6.00	4.45	12.05	10.00	7.05	5.00	Ar. Fort Pierce Lv	11.30	10.20	8.40	7.05	10.20	4.25	12.20
.....	.....	5.50	.....	10.53	8.11	5.50	Ar. Stuart Lv	10.33	9.31	7.55	6.12	9.13	.....	.....
8.15	7.50	7.20	2.15	12.10	9.40	7.00	Ar. West Palm Beach Lv	9.15	8.15	6.30	5.00	7.40	2.15	9.50
8.25	8.00	7.30	.....	12.20	.....	7.10	Ar. Palm Beach Lv	8.55	.....	6.10	.....	7.20	1.55	9.30
.....	.....	8.40	.....	.....	10.30	.....	Ar. Delray Lv	.....	7.19	.....	4.11	5.57	.....	.....
.....	.....	9.47	.....	2.05	11.23	9.02	Ar. Fort Lauderdale Lv	7.16	6.24	4.32	3.23	4.30	.....	.....
11.40	11.15	11.00	4.45	3.00	12.30	10.00	Ar. Miami Lv	6.20	5.20	3.30	2.30	3.00	11.15	6.50
1.20	AM	AM	6.10	AM	AM	PM	Ar. Homestead Lv	AM	AM	AM	1.00	PM	PM	1.20
8.30	.....	.....	8.30	.....	.....	.....	Ar. Long Key Lv	.....	.....	.....	10.31	.....	.....	11.40
6.20	.....	.....	10.50	.....	.....	.....	Ar. Key West Lv	.....	.....	.....	8.30	.....	.....	9.30
PM	.....	.....	6.30	.....	.....	.....	Ar. Havana Lv	.....	.....	.....	11.00	.....	.....	AM
			AM								AM			

Shock-Absorbers For False Teeth

Cleveland, O., Oct. 3.—Non-Skid Shock Absorbers for false teeth are the latest thing. Heretofore shock absorbers, non-skid tires, rubber heels, and such-like things have supposedly been limited in their application but now a chemical concern in Cleveland is advertising a powder which sprinkled upon "sore teeth" is supposed to form a smooth cushion, hold them firmly in place, and give a "non-skid" effect while they romp over the toughest roasting ears of corn and chew the stickiest candy.

One who has lost his natural teeth can supply himself with this antiseptic, adhesive comfort powder—Corega—at a drug store, and proceed to laugh and sneeze, crack nuts and do other hazardous things without risk of shaking his prized false teeth from their upper and lower berths.—adv.

Already Here.

Miami, Fla., March 25, 1920.
Editor Miami Herald:

Being an ardent advocate of truth and justice, I feel, with your permission, that I should not let pass without comment and correction the statement of Gypsy Pat Smith, as quoted in your issue of yesterday, to the effect that "One Pastor Russell violated the rules of the scriptures when he said Christ would come in 1923."

Having been a close and constant student of Pastor Russell's writings for the past 25 years, I believe I know whereof I speak when I declare that Pastor Russell never said Christ would come in 1923, nor did he ever preach that Christ would come at any other time, because he knew from his study of the Bible that Christ had come before he began to preach, indeed the fact of his having discerned the presence of the Lord at His second advent was the cause of Pastor Russell's leaving commercial life to enter religious work. In proof of this statement, notice the title of his magazine, first published in 1879, was "Zion's Watch Tower and Herald of Christ's Presence."

It may seem a startling announcement that Christ has come, but to those who will investigate, there are at least 15 time-proofs and more than 85 fulfilled prophecies, which demonstrate beyond a doubt that the second advent occurred in 1874.

Time and space are too limited to explain the above in detail, but the key to the situation lies in the correct translation of the Greek word "parousia," mistranslated "coming," as of one on the way, while the true significance is that of "presence," as of one already here. All the signs of the present day are proofs that the Lord has already come, as a spirit being, unseen except by the eye of faith, which discerns Him in that the "scriptures are fulfilled." We have more than 10 times as many proofs of the Lord's second presence now as the Jews had of His presence among them at His first advent. But in order to understand these scriptures we must have clear ideas of the manner and object of the Lord's return.

I will be very pleased to furnish the above proofs to any Bible students who may be interested.

GERTRUDE W. SEIBERT.

NEW CUBAN CONSUL HAS OPENED OFFICES HERE

Senor Miguel Caballero, the first Cuban consul ever assigned to Miami, whose appointment has recently met with the approval of the United States government, has opened offices in the Real Estate building and will look after the constantly increasing trade between this country and Cuba.

BOXING RESULTS

Pete Herman Wins.

Jersey City, N. J., March 26.—Pete Herman of New Orleans, bantamweight boxing champion of the world, outpointed Patsy Johnson of Trenton, N. J., in a fast eight-round bout here last night. Each weighed 120 pounds.

Do not forget before you leave to order The Herald sent to your summer address. You will want Miami news, especially if you are a property owner here. Telephone 1100 or drop into the office and tell us when to make the change.—adv.

Notice to the Public OF Advance in Subscription Rates

Effective April 1, 1920

Daily and Sunday to $9.00 per year.
Daily and Sunday to $2.35 for 3 months.
Daily and Sunday to $4.50 for six months
Daily and Sunday to 85c for 1 month.

20 cents per week for The Daily and Sunday Herald delivered in Miami or other towns having carrier service.

FOR YOUR BENEFIT

We are announcing the date April 1st in order to give our old friends the opportunity to pay in advance before that date.

If subscribers who are now paying weekly will pay in advance for 6 months they can save $1.30 on a 6 months' subscription, or $2.60 on 1 year. Subscribers already paid in advance can save $1.20 by renewing their subscription now for 1 year.

THE MIAMI HERALD

Phone 1100 Circulation Department Miami, Fla.

GET Your Boat In Shape!

WE ARE PREPARED TO HELP YOU
MARINE BOAT FITTINGS MIXED PAINTS HARDWARE
You can't call for anything here in the marine line that we cannot supply you with—our prices are right.
The Hopkins-Carter Company
14th St. and Ave. D. Phone 231

Fredk. S. Morse Real Estate

302½ Twelfth St., Miami, Fla.
AGENT FLAGLER SYSTEM LAND COMPANIES
Model Land Co. Perrine Land Grant Co. Boston Land Co.
Thompson & Jackson.

The Hefty Press

Printers Rulers Blank Book Makers
LOOSE LEAF SHEETS AND BINDERS A SPECIALTY
The Largest Plant in South Florida
Phone 287 423 Thirteenth Street
BRING US YOUR CLEAN RAGS. WE PAY 5c PER POUND

Two Thousand Pounds of Philo Brand Poultry Feed Given Away and $50.00 in Cash Premium in our April Egg Laying Contest
Write for particulars. Brooders, 25 to 100 chickens, $4.00 to $9.50. Philo Incubating and Brooding Plans, with instructions, $5.00. Free with $10.00 order.
FEED PRICES FOR TEN DAYS:
Philo Brand Mash Feed.....$4.00 per 100 lbs.
Philo Brand Scratch Feed.....$4.50 per 100 lbs.
Philo Feeding Directions Free
17-738 W. Bay St. NATIONAL PRODUCTS CO. Jacksonville, Fla.

HAVANA TOURS

MIAMI-HAVANA TOURING CO., INC.
Weekly Tours, every Thursday, from all important Florida cities. Luxury in all accommodations and service.
Passport information, and tickets, BONFIELD'S TRAVEL BUREAU, 1105 Ave. B, Miami, Fla. 116 Myrtle St., West Palm Beach, also Hotel Urmey building, 1212 Ave. B., Miami.

Miami Establishments Offering the Best

TOURIST ACCOMMODATIONS

Hotels, Restaurants and Aapartments Rated as Miami's Best

ESMERALDA

Fireproof Hotel
On Bay at 7th Street
DINING ROOM IN CONNECTION

HOTEL URMEY

Absolutely Fireproof, Steam Heat in every room. Modern in all appointments. Dances Tuesday and Friday nights. Special catering to Dinner Parties.
W. N. URMEY F. O. DUNHAM
McCrory Hotel, 327 12th St., under same management.

HOTEL SALT AIR

WEST PALM BEACH, FLORIDA.
ON THE LAKE FRONT, HOT AND COLD RUNNING WATER AND TELEPHONE IN EVERY ROOM. ALL OUTSIDE ROOMS. MANY WITH PRIVATE BATHS. PRIVATE TOILETS AND PRIVATE BALCONIES. OTIS ELEVATOR. LARGE AIRY DINING ROOM. WHITE NORTHERN COOKS. OPEN TILL MAY FIRST. PACKARD LIMOUSINE MEETS ALL TRAINS.

HOTEL HALCYON

On Bay Biscayne and Sea
Remodeled throughout. Hot and cold water in every room. Private and shower baths. Booklets and rates on application.
M. H. MARCH, Managing Director

HOTEL McALLISTER

European Plan
Modern in every respect. Steam-heated throughout. Operating Florida's highest class Cafe. Prices consistent with services rendered.
Cafe Open from 7:30 a. m. to 12 p. m.

WALTON INN
$3.00 PER DAY
American Plan.
115 miles north of Miami on the Dixie Highway and Indian River.
WM. M. EHRHART, Proprietor.

Seminole Hotel
Most centrally located
315 Twelfth Street.
Under new management.
G. KOENIG, Proprietor.

ON YOUR WAY NORTH OR SOUTH
Don't fail to stop at the
OCEAN HOUSE
Excellent Cuisine.
Saulnier Bros.,
New Smyrna, Fla.

IN THE HEART OF THE FLORIDA EAST COAST
MOTORING, BOATING, FISHING, BATHING, HUNTING
NEW FORT PIERCE HOTEL
FORT PIERCE, FLA.
COMFORT WITHOUT EXTRAVAGANCE
ON THE BEAUTIFUL INDIAN RIVER

HOTEL OXFORD

(EUROPEAN)
Newly Furnished and Renovated.
Offers excellent accommodations at moderate prices.
Under new management.
1004½ AVENUE D.

Boynton Beach Hotel,
Boynton, Fla.
150 feet from Ocean, 12 miles South of Palm Beach, Moderate Rates, Bus Meets Trains.

McKinnon Hotel
Open all the year. Entirely completed. Cafe in connection. European. Opposite potoffice on Avenue C.

HOTEL RAYMOND

SEABREEZE, FLA.
One block from wonderful Ormond-Daytona Bathing Beach. Bathing season now at its height. Special weekly rates.
W. P. HILL MRS. E. D. SNYDER

Stereotyping was invented in 1725, plaster casts being used in the original process.

Some of the rooms in Kilkenny Castle are almost exactly as they were 800 years ago.

Automobiles to Depot
Phone 695 or 243
We Will Call For You

Baggage Service.
Prompt and Reasonable.
Bonded Agents of F. E. C. R. R.
Phone 695 or 243

ROYAL PALM TRANSFER

Crosel Apartments

145 Twelfth St., Next to Hippodrome Theater
Free gas and electricity—maid service, hot water supply, steam heat. All apartments handsomely furnished and equipped.
ABSOLUTELY FIREPROOF CONSTRUCTION
Tiled bathrooms and kitchens. Bathrooms equipped with showers. Moderate rentals.
RATES BY WEEK OR MONTH.
Your Inspection is Solicited.
Apartments Now Booking for Next Season.

Society

[illegible]

MISS REILLY AND MISS GRANT SHARE HONORS AT MIAMI BEACH

[illegible] Della Holloway, Miss Lillian Phillips, [illegible] Miss Frances Mulloy, Miss Sue Turner, [illegible] Miss Bertha Schlegel, Miss Irene Stafford, Miss Caroline Gentry, Miss Lucy Ainsworth, Miss Pauline Moore, Miss Roberta Meade, Miss Jeanie Buck, Miss Harriet Dillon, Mrs. Agnes Tager Head, Frederic Mathews, Robert Reimert, Jr., Joe Rollis, Bill Cavanaugh, Bob Davidson, Jean Lind, Fred Dobbins, Roy Wright, Walter Morrow, Jack Scavell, Bob Fallignant, Wallace Reilly, Charlie Johnson, Bud Osborne, Olaf Zewalski, M. B. Hampton, Newton Lummus, Everett Russell, Bob Weed, Parker Dawes, James Yonge, Selby Buck, Oliver Kraus, James Fossil, Harry Leach, Lieut. C. E. Crumrine, C. Chauncy, Tom Woodrod and Albert Fuller.

SUFFRAGE LEAGUE OUTLINES WEEK OF PROGRAMS BEGINNING APRIL 13

Announcement was made at yesterday afternoon's meeting of the Dade County Equal Suffrage league of progress made on the program to be carried out jointly during the observance of "citizen-ship week," beginning April 13. Mrs. Frank Baker, chairman of the program committee, outlined the following program:

Monday afternoon: Mrs. C. B. Ward, subject, "Primaries;" Mrs. Kate Havens, subject, "Registration, a Patriotic Duty."

Tuesday evening: L. A. McDougall and perhaps a speaker from Chicago, Mrs. Ethel Rice will read.

Wednesday afternoon: Mayor W. P. Smith, subject, "The Needs of the City and the Influence of the Woman's Vote."

Thursday evening: George W. L. Hughlett. The senator will be allowed to choose his own subject but will be asked about the formation of a republican party, and the operation of two parts in Florida. On this evening Mrs. Ralph Polk will probably sing her suffrage song which she is writing for the occasion.

Friday afternoon: Roman R. Walker, subject, "How Can Woman's Vote Become a Power?" Mr. Walker will conduct a questionnaire after his talk.

Saturday afternoon: Mrs. D. A. McDougall, democratic delegate from Oklahoma to the national convention in California.

Mrs. Iva Sproule-Baker will also assist in a musical way, although she has not chosen any particular afternoon or evening for her appearance. Mrs. Sproule-Baker is another musician who will present an original suffrage song, not yet published. Mrs. Rice, who comes from Chicago, is not only a reader of note but is well known for her club work, although she did not organize, as The Metropolis was wrongly informed, the Chicago Woman's Club. It was the Hamilton Park Woman's Club, which this winter re-organized and she was its first president. The club has a membership of 500 and a waiting list of practically the same number.

All of the programs for the week of April 12 will be held in the Woman's Club building and as they are arranged for an educational purpose, they will naturally be open to the public and everyone who desires to attend is urged to do so. The attendance of women is especially desired. Other speakers, who have not yet been heard from, will likely appear on the programs.

THREE ANNUAL ELECTIONS

All guilds of Trinity Episcopal church have announced elections for this week, beginning with St. Catherine's guild which will meet at 8 o'clock tonight in the parish house for the purpose of annual business.

The annual outing and election of Trinity Guild will take place at 3 o'clock on Wednesday afternoon and St. Margaret's Guild will meet on Friday night for the same purpose.

* * *

E. J. Stephenson is being heartily [illegible] by his friends since his return to Miami. Mr. Stephenson and bride are visiting at the home of Mrs. Stephenson's father, Mr. Mac Stephenson and Colonel Stephenson left last year for Cincinnati but they seem to really a business one. Tell us is a combination over the river's charge in Miami that he is serving [illegible] and we know his friends here will make their home here.

* * *

Miss Sadie Bennett, Miss Partie Monroe have returned to Washington, D. C., after a few months delightful visit here with their parents, Mr. and Mrs. J. W. Beck and Dr. and Mrs. A. Leslie Monroe. They have been in the government service for the past two years and they went north for a year.

* * *

Following [illegible] Gralton [illegible] left for Stamford, Conn., on a business trip to [illegible] which he has recently been appointed manager. Mr. Mace expects to return home in two or three months to finish up some matters.

LARKINS CLUB IS GUEST

Mrs. P. G. Dunmeyer will open her beautiful home tomorrow afternoon for the Woman's club of Larkins hill, which will be her guest, the lively club being known for its worthwhile programs and its exceptional parties.

The year book for 1920-21 shows many lovely things planned for the future. The year opens with the regular slate of officers in February, the officers and executive board including: Mrs. John Opesahl, president; Mrs. E. J. Roll, first vice president; Mrs. M. J. Dunsmoor, second vice president; Mrs. John Myers, recording secretary; Mrs. R. W. Dyer, corresponding secretary; Mrs. Earl Jordan, treasurer; Mrs. G. C. Leach, librarian; Mrs. Sadie Hall, [illegible], and Mrs. Jordan and Mrs. C. H. Wilson, directors.

The club [illegible] Dade county fair, and has been [illegible] under Mrs. C. H. Wilson, Mrs. [illegible] Red and Mrs. R. S. Thompson and Mrs. R. P. McAdams. In June a play will be presented under Mrs. M. B. Gleason, and the club picnic with [illegible] Jack Mrs. John Myers will [illegible] Mrs. Contribution to Cuyahoga, and August or September "Author's night" will be held and a book shower will follow. Part of this program with Mrs. G. C. Leach in charge. There will be a Halloween party planned by Mrs. H. W. Dyer, and a Thanksgiving program by Mrs. J. L. Bailey. In December will be the Christmas carols and greetings and in January will come a final program on "Americanization" by Mrs. Dyer.

* * *

"Y" RECREATION PLANNED.

An organization with the sole purpose of providing recreation for employed women and girls in the city was perfected last night under the direction of the recently organized Miami Y. W. C. A. recreation league, Mrs. Frances Perry.

Mrs. Laura Cushman was elected president of the organization, and Miss Lila M. Neuenschwander was elected secretary and treasurer. The following committees were appointed: From the Burdine & Osterhoum store, Miss Neuenschwander and Miss Annie J. Jennings; from the Burdine's Sons' store, Miss Terry and Miss Ruth Thesme; from Foster's store, Mrs. Bertha Cormack, and from the Y. W. C. A., Miss Dolly Brun, Miss Cecine Beck and Miss Louise Bart. These committees will plan an entertainment or program for the next general meeting, which will be held in two weeks. A moonlight hot ride was planned for tomorrow night.

It is the plan of Miss Perry to organize classes in gymnasium, swimming, tennis and other sports in which the girls show an interest. The Y. W. C. A. considers itself fortunate in securing Miss Perry's services during the summer months and feels sure that the girls will be much benefited if they will take advantage of the recreation offered. Miss Perry is a graduate of the Tome Normal school of Gymnastics, Boston, and during the war served at Lakewood, N. J., and at Staten Island, N. Y.

* * *

PREPARING FOR BAZAAR

When the Pythian Sisters' Needlecraft club met with Mrs. William Dunworth in her pretty new bungalow at Thirteenth street and Avenue I, last Thursday, the members took up work for the big bazaar planned for next fall. Mrs. Frank Baker, president, believes in preparedness and so next week when the members meet with Mrs. George Lane, 1902 Avenue I, they will continue this work.

Joining the local members at Mrs. Dunworth's home were: Mrs. A. Adams, Mrs. Minnie Rayner and Mrs. L. Forney of Iowa.

The local members besides Mrs. Dunworth, Mrs. Baker and Mrs. Lane were: Mrs. George Okell, Mrs. A. J. Cleary, Mrs. Lucy Schaub, Mrs. Jenkins, Mrs. Albert Routledge, Mrs. Horace Scott and Miss Weams.

* * *

J. F. O'Gormant of New York is a guest at the McKinnon hotel, having recently come down here to recuperate from a spell of illness.

* * *

The Salisbury Vases from the Pussy-Willow Gift Shop will be on sale all summer at Yo-Wee-Shoppe, Tenth and Avenue C.—Adv.

EASTER MONDAY BALL

A most successful venture in entertaining was the ball at which the Knights of Columbus entertained their friends last night at the Mills-San Carlos hotel, where they were assisted by the hotel management and the Daughters of Isabella. The Knights have a reputation as cordial hosts and this reputation they sustained in their Easter Monday hop.

For those who did not care to dance games of 500 were arranged and as a result Miss Doll, Mrs. G. L. Haddock, Mrs. L. A. C. Long and G. M. Joyce were prize winners.

Upwards of 60 couples were present in the palm room, where dancing was indulged in, while about 40 people played cards. Punch was served during the evening by the hostesses. The reception committee was composed of the following: Miss May Kurrus, Miss Frances Lacy, Mrs. Otto A. Mills, Mrs. J. J. Quinn, Mrs. J. D. Rooney, Mrs. Mary Zapf, Dr. A. F. Kasper, D. A. MacDougall, J. J. Fitzgibbon, F. W. Gould, H. P. Hazard, J. H. Houriman, Walter G. Jester, J. J. O'Connell, Warner Ring and J. A. Steinhart.

* * *

We do everything in X-ray work. We make TRUBYTE TEETH, best in the world. N. Y. Dental Parlors.—Adv.

For **Sunburn** Use
Genuine Elder
Soothing, Healing, Antiseptic
Keep a jar handy. 50c your druggist's

THREE SPECIAL PARTIES PLANNED MIAMI BEACH CASINO THIS WEEK

This week at Miami Beach casino the closing one for the years will be marked by at least three special parties, which have already been announced in addition to the usual dances. Tomorrow afternoon the Misses Kathryn and Irene Stafford, hostesses at the casino, will entertain the children of their dancing classes at a party. Wednesday night there will be a benefit dance for Trinity Guild of Trinity Episcopal church, Circle 2 of that guild having arranged for it. On Friday night the Pan-Hellenic association of Miami will entertain with a benefit dance.

On Saturday at noon two of Miss Stafford's pupils gave an impromptu exhibition of a waltz, Jane Oates and Frederick Bannerot, who were lunching with Miss Stafford, putting on the dance much to the delight of the other casino guests. Five couples on Wednesday afternoon will give this same lovely dance as part of the fun at the party.

There was the usual crowd on the beach not only at the noon-tide bathing hour, but all during Saturday afternoon as well, some preferring the afternoon because the rays of the sinking sun are less liable to cause sunburn. One man was overheard telling another much satisfaction that "the bath house will remain open all summer."

Three lovish figures noticeable on the beach were the three young sons of Mr. and Mrs. T. O. Wilson, and Gaines, the eldest, was especially admired for his clever work in balancing a canoe in the rough surf. Later the boys enjoyed luncheon in the casino and invited Miss Nina Bass to join them.

Mr. and Mrs. H. S. A. Stewart of Pittsburgh chaperoned the Misses Helen and Elizabeth Allen, Tom Smallman of Canada and F. Byron-Kuhn, the group enjoying luncheon together.

Among those who enjoyed an afternoon dip were Mr. and Mrs. Harold Mark Swift, who were entertained at dinner at the Hotel Breakers by Miss M. A. Dewey and Miss M. J. Dewey, visitors from Canton, Ill., and relatives of Mrs. Swift.

One of the interesting bits of news at the Hotel Breakers is that concerning Mr. and Mrs. R. E. Fulton, who spent a week in Havana recently. Mr. and Mrs. Fulton left Havana in an Aero Limited plane at 1:30 o'clock on Saturday and landed in front of the Breakers hotel at 6:30 o'clock the same afternoon.

MISS HARDEE, HONORED GUEST

One of the most popular visitors in Miami is Miss Lorene Hardee of Tampa, who is the charming house guest of Miss Ada May Tatum and who since her arrival here has figured centrally at many social functions where she has won large numbers of friends with her sweet personality.

On Friday night, Mr. and Mrs. Smiley Tatum honored her with a dancing party at their lovely home, 1815 Twelfth street, and on Thursday afternoon Miss Hardee shared honors at the Tatum home with Mrs. Tatum's sister, Mrs. George Hayes, Mrs. Dixie Gore, and Mrs. Julian Frix, when Mrs. Tatum entertained about 50 of her friends.

Mrs. Hayes's delightful visit here with Mrs. Tatum came to a close yesterday when she left for her home in Denver, Colo.

Those enjoying the dance Friday night were: Miss Hardee, Miss Ada May Tatum, Miss Alleine Budd, Miss Mary Ellen Willis, Miss Grace Johnson, Miss Katherine Brown, Miss Louise Dunagan, Miss Lou Blackwood, Miss Genevieve Bradley, Russell Garnett, Conoley Tatum, John Wilson, George Janis, Harold Holmes, Dick Smith, Stuart Hall, David Taylor, Charles Johnson, W. F. Lomax, Jr., and Miss Kay Watson, Mr. and Mrs. Weldy, Mr. and Mrs. Fred Powers, Mrs. Dixie Gore, Mr. and Mrs. Parker Henderson, Mr. and Mrs. John Cecil Hickson, Mrs. John C. Crosland and Mr. and Mrs. George Stembler.

* * *

HUMANE DRIVE NOT OVER

Failing to secure the $1,000 needed to carry on the work of the Miami Humane society during the campaign last week and the tag day Saturday, Mrs. A. J. Myers announced today that she will continue her campaign until the desired sum is raised. About $500 has already been collected. Mrs. Hanson Brock and a few others assisted with the campaign on Saturday.

Anyone desiring to assist Mrs. Myers by either donating time or money to the cause is asked to communicate with her.

* * *

Special dinner served Wednesday evening. Miami Beach Casino. Phone your reservation 25 Beach.—Adv.

BALL TICKETS AT RED CROSS.

Tickets may be bought at the Red Cross pharmacy for the benefit dance to be given by Circle 2 of Trinity Guild, Trinity Episcopal church, at the Miami Beach casino on Wednesday evening. Individual members of the circle are selling tickets and purchases may be made by telephoning to any of the following: Mrs. Edward Soleman Romfh, Mrs. Floyd Knight, Mrs. Calvin Oak, Mrs. Freeman Burdine, Mrs. G. O. Palmer, Mrs. John W. Claussen, Mrs. Walter Arrington, Mrs. Lorrain Smith, Mrs. Manning Burbank, Mrs. J. Henry Talley, Mrs. Robert W. Ralston and Mrs. Beaj. Hunter.

Mrs. E. P. Maule's name was inadvertantly omitted from the list of patronesses for the event and the list is given again as follows: Mrs. Everest George Sewell, Mrs. A. L. Hazlett, Mrs. R. R. Reimert, Mrs. W. B. Moore, Mrs. B. B. Tatum, Mrs. Ralph Worthington, Mrs. Gaston Drake, Mrs. Frank B. Shutts, Mrs. Crate Bowen, Mrs. John B. Reilly, Mrs. W. N. Turner, Mrs. J. M. Jackson, Mrs. Marshall Price, Mrs. Fred Cason, Mrs. Eugene Romfh, Mrs. J. N. Lummus, Mrs. George Roseth, Mrs. Hugh Matheson, Mrs. Ben Shepard, Mrs. F. C. Sayles, Mrs. Thomas Jackson, Mrs. R. B. Burdine, Mrs. R. W. Turner, Mrs. H. Dale Miller, Mrs. A. E. Gonzer, Mrs. T. F. McAuliffe, Mrs. R. C. Lighter, Mrs. J. D. McKenney, Mrs. John Grambling, Mrs. Harden Reynolds, Mrs. Harry Church and Mrs. E. P. Maule.

* * *

WOODMEN INITIATION TONIGHT.

Special entertainment features in addition to the initiation of a large class of candidates have been planned for this evening's meeting of Royal Palm camp, Modern Woodmen of America. The special guest will be C. E. Bullock, state deputy. The lodge meets in Vereen hall.

"SWEET-BRIER ROSE."

Miami has produced another book. This time it is a book of verses, "The Sweet-Brier Rose and Other Poems," by Mrs. G. W. Seibert, a regular winter visitor in Miami. The beautiful little volume, nine by six inches in size, has a double cover of heavy paper, the decoration on the front cover being embossed and bronzed, and to the Heffy press is due the credit for the book's first-class appearance.

"Those verses have done me more good than all the sermons I have ever heard." This is the remark someone was heard to make about Mrs. Seibert's poems, all of which, Mrs. Seibert declared, were inspirations which came to her after she had experienced some sorrow. The poems had been published separately from time to time, as she had written them, but it was not until she came to Miami this year that she decided to have them published in one volume and to have it done in Miami.

The frontispiece of the book is a snapshot of Mrs. Seibert standing beneath a Traveler's palm in the Royal Palm garden. Her friends regret that the picture of her is indistinct, but Mrs. Seibert always explains that it was only the palm tree's picture that she really cared to have in the book.

The poems show that the writer has a thorough knowledge of Biblical history and that she has many beautiful, happy thoughts. She wrote "The Sweet-Brier Rose" in 1909. The following three paragraphs about the rose are typical of her other poems:

"Offtimes with loving tenderness
"Its soft green leaves I gently press
"In sweet caress—

"A still more wondrous fragrance flows,
"The more my fingers firmly close,
"And crush the rose!

"Dear Lord, oh, let my life be so—
"Its perfume when the tempests blow,
"The sweeter flow."

Mrs. Seibert is a portrait painter as well as a writer of poetry.

* * *

AT HOME FOR DR. REYNOLDS.

Mr. and Mrs. R. N. Merrill will entertain tonight at the White Temple parsonage, when they will honor Dr. E. E. Reynolds, newly appointed superintendent of the Miami district, and his family, consisting of his wife and two daughters.

Dr. Reynolds is following upon the duties of Dr. L. S. Rader, who has held that position for quite some time. All officials of the White Temple and their wives are cordially invited to be present tonight.

Special dinner served Wednesday evening. Miami Beach Casino. Phone your reservation 25 Beach.—Adv.

ASTHMA
There is no "cure" but relief is often brought by—
VICK'S VAPORUB
"YOUR BODYGUARD" — 30¢ 60¢ $1.20

MOTHER'S FRIEND for Expectant Mothers
Relieves Discomfort
At all Druggists
Special Booklet on Motherhood and Baby, Free
BRADFIELD REGULATOR CO. DEPT. S.D. ATLANTA, GA.

VERBUM SAT SAPIENTI
A HOME WITHOUT A MOTHER
ADS WITHOUT ILLUSTRATIONS
THE WORD WRIGLEY MEANS ILLUSTRATIONS FOR EVERYTHING PRINTABLE
WRIGLEY ENGRAVING & ELECTROTYPE CO.
107-11-E. UNION ST. JACKSONVILLE, FLA.

Rose Petal Complexion
Delicately soft and refined is the complexion aided by
Nadine Face Powder
This exquisite beautifier imparts an indefinable charm—a charm and loveliness which endure throughout the day and linger in the memory.
Its coolness is refreshing, and it cannot harm the tenderest skin.
Sold in its green box at leading toilet counters or by mail—50c.
Flesh Pink Brunette White
NATIONAL TOILET CO., PARIS, TENN., U. S. A.

Miss Clara Alexander
Actress and Raconteuse
in an hour of
DIXIE DARKIE DIALECT
at the
WHITE TEMPLE
Tuesday Evening, April 13, at 8:15 o'Clock
Kindly assisted by
MR. MAURICE S. KARP
Violin Soloist and Director of Miami Symphony Orchestra.
MISS FORENCE FAULY
Piano Soloist with London Symphony.
—Tickets: $1.50, $1.00 and 50c.—
On sale at Elbre's, Twelfth Street.
Or from Miss Alexander, San Carlos Hotel.

Miami Beach Casino
Open every night this week
SPECIAL DINNER
WEDNESDAY EVENING
from 6:30 to 8:30
Phone for reservation by noon Wednesday.
Phone 25 Beach

The distinctive American beverage today.
Harvard GINGER ALE
THE first thought when ordering Ginger Ale at the restaurant and for the home among those who already know the distinctive delicious flavor of this true ginger product—aged and mellowed is Harvard Ginger Ale.
Harvard Company, Lowell, Mass.
Boston Branch, 48 Commercial Wharf
DADE GROCERY COMPANY,
Distributors for Havard Ginger Ale in Miami. Fla.

A Rollicking Rag-time Hit
or the most sublime arias of opera:—whatever their character New Edison RE-CREATIONS are made with the same exacting insistence upon perfection of technique. As a consequence any Edison RE-CREATION can meet the searching tone test, the test of direct comparison with the artist's voice or instrument. No other device for sound reproduction has ever dared even to attempt to meet this acid test.
TURNER MUSIC CO.,
319 12th St.
B. H. CHASE, Mgr.

HARDIE'S CASINO, BIG DANCE THURSDAY NIGHT AT $1.10 PER COUPLE.—Adv.

IF IT'S A Musical Instrument We Supply It
As exclusive representatives for the highest grade musical instrument manufacturers, we offer an incomparable stock of "all that is best in music."
QUALITY SERVICE
Estey Organs
Steinway Pianos
VICTROLAS
S. ERNEST PHILPITT
1106 Ave. D.

A Drone
is known by the time he keeps, and so is your watch.
Let us put it in proper condition.
O. W. MAYNARD
Jeweler, Manufacturing Optician
313 12th St.
The Shop of Quality.

EAGLE BAKERY
WE BAKE
GOOD BREAD
DO YOU EAT IT?
617 EAGLE COURT

Wiley's, Blocks and Lowney's
CANDIES
MORRISON'S PHARMACY.
Phone 44. 4th and D.

THE NEWEST AND LARGEST LITTLE JEWELRY STORE IN MIAMI.
We are here to stay. Satisfaction guaranteed in every particular.
If it is not right, we make it right.
Out-of-town orders solicited.
Write for catalogue.
Terms can be arranged.
DUVAL JEWELRY CO., of Miami.
404 12th St.

Wo Kee & Son Co.
Chinese and American Cafe
Avenue C, opposite Post Office.
A High-Class—Not a High-Priced—Place to eat
Open from 11 A. M. to 1 A. M.
MUSIC — — — DANCING
"Enjoy Your Meals"

NASSAU, N. P.
Beautiful Steamship Ballymena
(CAPT. R. M. DILLON).
Leaving P. & O. Dock
TUESDAY, APRIL 6
Tickets and Information. ALLEN, 919 Ave. C. Phone 373.
A. H. HUBBARD, British Consul, P. & O. Dock. Phone 1946.
First Class—White. Second Class—Colored
FRANK W. JEFFERY, Manager.

PUBLIC PULSE.

Miami, Florida, April 26, 1920.
Editor The Miami Metropolis:

During the past season in Miami several speakers have from the platform and the pulpit uttered most disparaging remarks about the late Pastor Russell, and inasmuch as I have been for 26 years a close and constant student of his remarkable expositions of the Bible, and have personally known the man for more than 20 years, I feel that some one should defend him against the attacks of his traducers. It has been well said, "Speak no ill of the dead." Pastor Russell departed this life in October, 1916. He cannot reply to these attacks, therefore permit me to say a few words in his defense.

When a young man, 25 years of age, Pastor Russell called a meeting of all the clergymen of Pittsburgh and Allegheny, his home city, showed them scriptures which proved the second advent of the Lord occurred in 1874, and urged them to proclaim the message. They all came; they all heard; they all refused to believe or to proclaim the message of the hour. In the same year, 1877, he decided to retire from the commercial world, and devote his entire time, energy and fortune to the work which the Bible indicated to be a "harvest work" for the end of this gospel age. He decided to test the Lord's approval of his course by: (1) devoting his life to the cause; (2) expending his entire fortune in the work; (3) prohibiting collections at all his meetings; (4) depending wholly upon unsolicited contributions to carry on the work after his private means were exhausted.

The clergy have denied the right of Pastor Russell to preach the Gospel, because they claimed he was "not ordained." On this question, I quote his own words: "There are two ordinations proper. One is of God. One is of man. The ordination of God is the begetting of the Holy Spirit. If any are preaching without this ordination, they are doing something that they are not authorized to do. There comes, however, another special ordination of those who are called ministers of the Gospel, in which class I count myself. This is ordination by the church, and is recognized by all denominations everywhere. By some it is considered a mere form, by some it is performed with great ceremony, by others with less ceremony. But to our understanding, each congregation should have those whom it has chosen ordained in a Scriptural way—by the stretching forth of hands—by a vote. Whoever has not been ordained in these two ways is not an ordained minister of the Gospel in the Scriptural sense. First the Divine ordination is necessary; second, the earthly ordination is necessary. By the grace of God I have both of these."—The Watch Tower, 1915, page 358.

As to his doctrines, he claimed, and proved his claim by his publications, that his theology was that of the Lord and the Apostles,—"the faith once delivered unto the saints," before the Great Apostasy defiled the faith and brought into the church the false teachings of man-made creeds. The basis of all his teachings is that of the blood-atonement,—the redemption of the lost and sinful race of mankind through the sacrificial death of Jesus Christ as their Redeemer. He taught that God has never yet tried to convert the world, but has been selecting only special classes from among men during the Jewish and gospel ages, for the purpose of blessing, instructing and perfecting those of the world of mankind who will accept and obey the conditions laid down in the coming Millenial age, when the Kingdom of Heaven is set up, when "the saints shall judge the world and angels." (1 Cor. 6:2-3).

He was a most strenuous opponent of the hell-fire, eternal torment error, and the church's most invincible champion for the Word of God against the onslaughts of higher criticism, evolution, science (falsely so-called) and infidelity. People of all faiths, and no faith at all, flocked to his banner because he answered their questions and settled their doubts as no one else had ever done. His system of theology has harmonized the conflicting creeds of Christendom and settled with a stroke of the pen the contentions of theologians for centuries over the immortality of the soul, trinity, immaculate conception, etc., etc.

It is doubtful whether any other human being ever equalled the amount of work accomplished by Pastor Russell. Never physically strong, suffering constantly for more than fifty years with severe headaches, due to an accident in his youth, for twenty-five years distressed with hemmorrhoids so that he was unable to rest in even the easiest chair, yet in the past forty years he traveled 1,000,000 miles, delivered 30,000 sermons (at one time published weekly in 2,000 newspapers in this country and Europe), speaking usually for two and one-half hours, wrote over 50,000 pages of biblical expositions, frequently dictated 1,000 letters per month, managed every department of his world-wide evangelistic campaign, employing 700 speakers, personally superintended the compiling of "The Photo Drama of Creation," the most wonderful biblical moving-picture ever produced and shown absolutely free to 12 millions of people. His works have been translated into 35 languages and more of his books printed than any other publication in the world except the Bible and the Chinese Almanac.

During all his 40 years of preaching, Pastor Russell never took up a collection, yet his work never lacked for funds, because his satisfying and harmonious theology converted not only the heads and hearts but also the pocketbooks of his hearers.

For more than 35 years Pastor Russell preached that the greatest of world-wars would begin in the fall of 1914, and that it would be but "the beginning of sorrows." Had the people believed this prophet of God, this country would not have been caught unprepared for the conflict, but "as it was in the days of Noah, so shall it be in the days of the Son of Man."

Pastor Russell's life was a miracle of sacrifice, a consuming fire, he truly "laid down his life for the brethren." He never took a day's vacation in over 40 years, but spent the day and half the night in serving his God and "the sheep of His pasture." During the last eight days of his life he had appointments to preach in California, Kansas, Oklahoma, Nebraska and New York, and though for several days evidently dying from cystitis (the result of excessive travel and speaking), he refused to cancel any engagements and departed this life October 31, 1916, on a railway train, en route to his Kansas appointment.

At the age of 30 Pastor Russell had accumulated a fortune of about $30,000, but he died penniless, having used it all (as well as the funds voluntarily contributed to the cause), in the Master's service. He was beloved by all who truly knew him, not only for his works' sake but for his own true worth, and thousands upon thousands of prayers have daily ascended to the Throne of Heavenly Grace for this faithful servant of the Lord.

Probably no man ever lived who was so sadly misunderstood, misrepresented, reviled and persecuted by those who should have welcomed him as a leader in religious thought. But "The maryte of one generation is the saint of the next," and generations to come shall rise up and call him "the blessed of the Lord!" Pilate knew that "for envy they had delivered Him." Can it again be true that history repeats itself?"

Very respectfully,
GERTRUDE W. SEIBERT.

STOP HEADACHE AVOID DANGER

Doctors Advise Aspironal Elixir to Remove Cause as Well as Relieve the Pain Quicker. Absolutely Safe.

The medical profession is strongly opposed to the use of headache remedies that merely relieve the pain. They are warning the public that the cause of the headache should also be removed. That is why physicians and druggists are so delighted with the new Aspironal Elixir that is sold under the two-minute guarantee. They know Aspironal also removes the cause of bilious and sick headaches by gently acting on the liver, correcting biliousness and constipation and preventing the return of the headache next day.

The next time you have a headache go to your nearest drug store, hand the clerk half a dollar for a bottle of Aspironal and tell him to serve you two teaspoonfuls in a little water. With your watch in your hand count off two minutes and call for your money back, as per manufacturer's guarantee, if you can't feel your headache fading away within the time limit. Your druggist invites you to try Aspironal, so don't be bashful. Everybody is doing it. Same guarantee applies to colds, coughs and neuralgia.

MANY CASES OF RHEUMATISM·NOW

Says We Must Keep Feet Dry, Avoid Exposure and Eat Less Meat

Stay off the damp ground, avoid exposure, keep feet dry, eat less meat, drink lots of water and above all take a spoonful of salts occasionally to keep down uric acid.

Rheumatism is caused by poisonous toxin, called uric acid, which is generated in the bowels and absorbed into the blood. It is the function of the kidneys to filter this acid from the blood and cast it out in the urine. The pores of the skin are also a means of freeing the blood of this impurity. In damp and chilly, cold weather the skin pores are closed, thus forcing the kidneys to do double work, they become weak and sluggish and fail to eliminate this uric acid which keeps accumulating and circulating through the system, eventually settling in the joints and muscles causing stiffness, soreness and pain called rheumatism.

At the first twinge of rheumatism get from any pharmacy about four ounces of Jad Salts; put a tablespoonful in a glass of water and drink before breakfast each morning for a week. This is said to eliminate uric acid by stimulating the kidneys to normal action, thus ridding the blood of these impurities.

Jad Salts is inexpensive, harmless and is made from the acid of grapes and lemon juice, combined with lithia and is used with excellent results by thousands of folks who are subject to rheumatism. Here you have a pleasant, effervescent lithia-water drink which overcomes uric acid and is beneficial to your kidneys as well.—Adv.

Rheumatism

is completely washed out of the system by the celebrated Shivar Mineral Water. Positively guaranteed by money-back offer. Tastes fine; costs a trifle. Delivered anywhere by our Miami agents, Tip Top Grocery Co.—adv.

MOVEMENT OF VESSELS

Arrived.

Schooner Mystery J from Nassau, in ballast.

Gas Unadilla, Bimini, ballast.

No sailings.

LOUIS ALLEN GRANTED LEAVE

Louis Allen, United States deputy marshal, who is running for sheriff of Dade county, has been granted 60 days leave of absence and J. A. Moritz is serving in his place.

DISSOLUTION NOTICE

Miami, Florida, April 1, 1920.

Notice is hereby given that the co-partnership heretofore existing between the undersigned trading and doing business in the firm name and style of PALMER-EATON, INC., has been this day dissolved by mutual consent.

The business of said co-partnership will be continued at its place of business at 1102 Boulevard by the undersigned, Charles M. Eaton, who has taken over the assets and assumed the liabilities of the firm.

T. W. PALMER,
CHARLES M. EATON.

Florida Growers to Be Invited to This City

Fifteen hundred members of the Florida Horticultural society, which will hold its annual convention at Ocala next week, will be urged to designate Miami as their meeting place for next year. The board of directors of the chamber of commerce last evening voted to extend an invitation through J. S. Rainey, Dade county agricultural agent, who will attend the meeting. The county commissioners and the Rotary club have sent invitations.

CIVIL SERVICE EXAMS

The United States civil service commission announces an open competitive examination May 25 at the federal building, for draftsman, architectural and structural steel, to fill vacancies in the lighthouse service at Milwaukee and Key West at $1,560 per year. Vacancies in positions requiring similar qualifications throughout the United States at this or higher or lower salaries will be filled from this examination. Applicants whose services are satisfactory may be allowed a temporary bonus by congress of $20 per month. Both sexes are eligible, but fo the present men are preferred.

Constipated?

If so, you can obtain sure relief by taking

RAMON'S LIVER PILLS

E. B. Douglas Co
MIAMI, FLORIDA

Pre-Inventory Sale

Just Four More Days in Which to Choose Such Fine Merchandise at These Remarkable Prices

Wonderful Values in Household Linens

Bed Spreads With Lowered Prices For the Pre-Inventory Sale

We find we have too many of several numbers of our high-grade bed spreads and in order to lower this stock for inventory we have placed them at these extra low prices for this sale.

CROCHETED BED SPREADS

Schiller, 72 x 84 size, hemmed—very special at ..... $3.25 each

Candor, 62 x 86 size, hemmed—very special at ..... $2.95 each

DIMITY SPREADS

The Field quality spreads—a heavy weight dimity without dressing, some are cut corners and scalloped, others are hemmed.

80 x 90 hemmed—special ..... $3.25 each
72 x 90 hemmed—special ..... $2.75 each
90x100 scalloped cut corners, special $4.25 each

Wearwell Sheets

Every housewife knows the quality of these sturdy sheets, seamless, and torn sizes before hemming.

63 x 99—Special ..... $1.95 each
81 x 99—Special ..... $2.45 each

Pillow Cases

Slumberland cases of excellent quality and free from starch or dressing, torn to size.

45 x 36—Special ..... 45c each

Barnsley's Linen Crash

An unbleached dish toweling of heavy weight with red border. This well known brand is noted for its wearing quality. Very special for the Pre-Inventory Sale at

32c per yard

Warm Weather Suits of Viyella Flannel With Lowered Prices For the Pre-Inventory Sale

Smart suits fashioned of white Viyella flannel, just the suit you will want for sport wear during the summer season. These suits are light in weight with unlined coats. Trimmed with lovely pearl buttons and string belt. Very special for the Pre-Inventory Sale at

$39.50

For This Week We Have Brought Out These Splendid Skirts at Pre-Inventory Prices

SILK SPORT SKIRTS

Stylish Skirts of satin and georgette, combinations of georgette and crepe-de-chines in white and colors. Many are embroidered while others are trimmed in tucks, pearl buttons. Unusually good values at the special price of

$17.50 each

The Ready-to-Wear Section

Exquisite Blouses Specially Priced For This Event

BLOUSES OF FINE VOILES

A number of these dainty waists have been lowered in price, they are trimmed with lace, and tucks, while others are semi-tailored styles. Very special at

$2.95 each

TAILORED BLOUSES

These attractive blouses have the high or roll collars, tucked fronts or plain, trimmed with pretty pearl buttons. The materials are firm dimity and soisette. Very special for the Pre-Inventory Sale at

$3.95

Calling Your Attention to Our Special Sale of High-Grade Corsets

In our corset section on the 2nd floor we are offering exceptional values in corsets. All are guaranteed rust-proof and this you will appreciate during the hot weather and when it is necessary to launder garments so often.

We are showing a line especially priced this week at

$3.50 and $3.75

Another line specially priced at

$4.00, $4.25, $4.50 and $4.75

A third line is priced during this sale at

$5.00, $6.00 and $6.50

Come in and let our expert corsetieres assist you in making the right selection.

BRASSIER SPECIALS

We have put out a nice assortment of brassieres in lace and embroidery trimmed at the special price of

$1.00 each

All Table Damask by the Yard Priced For the Pre-Inventory Sale at 1/3 off

This unusual offering includes all table linens by the yard, both the mercerized and linen, imported and domestic. The widths are 64 inch, 70 inch and 72 inch. The regular prices are up to $6.00 per yard. For the Pre-Inventory Sale at

1/3 off their regular price

THIS IS YOUR OPPORTUNITY.

Pattern Dinner Cloths of Pure Linen

Genuine Irish linen in an assortment of beautiful patterns. In this lot you will find about 36 cloths to choose from and each one represents an exceptional saving from the original prices. Reduced for the Pre-Inventory Sale to

$7.75 to $13.75 each

Printed Organdies

For the summer frock you will want to choose a dress pattern from these crisp, dainty organdies, in the tinted grounds with printed dots or floral patterns, a very fine quality. Very special for the Pre-Inventory Less than half price. 40 inches wide. Sale at

50c per yard

Silk and Wool Poplins

The well-known Brainard and Armstrong silk and wool poplins—a firm sturdy material in a good assortment of colors. 40 inches in width. Pre-Inventory Sale Price

$2.25 per yard

Linen Towels

A very fine quality of bleached Irish linen, hemstitched and in dainty small damask figures. Priced for the Pre-Inventory Sale at

75c each
size 18x28 inches

The Linen Section

Derryvale Pure Linen Pattern Cloths Specially Priced

A well known quality linen, in the round scalloped pure linen pattern cloths. A linen that never loses its finish. 72 inch size. Priced for the Pre-Inventory Sale at

$9.75, $11.75 and $17.50

Three qualities

Cream Viyella Flannel

Fifty-four inches wide, excellent for the summer skirt for sport wear. In cream only. Priced for the Pre-Inventory Sale

$7.75 per yard

Worth While Savings on Trunks, Bags, Chests, Etc.

Placed at a 20% Discount

All trunks, bags, cedar chests, matting chests, screens, are included at this special reduction.

GEO. A. WALDECK, President — B. A. DEAL, Secy-Treas. — URIEL BLOUNT, Vice-Pres.

WALDECK-DEAL DREDGING CO.

INCORPORATED UNDER LAWS OF FLORIDA
RIVER AND HARBOR IMPROVEMENTS — DRAINAGE CANALS
FILLING LOW LANDS
OFFICE: COOK'S DOCK, MIAMI RIVER — PHONE 602.R.

MIAMI STEAMSHIP CO.

VAN LINE

Freight and Passenger Service Between Miami and Jacksonville.
Steamers Van and Thames.
For Schedules and Rates apply to either of the following:
A. L. BASS, Agent, Miami.
Avenue D Bridge. Phone 445. — H. L. WATERSON, Supt.
R. W. PARKER, Agent, Jacksonville, Fla. — Jacksonville, Fla.

LATEST DESIGN ELECTRIC FIXTURES

MONAD ELECTRIC CO.
INCORPORATED
GET ACQUAINTED WITH
MONAD SERVICE
PHONE 459 — 229 11TH ST. — MIAMI FLA.

OPEN SHOP

Efficient Construction and Repair Department.

Dealers for **DELCO LIGHT SYSTEM**; light and water for suburban and country homes.

KELVINATOR—Refrigeration without ice.

UNFURNISHED HOUSES ARE AT A PREMIUM IN MIAMI

Realty Men Can't Get Listings—Few Furnished Dwellings to Had by Renters

In spite of the fact that six or seven hundred residences have been built in Miami in the last year, Miami is entering upon the supposedly "slack" summer season with practically no houses for rent either furnished or unfurnished. The few furnished houses available are being offered by Miamians expecting to spend the summer in the north and who prefer to have someone in their houses instead of leaving them locked up.

"We rented our last unfurnished house yesterday," said Arthur Hollopeter of the realty firm of Stewart & Hollopeter, this morning. "We have a very limited supply of furnished houses. There is quite a list of houses for sale, both furnished and unfurnished, but they are not being offered at bargain prices. No one is sacrificing on residences. In fact, most of them are asking neat profits."

Roy Morrison, of the firm of Morrison, Harwood & Jesse, said this morning that Miami has practically no unfurnished houses for rent. The vacant houses in Miami are new ones that are offered for sale and not rent, he said.

"Practically all the furnished houses we have are for rent only for the summer, not for the year around," said Mr. Morrison. They are mostly homes of Miamians who expect to be away all summer and are willing to let them out while they are gone."

Russelites Released, Friends Here Learn

J. F. Rutherford, president of the Watchtower Bible and Tract society, with seven other Bible students, all Russellites who were sentenced to 20 yes. imprisonment for publishing "The Finished Mystery," were released this morning when the case, which had been continued until today, was dismissed. News of their freedom was received here today by Mrs. G. W. Seibert from a friend, A. H. MacMillan, one of those on trial.

These eight Russellites were sentenced in July, 1918, to 20 years imprisonment, but through the efforts of the Bible students were released from the federal prison at Atlanta on bail in April, 1919. Their case came up for trial on April 7, and was continued until today.

Traffic Rules of West Mentioned for Miami

A few simple rules, uniformly adopted throughout the west and middle west, greatly relieved traffic congestion and facilitated driving in the cities, according to S. B. Sampson, member of the realty firm of Bridges & Sampson, who has just returned from a trip to the coast.

In the first place, everywhere is found the rule that the car approaching a corner from the driver's right has the right of way. In the second place, the use of the three-position signal by the driver ahead keps the driver behind completely informed as to the intention of driver ahead.

If the driver ahead wishes to turn to the right he holds his arm as nearly straight up as the top will permit. If he intends to turn to his left he holds his arm straight out. If he intends to stop, he holds his arm down.

"It is remarkable how much this simple system helps to make driving easier," said Mr. Sampson. "Miami would find it tremendously to its advantage to adopt this plan, I am sure."

Galvanized tubs and buckets at reduced prices at Garrett Hardware company, 225 12th St.—Adv.

"TIZ" FOR TIRED, PUFFED-UP FEET

Instant Relief for Sore, Aching, Tender, Calloused Feet and Corns

You're foot-sick! Your feet feel tired, tender, chafed, aching, sweaty, and you need "Tiz".

"Tiz" makes feet remarkably fresh and comfortable. "Tiz" takes the pain and burn right out of corns, callouses and bunions. "Tiz" is the grandest foot-gladdener the world has ever known.

Get a box of "Tiz" at any drug store and end foot torture for a whole year. Never have tired, aching, sweaty, smelly feet; your shoes will fit fine and you'll only wish you had tried "Tiz" sooner. Accept no substitute.

BOYNTON

(Special to The Metropolis)

BOYNTON, May 6—The revival services being conducted here by the Rev. F. H. Summer are progressing in a most satisfactory way. There will be services in the tent every night this week beginning at 7:30 o'clock. The illustrated lecture given Saturday night at the church by the Rev. Summers, bearing on the campaign work of the church, was well attended and much appreciated.

Mrs. Ben Marie motored to West Palm Beach Wednesday morning, spending the day there with friends.

Mrs. James McKay, Mrs. Caroline McKay, Miss Grace McKay and Miss Helen Marie motored to West Palm Beach Wednesday afternoon.

Wednesday's meeting at the tent was attended by quite a number of Delray friends, including the Rev. and Mrs. Evans and Miss Mollie Munro.

Miss Sadie Murray has returned to her home here after spending a few weeks with her sister, Mrs. James Thompson of Coconut Grove.

Miss Gladys Ward and little sister Laura were the guests Saturday of Miss Maudie Pierce at her home in West Palm Beach.

Miss Flora Ball of West Palm Beach was the week-end guest of her schoolmate, Miss Marjorie Coon, at her home here.

Miss Grace McKay and her mother, Mrs. Caroline McKay, left Sunday evening for their home in Romeo, Mich., having spent the winter here at the home of their brother and son, James McKay.

Mrs. W. Streeter and son, William Streeter, of Lakeland, left for their home in that place Saturday morning after a two weeks' visit tithe mate,-haveNUP two weeks' visit at the home of Mr. and Mrs. A. C. Shepard.

Mr. and Mrs. Ben Marie entertained a number of friends at dinner Thursday evening, the guests including Mr. and Mrs. F. N. Smith and daughter Helen of Lake Worth, Miss Rachel Lyman of Lantana and Theodore Eefting of West Palm Beach.

Mrs. Charles Stilts and Mrs. Frank Webber shopped in West Palm Beach Saturday evening.

B. J. Hilliard of West Palm Beach was in town Sunday visiting relatives and greeting old friends.

Little Clayton Shepard is much improved from his recent illness.

Mrs. Norton and her mother, Mrs. Wheaton of Daytona, who are spending a few days in Lake Worth on business, accompanied by a party of friends, motored to Boynton Friday to call at the home of Mrs. James McKay.

A new garage is to be opened here by Fred Muster and A. Davis in the building just west of the tracks on Ocean avenue, owned by F. P. Harper. It was formerly occupied by J. R. Harper, who conducted a general merchandise business there. The place is now undergoing necessary repairs to make it suitable for the new business.

The picking and shipping of the tomato crop is progressing, prices are good and weather conditions are excellent so far. Unless something unexpected happens, the season will be fairly successful.

Mrs. C. A. Maull returned to Miami the first of the week after spending a few days at her home here. With her husband and children she expects to spend several weeks in the Magic City.

J. Cochran, who has spent the last several winters here an who is largely interested in real estate in Boynton, suffered a stroke of paralysis Saturday and was removed at once to the hospital in West Palm Beach. His friends are wishing him a speedy recovery.

Mrs. J. R. Harper of West Palm Beach spent Tuesday visiting her mother, Mrs. F. P. Harper, and her sister, Mrs. James McKay.

Mrs. Glenn Murray and children have returned to their home here after spending a couple of weeks in Miami with relatives and friends.

C. Martin was called to his former home in New Jersey by business the first of the week. He will return as soon as possible, having decided to make Boynton his home.

LINK BOARDS OF TRADE TO GET AID FOR TRAIL

Fort Myers Secretary Proposes Concerted Action Toward Federal and State Support

Through the establishment of a Tamiami Trail association, consisting of members from each board of trade between Tampa and Miami, the Fort Myers board of trade believes that federal and state aid could be secured for the completion of the cross-state highway and has written the Miami chamber of commerce, asking that a local delegate be appointed. According to the letter the Fort Myers organization, at a meeting a few days ago, adopted a resolution endorsing the formation of the Tamiami Trail association and suggested that every community along the route be represented by one delegate.

"The main object would be to secure federal and state aid at the earliest possible date for the completion and maintenance of the Tamiami Trail," writes Secretary Warde of the Fort Myers organization. The board of directors of the chamber of commerce will consider the suggestion at the next meeting.

She Can't Read and Will Be Sent aBck to Possibly Face Death

(By Associated Press)

NEW YORK, May 6—Because she could not read, Anna Sherbetdjian, a young Armenian woman at Ellis Island, was ordered deported back to Turkey where she may face death for her escape from a harem there to come to the United States to an unseen prospective bridegroom.

Hampirsoon Terekelyian, a wealthy Philadelphia merchant, appeared at the island to claim her as his bride, only to learn she could not enter the country. Harri Yazzmajian, a prosperous rug dealer of Cambridge, Mass., had arranged to have Anna come here to marry Terekelyian. Harri's wife had come from the same harem from which Anna had escaped, he said.

Rich Armenians are planning to appeal the case.

NEUTRALIZE ACIDS IN YOUR STOMACH

GET RID OF INDIGESTION

Few people realize the importance of keeping the stomach free from excessive hydrochloric acid. Yet Acid Stomach is the cause of nine-tenths of all stomach trouble. The food sours and ferments bringing on Gas, Heartburn, Bloating, Indigestion, and the stomach pains that every sufferer knows so well. Pepsin and artificial digestents are not needed. They give only temporary relief and often do great harm.

Neutralize or sweeten the stomach acids after eating with a glass of warm or hot Magnesia water. A teasponful, or four tablets of pure Bisurated Magnesia to a glass of water is all that is required. Get a few ounces of Bisurated Magnesia from any reliable druggist and try this for a few weeks. Eat what you, want and enjoy your meals.—Adv.

HOMESTEAD

(Special to The Metropolis).

HOMESTEAD, May 6.—Mrs. Lucy Warner Jordan went last Sunday to spend a quiet day sketching in the woods beyond Royal Palm State Park, but found plenty of excitement instead when her automobile containing her young son, Cyrus, and H. S. Cooper plunged into the canal. The brakes did not hold when Mr. Cooper was turning the car for Ler.

Fortunately both Cyrus and Mr. Cooper are good swimmers, and though the water is about 15 fet dep they soon reached safety. The car was taken out Monday and brought to Homestead for repairs.

A. E. Ballinger and family left Tuesday for Prescott, Mich., in their Ford car.

I. T. Pearson of the Farm Life school will teach four weeks at Florida City to finish the term.

Mrs. Bud Lyons of Pompano is visiting Mrs. Clinton Lyons.

Mrs. J. S. Shields was taken ill in Miami and has been unable to return to Homestead.

Mrs. Charles Loveland and son, Edward, left Monday night.

Miss Eula Ray entertained the Homestead teachers last Friday evening in honor of Miss Florence Pollard. Miss Pollard was given a beautiful salad bowl of lacquered wood in anticipation of her marriage which is soon to take place. Dainty souvenirs were prepared of hand-painted hearts on which each guest wrote a wish and a favorite recipe or a bit of advice.

16799 DIED

in New York City alone from kidney trouble last year. Don't allow yourself to become a victim by neglecting pains and aches. Guard against this trouble by taking

GOLD MEDAL HAARLEM OIL CAPSULES

The world's standard remedy for kidney, liver, bladder and uric acid troubles. Holland's national remedy since 1696. All druggists, three sizes. Guaranteed. Look for the name Gold Medal on every box and accept no imitation

Walking Delegates to Get a Wage Increase

(By Associated Press)

NEW YORK, May 6—Walking delegates of the unions comprising the New York Building Trades council, whose members recently received increases in pay, have had their wages boosted, too. They will receive a minimum weekly salary of $75, if was announced today, and unions which do not pay the new scale will be refused seats in the council.

Heretofore the walking delegate has received a salary fixed by each individual union, the amount usually not exceeding the wages paid to journeymen working at the trade.

Rabbi Assassinated on Synagogue Steps

(By Associated Press)

MELILLA, Spanish Morocco, May 5—Grand Rabbi Abraham Cohn of Malilla, was assassinated here today by a Hebrew who, had recently embraced the Christian religion and whose petition that he be permitted to return to the Jewish faith had been refused. The murder occurred on the steps of the synagogue.

Reduce Weight Happily

Use famous OIL OF KOREIN, follow directions of Korein system therewith; become slender, healthier, attractive, efficient; LIVE LONGER! Sold by busy druggists, including: Dade Pharmacy, Eagle Drug Co., First St. Drug Store, Embley & Griffin, Miami Drug Co.

And by good druggists everywhere who will supply you with genuine OIL OF KOREIN.

BUILD NOW! Set your money to work on building a home of your own. U. S. DEPT. OF LABOR, W. B. Wilson, Sec.

DENISON

INTERLOCKING TILE

(Smooth, Scored and Rough Texture Finish)

Many Florida homes—bungalows, cottages and mansions—business buildings, hotels, apartments, warehouses, factories, packing houses, schools, etc., have been built with Interlocking Tile—supreme for beauty, utility, safety and economy.

Illustrated booklet, "Home Walls," and other literature mailed on request.

Communicate with your Local Dealer, or

Gamble & Stockton Company

403-407 Graham Bldg. Jacksonville, Fla.

Roofing Tile, Partition Tile, Promenade Tile, Silo Tile, Drain Tile, Face Brick, Fire Brick, Common Brick, Steel Sash, Rolling Steel Doors, Fireproof Windows, Etc

Sale of Vessels by the Navy

The NAVY offers for sale a fleet of vessels, many adapted for commercial purposes and others for yachting and other forms of pleasure boating. Among this fleet are staunchly-built, seagoing-cargo and passenger-carrying vessels, as well as swift yachts with graceful lines, fast motor boats, sturdy tugs, etc.

THESE VESSELS HAVE BEEN APPRAISED LOW FOR IMMEDIATE SALE.

SALE MAY 19, 1920

The following vessels will be sold by sealed proposals receivable at Bureau of Supplies and Accounts, Navy Department, Washington, D. C., until 12 o'clock noon, May 19, 1920. Sales will be for cash to the highest bidder. Right to reject any or all bids reserved. A deposit of 10 percent of the total amount bid must be forwarded with the bid. This deposit may be in the form of a certified check, Liberty Bonds or surety bonds, either personal or guaranty.

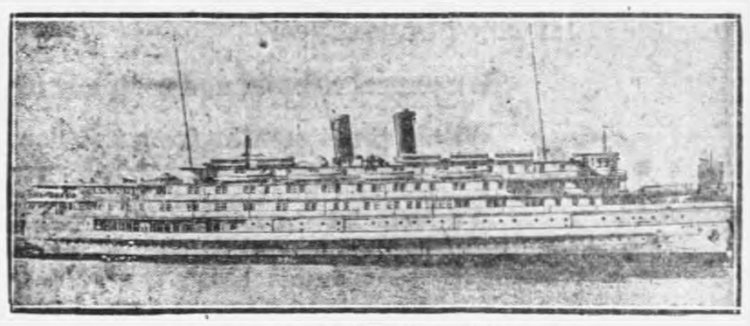

Sister Ships—NOPATIN and NARRAGANSETT.

The NOPATIN (ex MANHATTAN) and NARRAGANSETT are sister ships, built in 1913. They are 3,539 ton steel ships, with passenger acommodations for about 532. Length 320 feet, breadth is 48 ft. 1 inch, draft 16 feet. Cargo space between decks approximately 45,000 cubic feet. These vessels have a recorded speed of 23 knots and are ideally suited for sound, river or coastwise service. They are excellent seagoing vessels and during the war carried troops across the ocean.

APPRAISED VALUE:

NARRAGANSETT $275,000. NOPATIN $350,000.

You are urged to inspect these vessels at Brooklyn, N. Y.—Third Naval District.

Steam Yachts

You may find among these yachts one just suited to your desires. They are excellent vessels, including the WINCHESTER, built in 1916, a trim fast yacht, with a recorded speed of 31 knots.

Vessels	Appraised Value	Location
Winchester	$185,000	Norfolk Dist.
Arcturus	112,000	Norfolk Dist.
Remlik	63,000	Norfolk Dist.
Hanoli (ex-California)	37,000	Brooklyn Dist.
Cigarette	15,000	Boston Dist
Wacondah	15,000	Brooklyn Dist.

Motor Boats and Motor Yachts

This class includes Motor Boats of fine seagoing qualities and dependable power plants. The KEMAH is a particularly attractive opportunity to obtain an excellent motor yacht at low cost.

Vessels	Appraised Value	Location
Kemah	$60,000	Brooklyn Dist.
Bay Ocean	20,000	San. Fran. Dist.
Hiawatha	19,000	Norfolk Dist.
Patrol No. 10	8,000	Boston Dist.
Weepoose	4,000	Brooklyn Dist.
Shadow III	2,500	Charleston Dist.
Lydia III	2,000	Norfolk Dist.

Miscellaneous Craft

If you are in need of a good tug or barge, here is an opportunity to get one at a big saving. The EAST HAMPTON is excellently suited for all branches of the fishing industry. The VICTORINE is very well suited for long distance towing and can carry considerable cargo. She can also be used as a wrecking tug.

Vessels	Appraised Value.	Kind of Boat.	Location.
U. S. S. Cincinnati	$225,000	Steel Cruiser	New Orleans Dist.
Montauk	120,000	Steam Tug	Brooklyn Dist.
East Hampton	105,000	Steam Tug	Boston Dist.
Victorine	85,000	Steam Tug	Brooklyn Dist.
Yenrut IV	70,000	Steel Barge	Philadelphia Dist.
Dorothy Cullen	28,000	Steam Tug	Brooklyn Dist.

Also the Following Smaller Craft

STAUNCH SUB-CHASERS—110 feet long, useful for commercial or pleasure purposes, may be bought with or without engines.

MOTOR BOATS—All types. PULLING BOATS—Assorted.

You are urged to inspect these vessels, to do which it is only necessary to communicate with the Commandants of the Naval Districts in which they are located. The Commandants are located in headquarters of the Naval Districts as follows:

COMMANDANT, FIRST NAVAL DISTRICT, Navy Yard, Boston, Mass.
COMMANDANT, THIRD NAVAL DISTRICT, Fleet Supply Base, 29th St. and 3d Ave., Brooklyn, N. Y.
COMMANDANT, FOURTH NAVAL DISTRICT, Navy Yard, Philadelphia, Pa.
COMMANDANT, FIFTH NAVAL DISTRICT, Naval Operation Base, Hampton Roads, Va.
COMMANDANT, SIXTH NAVAL DISTRICT, Peoples Office Building, Charleston, S. C.
COMMANDANT, EIGHTH NAVAL DISTRICT, Bldg. No. 3, Naval Station, New Orleans, La.
COMMANDANT, TWELFTH NAVAL DISTRICT, 417 Sheldon Bldg., San Francisco, Cal.

WRITE OR TELEGRAPH NOW TO BUREAU OF SUPPLIES AND ACCOUNTS, NAVY DEPARTMENT 64, WASHINGTON, D. C., FOR CATALOG GIVING DETAILED INFORMATION OF SIZE AND DESCRIPTION OF THESE VESSELS.

Strong chemicals may make the mouth feel clean but your dentist will tell you to "play safe" with a safe dentifrice

COLGATE'S RIBBON DENTAL CREAM

"In my 15 years' practice," a specialist in Denver writes, "I have tried nearly every known dentifrice, and have finally selected yours as the one that best suits my personal taste. I use no other in my own mouth."

(Name of writer on request)

Sold Everywhere

Colgate's is Recommended by More Dentists Than Any Other Dentifrice

Miami Daily News

AND METROPOLIS
OLDEST PAPER IN MIAMI
JAMES M. COX, PUBLISHER
ROSS A. REEDER, ASST. PUBLISHER
MORTON M. MILFORD, EDITOR
HORACE E. LOOMIS, BUSINESS MGR.
Entered at Postoffice, Miami, Fla., as Second-class Matter.

Published every day in The News Tower, corner N. Bay Shore drive and Sixth street, by the Metropolis Publishing Co. Telephone 4121.

MEMBER OF THE ASSOCIATED PRESS
The Associated Press is exclusively entitled to the use of publication of all news dispatches credited to it or not otherwise credited in this paper, and also the local news published herein. All rights of republication of special dispatches herein are also reserved.

MIAMI DAILY NEWS OFFICES:
NEW YORK—50 E. FORTY-SECOND ST.
CHICAGO—410 N. MICHIGAN AV.
LOS ANGELES—410 DETWILER BUILDING.
SAN FRANCISCO—HEARST BUILDING.
WASHINGTON—45 POST BUILDING.
LONDON—TRAFALGAR BUILDING NORTHUMBERLAND AV.
PARIS—10 BOULEVARD DES CAPUCINES.
BERLIN—14 UNTER DEN LINDEN.
ROME—25 PIAZZA MIGNANELLI.

SUBSCRIPTION RATES—Daily and Sunday, one year, $9.00; six months, $4.50; three months, $2.35; one month, 85c; per week 20c; payable weekly. Sunday edition, six months, mail only, $1.50. All mail subscriptions payable in advance. Subscribers will confer a favor on the Circulation Department by calling 4121, and making known any complaint of service.

Miami Daily News is a member Audit Bureau of Circulation.

Bible Thought for Today

FOR THE eyes of the Lord run to and fro throughout the whole earth, to shew himself strong in behalf of those whose heart is perfect toward him.—2 Chron. 16:9.

Our Customers

Recently Arthur Brisbane, in one of his recurrent spells of puerility, emitted the following:

"Never quarrel with your customers, especially your best customers, and don't get mixed up in anything that might lead to a quarrel. The United States Chamber of Commerce informs you that Uncle Sam has seven big outstanding customers. They bought from the United States in 1924 two thousand million dollars' worth of products. Such customers are worth keeping. Their names are Great Britain, Canada, Germany, Italy, France, Japan, China. The wise merchant keeps on good terms with customers, treats them all fairly and alike, avoids anything that might cause friction. Therefore, when Uncle Sam is invited to enter into any foolish League of Nations, or into any well packed world court, he should reply: 'No. Thank you, gentlemen. I stay on my side of the ocean, doing business politely and efficiently over my counter. I shall not mix up in anything that might cause unpleasant irritation. I am not going to help England decide against France, Japan against Italy. You are my good customers. I shall continue to attend to my business, and I shall do it in the old American way.'"

The Miami Herald, in commenting on this, said: "No one, so far as we can remember, has so cleverly stated the question of the League of Nations as applied to this country."

Let us sum up the Brisbane idea and see what it amounts to. We are studiously to refrain from doing or saying anything that will offend our customers. We are to pat all nations on the back which might be having trouble with each other, and encourage them in developing strife, on the theory that our gain will be in gold. How much is the man respected by anyone who in a community is all things to all people? How much of a citizen is he appraised in the public estimate who thinks only of his purse, asserts no force of character, and assumes no responsibilities which might interfere with his business? He would be set aside in the people's view as a money grabber, without a single redeeming quality.

Let us carry the Brisbane theory a little farther. Suppose that Great Britain and France should get into war. The United States would simply say: "Go on, France; go on, Britain, fight your damnedest. We will stay on our side of the ocean and sell both of you the necessities of war." Suppose the world became involved in a conflict as it did several years ago, and the great creditor nation, the one which is in a position to assume the moral leadership of the world, did nothing to restrain force, evidenced no opposition to the violation of treaties, and showed no concern when the laws of international morality were forgotten all in the furtherance of the gold-gathering policy of doing nothing to offend any one of our customers? What would civilization think of us, if there was any civilization left outside of our own hemisphere?

Whenever war occurs anywhere, we may for a time have a trade reaction that is favorable, but the net loss is upon the world as a whole. The individual in a community who raises neither hand nor voice against the things that menace is unspeakably contemptible. The nation which is moved by a like impulse, for the purpose of gaining international trade, is to be no less worthily regarded.

Yes, as the Miami Herald says, no one except Brisbane "has so cleverly stated the question of the League of Nations as applied to this country." He has revealed an inhumanity that is shocking, a mania that is lamentable, and an asininity that is increasingly characteristic.

The Tamiami Trail

With the delivery of $125,000 by the county commissioners to the state road department Tuesday, the long series of difficulties that have beset the building of the Tamiami trail to the Monroe county line will have ended and assurance will be had of an early realization of what has long been one of Miami's fondest dreams—an automobile highway through the everglades to the west coast.

A road of this sort is a necessity if Miami is to cease being a terminal point for auto tourists. Up to the present this has been a disadvantage, as automobilists dislike having to return by the same road over which they come. With the Tamiami trail completed during 1926, as is expected, linking the east and west coasts of south Florida and traversing the undeveloped territory of Monroe and Collier counties, there will be a constant stream of traffic consisting not only of sightseers, but of settlers seeking homes on the last American frontier, made available for the first time by a road over which its products can be comfortably and economically carried to market.

High School Business Courses

A rather severe arraignment of the present-day commercial course in the high schools of the country was delivered a few days ago by Sherman Perry of the American Rolling Mills Co., in an address before the business education department of the National Educational Association at Indianapolis, Ind. Business men of the executive type, he declared, complain that such courses fail to turn out a product that can assume reasonable responsibility and perform duties speedily and accurately. Young men and young women, he added, are woefully lacking in that one essential without which life is a failure—initiative. Mr. Perry believed that the weak point in the high school commercial course was a lack of liason between those who endeavored to turn out a finished product in the commercial courses, and business men themselves. He urged the teachers to become acquainted personally with the needs of business when they would be in a better position to pass on the knowledge they had acquired.

That there is at least some justification in Mr. Perry's statements, every business man and industrial executive is aware. The big cry of the day is for "big men," men and women who can fill the executive positions at the top and command great salaries. There is more room at the top of the ladder at all times than there is at the foot, but for some reason, comparatively few have the necessary ambition to get up higher than a few rungs. Perhaps the schools are at fault somewhat, but there seems to be a deeper reason. It is not so very unusual to see college graduates in minor clerkships after years of service, while others with practically no education, are in command of the ship. This is not always the case by any means, but it is frequent enough to make one wonder as to the reason.

Probably the greatest factor in a failure is weakness of character. One need not do moral wrong to lack self-control and strength of purpose unless it be the wrong to one's self. The building of character begins almost at birth, and the training in the first few years of the boy's or girl's life counts far more than that received in all after years. If the child's every whim is granted, if he is permitted to abuse his parents, his brothers or sisters; if he is allowed to loaf around and not taught to perform any duties, and if he is petted and pampered, then the parents have no one but themselves to blame if manhood does not bring business and social success. The school systems, like any other system, can stand constant improvement, but even if educational perfection be attained, the efforts are in vain unless education has the background of sturdy character.

White House Desecration

The appeal of a president dead to a president living for preservation of the present interior style of the White House may prevent the desecration which is threatened. At least, it serves to draw attention to the act contemplated after only the slightest consideration. The appeal is in a letter written by Theodore Roosevelt, while he was president, to Cass Gilbert and the American Institute of Architects, which now has been forwarded to President Coolidge in an effort to have him withdraw the approval already given for the White House change.

President Roosevelt wrote, December 19, 1908:

"The White House now, within and without, is literally the ideal house for the head of a great democratic republic.

"It should be a matter of pride, an honorable obligation to the whole nation, to prevent its being in any way marred.

"If I had it in my power, as I leave office, I should like to leave as a legacy to you and to the American Institute of Architects, the duty of preserving a perpetual eye of guardianship over the White House and to see that it is kept unchanged and unmarred from this time on."

Similar love for the White House as it is was held by Woodrow Wilson, who once told a friend that every diplomat and foreign statesman who called on him had expressed admiration of the White House. President Wilson, like all his predecessors, had reverent sentiment for their official residence which amount to tradition, and the late President Harding opposed all suggestions of change.

It is not so much, perhaps, that President Coolidge has desired a change from the French Empire style of decoration, as that he thoughtlessly has approved the suggestion of some one else. Now that the matter has been brought to his notice so emphatically, it is hoped he will see the point, which is that to remodel the White House is a desecration. The White House ought not need defense for its preservation against change. Tradition should make it inviolate. It may be well, however, that Roosevelt's letter has been found at this time. It is at least persuasive, if not commanding.

Bastile Day

July 14th, France's independence day, is rightly the one foreign national holiday that the American people commemorate. It marks the awakening of the downtrodden European masses to the message of liberty and democracy delivered a few years before in Philadelphia through the American Declaration of Independence.

Ten days ago thousands of Frenchmen shouted "Vive l'Amerique" on the anniversary of the ringing of our Liberty bell. It is fitting that an echo of sympathy and fraternity reverberate throughout the United States on the anniversary of Bastile day, to prove to France that whatever the momentary political questions that may be puzzling today's public men, the American people have not forgotten the generous aid extended by their forefathers to ours in the parlous days of 1776.

We can understand the objections to putting lead in gasoline. At the present price the buyer is entitled to silver or gold.

Copyright news note: There are neither filling stations nor hot dog stands at the North Pole.

The planet Venus is held responsible for the recent hot wave, but then, Venus always was raising a lot of heat.

The trouble with the lipstick is too many girls think it's a slapstick.

AT THE CAPITAL

By CHARLES P. STEWART

NEW YORK, July 14.—Ex-Representative "Alfalfa Bill" Murray of Oklahoma is disgusted. He writes from South America to friends here that the spirit of the old-time pioneers is dead in North American breasts.

Some time ago Bill got a land concession in Bolivia—a tract the size of half a dozen Texas counties at least. His plan was to colonize it with a lot of hard-fisted, tough-fibered frontiersmen from the "states"—men of the type of the bygone "covered wagon" days.

* * *

A "Wild West," in short, was what Bill was trying to create.

He loved the "wild west" in this country while it stayed wild, and pined for it as it began to grow more and more domesticated.

Finally his yen became so acute that he decided to see if he couldn't scare up a substitute for the real old thing to satisfy it. Somebody told him about the only unconquered wilderness, which nevertheless is a nice place to live in, was to be found in central South America.

* * *

Accordingly, away Bill journeyed to South America and hied himself, as nearly as he could, to the center of it.

There, indeed, he found a first-class wilderness, wholly unconquered, just the raw material for the old "wild west" he remembered so well—a little hotter, perhaps, but all the better, from an agricultural standpoint, for twelve months a year of crop-growing weather.

* * *

"Now," thought Bill, "to get some wild westerners to locate here."

For a "wild west" has to be something besides mere landscape. To conquer nature, conquerors are necessary, and conquest is what "Alfalfa Bill" Murray lives for.

It isn't the wilderness in itself that he likes. The job of taming it is what he gets his fun out of.

Having done so, he's ready to move on to a new one, just as he moved on from Oklahoma to Bolivia, when the former got too civilized for him.

* * *

"Nowhere else in the world," said Bill to himself, "are there such pioneers as back in the 'states,' where I came from. Gosh! I remember 'em in the old days! How they'll jump at a chance to get back to 'em."

He propagandized accordingly. He offered extremely favorable terms to the land-hungry, for it was recruits he wanted rather than their money.

He made pioneering sound blamed romantic. He described the country as a cross between a garden of paradise and a storehouse of riches, which was true enough, but Bill rather slighted the detail that settlers would have to start from scratch on the task of developing the resources he was bragging about.

Probably he took it for granted that as experienced frontiersmen, they'd have sense enough to know that without having it diagramed.

* * *

What Bill forgot was that the old-timers he had in mind either were dead or mostly too old to make fresh starts in a new country. He just happened to be an exception.

He got colonists all right, but they were the old hard-shells' sons and grandsons—two entirely different and progressively softer generations. A look at Bill's wilderness scared 'em.

* * *

Bring a man up in an electric-lighted, furnace-heated farm house, with running water, telephone, radio set, phonograph, well-built barns, cribs and silos all about him, a tractor to do all the hard work, and an auto waiting to rush him in 15 minutes to the nearest movie whenever he feels like it—

* * *

Bring a man up like this; then slam him down, at the end of a week's ride on a hard-jogging mule, with his entire equipment included in what he can load onto the critter's back behind him—slam him down thus on a spot untouched by human hand or foot since the day the Creator finished with it, and say to him:

"Dig a well. Cut bricks. Bake 'em. Build a house. Thatch it. Raise crops. Reduce 'em to something edible. Cook.

"Look out for ugly Indians. Live or die, as you please. Nobody else cares."

It IS disconcerting.

* * *

So Bill's colony didn't last long. It dwindled away, at first one or two at a time, then in groups, then in a body.

Now Bill has his "wild west" still there, but no "wild westerners." And the stories those colonists tell as they straggle back home!

Heck! What were they looking for?

Tough experiences! You bet pioneering's a tough experience.

THE BOSS

By HAL COCHRAN

Sometimes the boss has a reason to think that the world is a queer working place. Sometimes we feel he's a hard-hearted gink and of feeling has narry a trace.

He is the man who is heading the works, where the everyday fellow's employed. His is a brain that, you'll find, seldom shirks, for it's bound to be ever annoyed.

Mere petty things that are bothersome, quite, are brought to his desk every day. Using discretion, he sets problems right, e'er he send puzzled men on their way.

Cooperation means business success. It's the key to our work-a-day cheer. Cooperation would fizzle, I guess, if the big boss we work for weren't here.

Give him the credit that's due. That's the touch that will help when it's all done and said. While we are using our handpower and such, he's the fellow who's using his head.

NEW YORK LETTER

By O. O. McINTYRE

NEW YORK, July 14.—The building Moloch has claimed almost all the old homes in Gotham. The few remaining appear to romanticize days when Forty-second street was a picnic ground and hooves of spanking bays struck fire from the cobble stone.

They stand as grim, historic sentinels frowning upon the brittle ornate apartment beehives and skyscrapers sweeping in such opulent argosy about them.

They are mostly inhabited by descendants of the original owners who cling to family portraits, curly white staircases and dull colored rag rugs. Hurrying New York shifts and surges all around but does not touch them or their dwelling.

The family carriage is still retained. Worn steps are scrubbed bright each morning. About the only visitor is the dour faced family lawyer who calls monthly. The women wear crinkling black silks and bonnets and the men square topped derbies and barrel cuffs.

The atmosphere of the past is so stiff it crackles. I am told the owners of these homes are mostly worth millions. Theirs is a life of methodical infiltration. They do not read the daily newspapers and they refuse to greet new acquaintances.

There is the story of one—an aged spinster—who had a rakish nephew who had thrown off all restraint along Broadway. His debts piled up and his business foundered. He was snubbed by the family servitor when he went to call and the door closed in his face.

Finally, in desperation, he wrote a note of appeal to save him from disgrace and perhaps jail. The messenger returned with a Bible and a note reading "Please never communicate with your aunt again." That night he took poison on the stoop of her home. But they saved him at the hospital and he went to work.

John Held, Jr., whose old fashioned effort to "shoe" a mule at his Connecticut home near New York resulted in near death, has returned from the Orient whither he fled to convalesce. After the mule had done his stuff, Held was removed to a Norwalk hospital. He was battered, bruised and broken and among other things had a fractured skull. He was on the operating table two hours and when he flickered back to consciousness, looked feebly about and spying the group of surgeons, said to the nearest with a suggestion of a grin:

"What was it, doc? A boy or a girl?"

Somehow I am always confusing John Held, Jr., with Don Herold. They are two of the most original of our pen and ink men in style although their creations are vastly different. Each lives in Connecticut and writes as well as draws. It is a rare gift to do both. George Gibbs paints in Europe for six months and writes novels in Philadelphia the other six. Bugs Baer started out as a comic artist. Gene Markey illustrates his book reviews. Oliver Herford, Nate Collier, and several others are able to make the pen do double duty.

A great editor has said that any one who resents honest criticism is a fool. He is right but criticism often rankles. I don't care for it and I wish the fellow who wrote "if you ever stop writing I know a laundry that needs a mangler" had minded his own business.

THE GUILTY PARTIES

By JAMES J. MONTAGUE

When a tiny creeping creature
Crawling o'er the ocean sand
Thought that he would be a feature
Of the region called the land,
And in every briny bubble
Saw a rainbow bright with hopes,
He was merely making trouble
For the future Mr. Scopes.

When this animal's descendants
Cast their shells and sprouted feet
In the radiant resplendence
Of the semi-tropic heat,
And quite free at last from oceans,
On the grass and herbage fed—
They were merely putting notions
Into Mr Scopes' head.

When such things went on for ages,
Till the cooling world was rife
With all sorts of changing stages
Of the thing that we call life;
And with fury, hate or terror
Beasts would growl, or hiss or screech—
They were just creating Error
For young Mr. Scopes to teach.

Not a shadow of suspicion
Ever crossed a creature's mind,
In that primitive condition,
Of the evoluting kind,
While their course was straight and steady
Up toward Heaven all the while,
They were merely making ready
For Professor Scopes' trial.

President Hindenburg's cabinet is running out on him. His army did the same thing.

A scientist has discovered that a flea can pull eighty times his weight. But in these days of the gasoline motor there is little demand for draught animals.

News Item: "Politicians utilize radio." We wish there were other methods to make them take the air.

TOM SIMS SAYS:

There are two sides to every question, both of which very often are entirely wrong.

Loafing around in the shade to keep cool makes you fat and hot.

Sometimes it is best to be sure you are right and then hesitate.

Blood is thicker than water, but heads are thicker than either.

Leading a double life keeps you feeling funny in the middle.

The world changes in spite of those who refuse to believe it.

Lose your temper and someone will help you find it.

The way to a man's heart is through his eyes and ears.

Being desperate may be the best luck you ever had.

You can do almost anything with money, except grow hair.

Better stay awake around a girl with dreamy eyes.

Just Can't Stand Up.

THE PEOPLE'S COLUMN

AN OPEN FORUM FOR OUR READERS

Writers are invited to express their opinions freely, but should confine themselves to 100 to 200 words. Give full names and addresses as showing good faith. These will be omitted on request. No manuscripts can be returned. Address People's Column, The Daily News.

MAN CREATED PERFECT

Editor Miami Daily News:

We can agree with evolutionists who accept an intelligent first cause, as to the development of the inferior animals by a process of evolution.

But it is not said of man, "Let the seas swarm" or "Let the earth bring forth," as with the lower animals. We read in Genesis that God said, "Let us make man in our own image and after our likeness," a special creation. (Genesis 1:26-28; 5:1-2). The word "image" would evidently not apply to physical form, but rather imply that man was a moral and intellectual image of the Great Spirit, yet so fashioned as to be adapted to his earthly conditions and nature. Man was of the earth, earthy.

We would understand the word "likeness" to refer to man's official position on earth. As Jehovah was emperor over the whole universe, so man was to be king of earth, having dominion over all the lower animals.

Here is the battleground between the word of God and the word of man—called science—to which the whole world, particularly the educated, and even the leaders in theological seminaries are bowing down and worshiping—their scientific god called evolution! There is no middle ground. If the evolution theory be true, the Bible is false from Genesis to Revelation. If the Bible be true, then the evolution theory is absolutely false in all its deductions in re the race of man.

Not only does the Genesis account deny the theory of evolution, but the entire Book from cover to cover sets forth the thought that man was perfect in the day he was created, that he fell through disobedience—and therefore he needed a Redeemer, Christ Jesus, to ransom him from sin and death and restore him to his former condition. The corner stone of the Christian religion is set forth by our Lord when he declared, "The Son of Man is come to seek and to save that which was lost." The evolutionist denies that anything was lost, but that man has been through billions of years laboriously climbing up from protoplasm to oyster, from oyster to fish, and then in turn to reptile, monkey, primitive man and finally to modern man, as we find him today.

The gospel means "Good Tidings." But if evolution be true, "the time of restitution of all things which God hath spoken by the mouth of all the holy prophets since the world began" would be far from "good tidings"—it would mean a return to monkeyhood or perhaps to the oyster or protoplasm stage—in fact, very bad tidings!

Let us take our stand on the authority of the word of God. Let God be true, though it prove every evolutionist a liar!

GERTRUDE W. SEIBERT.

Miami, Fla., July 13, 1925.

MIAMI AV. BRIDGE

Editor Miami Daily News:

Do bridges grow stronger by use? A few years ago the argument was that as the Miami av. bridge was not strong enough to carry a street car, the new Second av. bridge would be built strong and wide enough to carry such traffic. Now we read a whole section of the Miami News where they advertise the construction of a street car line on this avenue and over the Miami av. bridge.

Why run a street car line over Thirteenth st. and down Miami av. when the juncture of Thirteenth st. and Fifteenth rd. is but seven blocks from the S. W. Sixth st. rail line now in operation, and the car barn located at the Second av. bridge?

If street cars run over Miami av., what will be the congestion in that narrow street?

Do the people of Miami think the longest way around is the shortest cut? Why at all times avoid the shortest route? The cheapest and most direct route for Grapeland blvd., Coral Way and Holleman Park residents to reach the city is decidedly by S. W. Third av. route. By Coral Way we find a much shorter route also to Coral Gables if the officials will take the trouble to measure the different routes.

Third av. is 60 feet wide and thickly settled, and a direct opening into Holleman blvd., why shun the direct route? C. A. POORE.

Miami, Fla., July 13, 1925.

MORE FRESH AIR

Editor Miami Daily News:

I would suggest that the street car company might help a lot by providing windows which will open, keeping them open, on the Beach cars especially, and on all their lines. Miami is cool in summer if you can get air, otherwise not, and the windows on most of their cars are defective or will not open, and if opened, will not stay open.

MRS. FAITH BOYCE.

Miami, Fla., July 11, 1925.

Worst Story Heard Today

By WILL ROGERS

Somebody is always stopping me and telling me a Story and saying: "You can use it in your Act." Now, I never in my life on the Stage told a Story. Mine has always been just observations on the day's news. But still I have to listen to them. I hate a Story and I hate the Guys that are always telling them. There is not a new one in 10 years, yet people go through life inflicting them on everybody they meet.

Sam Harris, the theatrical producer, puts on good shows in New York, and is a real fine little gentleman. (I may want to work for him some time). Well, I meet him every day in the Astor hotel barber shop. Sam knows all the stories and gags on the main stem. Just when he starts telling me one I have the barber holler at me, "You are next," and I get away from them. But this one I couldn't dodge. It was the worst story I heard today.

When Mr Hammerstein was producing "Rose Marie," the big musical comedy success, they needed chorus men for the show. In the piece, the chorus men are principally Northwest mounted police and frontiersmen. Out of the couple of hundred that were examined, the best one was a big fellow who was selected on account of his excellent voice.

He was taken before Mr. Hammerstein to be given the once-over, and was promptly turned down as looking "nothing like the part." As the young man was leaving, Mr. Hammerstein casually asked, "What experience have you had, anyway?"

"Well," the man replied, "I haven't done much of acting lately. I have spent my last eight years in the Canadian Northwest mounted police."

Chances are his nails were not manicured. That's why they thought he wouldn't be a good looking stage mounted police.

Individual Liberty

By CHESTER H. ROWELL

The best test of what we really value is to find out what we will fight for.

Once that was individual liberty. Is it now?

Inquire of the night riders, who run men down for exercising their individual liberty to refuse to cooperate with their fellows, in the tobacco or raisin business.

Ask of the "entertainment committee," that beats up the scab for exercising his individual liberty to stay out of the union, or to refrain from striking.

Ask of the trade association, which combines with the banks and the wholesalers to bankrupt the dealer who exercises the liberty of individual competition.

The thing we fight for is not liberty. It is to coerce the other man to forego the liberty which we have eagerly surrendered, and to join with us for uniformity, not individuality of action.

Our traditional theories compel us, in words, to condemn all these things.

But on which side, in fact, do we fight?

It is still a fighting world.

One week, Persia introduces a Prussian system of universal military service, and the next week quits the arms conference rather than submit to the search of ships that might be carrying arms.

France, because it has been preaching the cruelty of poison gas, refrained for a while from using it against the Riff tribesmen, but when they proved hard to subdue by orthodox methods, it considered using it on them and hesitated to join with the other nations in outlawing gas generally.

Every Solomon Island cannibal goes armed all the time, and fighting is the chief concern of life.

So would it be in civilized communities, if we had not organized them with fighting police, to fight to keep the rest of us from fighting.

Internationally, we are just emerging from the Solomon Island stage.

And Persia, France, the Riffians and American jingo isolationists are the chief influences to keep us in that stage.

It is not women suffrage, but the electric washing machine that has emancipated women, said a speaker before the National Electric Light Association.

In other words, real emancipation is freedom, not from autocracy, but from drudgery.

That depends a good deal on what use is made of the new leisure. Drudgery is an evil. But work is a good.

Machinery emancipated men from drudgery, but they used that opportunity not to escape from work, but to accomplish more work.

Unless this turns out to be true also of women, the electrization of the home will present new problems of organic evolution.

The "delicatessen wife" is not emancipated. She is a victim deprived of one occupation before she has adapted herself to another.

The old inefficient home absorbed all, and more, than all, of a woman's energy just to keep it going. The modern electric that absorbs much less than all of it.

Miami Daily News

AND METROPOLIS

OLDEST PAPER IN MIAMI

JAMES M. COX, PUBLISHER
ROSS A. REEDER, ASST. PUBLISHER
MORTON M. MILFORD, EDITOR

Entered at Postoffice, Miami, Fla., as Second-class Matter

Published every day in The News Tower, corner N. Bayshore drive and Sixth street by the Metropolis Publishing Co. Telephone 4121.

MEMBER OF THE ASSOCIATED PRESS

The Associated Press is exclusively entitled to the use of publication of all news dispatches credited to it or not otherwise credited in this paper, and also the local news published herein. All rights of publication of special dispatches herein are also reserved.

MIAMI DAILY NEWS OFFICES:
NEW YORK—50 E. FORTY-SECOND ST.
CHICAGO—416 N. MICHIGAN AVE.
SAN FRANCISCO—HEARST BUILDING.
LOS ANGELES—509 DETWILER BLDG.
WASHINGTON—725 POST BUILDING.
LONDON — TRAFALGAR BUILDINGS, NORTHUMBERLAND AVE.
PARIS—19 BOULEVARD DES CAPUCINES.
BERLIN—14 UNTER DEN LINDEN.
PEKIN—13 HSI LA HUNTUNG.
ROME—25 PIAZZA MIGNANELLI.

CITY DELIVERY RATES.—Daily and Sunday: one year, $10.20; 6 months, $5.10; 1 month, $50; 1 week, 20c. Payable each week to carrier boy, or in advance at The Daily News office.
MAIL SUBSCRIPTION RATES—Daily and Sunday, one year, $9.00; six months, $4.50; three months, $2.25; one month, 85c. Daily only, one year, $7.80; six months, $3.90; three months, $1.95; one month, 65c. Sunday edition, six months, mail only, $1.50. All mail subscriptions payable in advance. Subscriber will confer a favor on the Circulation Department by calling 4121, and making known any complaint of service.

Miami Daily News is a member Audit Bureau of Circulation.

Bible Thought for Today

"If ye walk in my statutes, and keep my commandments, I will have respect unto you, and make you fruitful, and multiply you, and establish my covenant with you."—Lev. 26:3, 9.

A Year of Achievement

Executives like General Gerardo Machado, who completed his first year in the presidential chair of Cuba on May 20, justify the forbearance which characterizes the foreign policy of the United States in its dealings with Latin-American republics. Cuba, under previous administrations—in fact, under every president except its first, Tomas Estrada Palma—has been woefully misgoverned. Strong pressure has been exerted on Washington requesting intervention in Cuba at different times, in accordance with the terms of the treaty which gave Cuba its independence and gave the United States a god-child; but in the face of broken pledges by parties in power, the United States has been loath to compromise Cuba's sovereignty and autonomy by direct interference, and has confined itself to friendly counsel through the regular diplomatic channels.

For the past year Cuba has had an efficient and honest government. President Machado, a successful businessman, has applied the practices that made him wealthy to public matters. An astute politician, he played the game as it was until after his election. Since then he has thrown off all shackles and has governed according to his own rules. His first achievement was the doing away with graft; his second, the abolishing of government sinecures; his third, the curbing of alien agitators, who were responsible for labor troubles. At the present time President Machado is working out a comprehensive plan of public improvements; is curtailing the sugar crop to ensure better prices, and is encouraging Cuban industry with a view to decreasing the excess of imports over exports that has long been the cause of Cuba's economic instability.

President Machado has piloted Cuba through a difficult period. Sugar, the major product of the country, has been selling below cost. Business has been bad and money tight. The national treasury, nevertheless, is piling up a big surplus.

President Machado enjoys the confidence of his people and of foreign chancelries. He has fairly earned this confidence.

Disarmament Problems

The matter of disarmament for the United States is relatively so simple that it is difficult for the average citizen of this country to understand all that is taking place in the preparatory conference at Geneva. The fact is that, speaking in general terms, the United States does not have a disarmament problem of its own, for the reason that our military forces have been shrunk to a point of absolute danger if there might come a threat worth while.

A fairly complete outline of the United States' program appeared in the dispatches to The News by Junius B. Wood, our special correspondent in Geneva, who is one of the few remaining reporters of the old school, which held to presentation of news facts, uncolored by opinion which has proper place only in the comment the facts may warrant. Mr. Wood, first to give us an idea of what our government may contribute to the solution of a great world problem, announced our formula which is:

(1). Limitation of battleship tonnage, as fixed at Washington conference, should be extended to include all naval vessels, maintaining the ratio 5-5-3.

(2). Limitation of land armament should be based on population and area of the home country, exclusive of colonies, and in direct ratio rather than in inverse ratio, as France proposes.

(3). Making peace-time service standard in character and specified in term. In this connection, the United States is opposed to voluntary enlistments for a longer period than three years.

(4). Adoption of voluntary instead of compulsory military service as now is the case in most European countries.

(5). Any limitation based on the wealth of an individual nation is impractical, on account of impossibility of agreeing as to the extent of that wealth.

(6). Any limitation fixing the maximum military budgets for individual nations is unacceptable. So far as the United States is concerned, the war department appropriation includes budget and harbor work, the Pan American canal and many other non-warlike activities. Moreover, the United States would be affected because of the fact that its pay for officers and soldiers is higher per capita than European scales.

From the strictly American viewpoint this program offers a fair working basis, but because it fails to take into account conditions elsewhere, particularly in the countries of Europe, it presents at the same time a stumbling block to agreement.

If the rest of the world might understand the attitude of the American people, which is the attitude of the American government, there would be no problem before the disarmament conference so far as we are concerned. But the rest of the world does not understand; it knows only that the Unitel States has shown prosperity, gained in complete security, while prosperity has not prevailed elsewhere where security has been absent. Thus it appears that Germany, as well as France, is asking for assurance against aggression, or for the right to maintain worthy defensive force.

Since the immediate consideration in the disarmament problem is agreement on a program, that we have presented may be as good as any. But armament consists not only in immediate preparedness. The United States has something more to offer, if it will be helpful, than yet has been proposed; it may aid peace more by eliminating war causes than merely joining in a futile effort to regulate the machinery by which war may be waged.

Robbing The Cradle

Amendment of the Florida marriage law fixing a minimum age at which a child may be wed was suggested by Judge Darlington of the Tampa juvenile court after circuit court had pronounced the union of a 12-year-old Tampa girl perfectly legal. Florida statutes merely provide that "if either of the persons to be named in the license be under 21 years, the county judge shall require satisfactory evidence of the consent of the parent or guardian of such minor to the marriage." In the Tampa case, the child's mother testified that she had given her consent to the delivery of her adolescent daughter, who lacked two months of being 12 years old, to the bridegroom who was more than five times her age.

It is unquestionable that climate affects the physiology of the race and that development and maturity come earlier in the tropics than in the temperate zones. As a result marriages usually come earlier in life in tropical countries, both in the new and old worlds, especially in India and China. Most South American countries have a 15-year minimum marriage law, and Judge Darlington's suggestion that the Florida minimum be fixed at 16 years seems logical.

American educational, intellectual and phychological standards, which are continually being raised to meet modern conditions of life, have already materially augmented the average marrying age of girls in this country where women, emancipated and enfranchised, no longer look to marriage as the only means of livelihood and happiness. Marriage is a contract entailing obligations, and as such it is indispensable that both parties be old enough thoroughly to understand them. Few 16-year-old girls brought up in the wholesome American way are capable of this comprehension.

It is safe to assume that the average marrying age of Florida girls will continue above 18, but to curb the thoughtlessness of the exceptions and the mercenary machinations of a few unworothy parents, a minimum age should be written into the Florida marriage law.

Looking Forward

There is a thought well worth considering in the expression of a noted social worker who had been taken on a visit to some of the night clubs that are notorious in the larger cities, that the young men and women there are not likely to be the parents of the coming generation. This is a thought that needs no elaboration when review is taken of the wholesome activities of worthwhile youth, including two notable events of the past week, namely: The international meeting of Girl Scouts, with reassertion of their aims, and the triumphant tour of General Baden-Powell, founder of the Boy Scouts. It is the latter which holds the greater attention now because of the impetus it has given to a worthy movement here, emphasized by the farewell party given the great leader of youth on his departure for his homeland.

The visit of Baden-Powell was notable because in the turmoil of national worries about wrongful tendencies of the young, in the midst of what hysterical people call a crime-wave, it has brought attention to the fact that there are at least 600,000 boys in this country about whom there need be no worry. These are the Boy Scouts, who are trained and being guided constantly to become men of character; and impressive is the call in this regard, not for more Boy Scouts, but for more adult leaders who will aid the Boy Scouts to organize and to function.

It is stated that in the past 15 years one out of every seven boys in the nation has become a Boy Scout, so that with the ratio increasing as leadership appears, the outlook is fairly good for a people of our number and makeup.

Attention is directed to the fact that at the sixteenth annual convention of the National Council of Boy Scouts, held in Washington to do honor to General Baden-Powell at the place of its founding, a Brooklyn judge declared that of 100,000 boys brought into the criminal courts of his city in 15 years, less than a dozen had ever been Boy Scouts, and only two were scouts in good standing when they got into trouble. Matching this claim a spokesman from Tampa said that no Boy Scout had ever been haled before the courts of his city, and equally gratifying was the record of the New York city children's court—dealing with offenders under the age of 16— that in 10 years no Boy Scout has been arrested.

This record brings from the Chicago Tribune, published where crime is a problem, the observation that "Boy Scouts are good citizens." And from the same source, the comment that, "If the country as a whole could show such a record there would be no crime problem, no problem of juvenile delinquency." The record and the comment are brought herewith, most respectfully to our groping crime commission.

It seems to us that the secret of Boy Scout helpfulness is that it encourages boy spirit, supplying direction for helpful activity to take the place of "Don'ts." It teaches manliness and actually dares the boy to be manly. The Boy Scout is no namby-pamby; his hardihood is tried as was that of pioneers, and all to helpful purpose. He is taught to know nature and to contend with her.

There need be no worry about the boy who is taught to "Do a good turn daily;" but we may suspect the man who laughs at the teaching. That is only a part of the Boy Scout's motto; the other mandate is to "Be Prepared." And the Scout oath is: "On my honor I will do my best, (1) to do my duty to God and my country and to obey the Scout laws; (2) to help other people at all times; (3) to keep myself physically strong, mentally awake, and morally straight."

It is worth cultivating and supporting —this Boy Scout movement; and perhaps it's worth more than passing notice by those who are beyond the age of membership.

The temporary leader of Poland was not trying to start a revolution and he says he did not want to be dictator but it is noted in passing that he did not await for any demand from the people.

It is easy to tell that a man is a candidate for something when he takes to dropping in, unannounced, on meetings of the sort he formerly ignored.

It is possible that new lodges may be added to the list so long as Pullman car names and cigaret brands are not trademarked.

The thing that creates suspicion about a gasoline tax is the way the price holds up in states where it is not assessed.

Organization of a new band would be more difficult if the first step were selection of a place for practice.

No one ought to kick about the weather who can enjoy spring blooms and an open fire at the same time.

Experience is a great teacher, but most people learn the lesson too late for any personal profit.

Advice given freely sometimes proves to be the most costly in the long run.

The man who really has a message does not need to employ a press agent.

AT THE CAPITAL

By CHARLES P. STEWART

WASHINGTON, May 24. — You'll hardly know whether it is money or a merchandise coupon after the treasury's committee on redesign of the currency gets through.

Their plans for revamped paper money are expected to save about $4,000,000 a year and to provide much handier currency. Their problem is to take care of the paper money and let the coins take care of themselves.

The proposals, in brief, are to reduce the size of bills by about one-third, to eliminate the yellowbacks and make other color changes, to simplify and standardize design and to stop printing some of the little-used denominations. These proposals are not yet official. They are revealed now directly from the committee, however, and are believed to be virtually assured of adoption.

Secretary of the Treasury Mellon has authority to make such changes in the currency without consulting congress. The committee on redesign has been making exhaustive studies for nearly a year and is expected to report within a few months. After the secretary orders the changes, nearly a year will be required for engraving the plates and for printing and distribution.

"The department is convinced that our present paper money system can be made more economical and efficient and is committed to improving it," says Assistant Secretary Charles S. Dewey. He is the official directly in charge of the expert committee on redesign.

The change in size is expected to be most radical. Ever since the first greenbacks were turned out during the War Between the States paper money has been approximately 7.28 inches long and 3.04 inches wide. The new bills, it is planned, will be 6 inches long and 2½ inches wide.

These dimensions are copied from Philippine money. When the islands came under American control a consignment of paper money, in pesos, was ordered from the bureau of engraving and printing. Elihu Root, then secretary of war, insisted that it have a distinctive form.

When it is considered that the government uses about 1,200 tons of paper a year for printing money, it is apparent that such a cut in size will effect a tremendous saving.

Furthermore, the smaller sized bills will not be folded so much and will give longer service. Tests already made by federal reserve bank tellers show the smaller bills can be handled faster.

There are in circulation now 11 different denominations of bills: the $1, $2, $5, $10, $20, $50, $100, $500, $1,000, $5,000 and $10,000. Four of these probably will be withdrawn. They are the unpopular and hoodoo $2 bill and the $500, $5,000 and $10,000. There is little demand for these.

For the 11 denominations now in use there are 39 different designs. There are five different kinds of $10 bills, for instance. The committee is expected to recommend one distinctive pattern, and no more, for each denomination.

The portrait, being a steel engraving, is the surest protection against duplication and the feature most easily detected in a counterfeit. To use the same portrait on two bills is considered an opportunity for raising the lower one.

Colors are to be changed also. Yellow ink can be bleached off with comparative ease and it is to be discontinued. It is proposed also to print the backs of bills in two colors instead of one as at present.

NEW YORK LETTER

By O. O. McINTYRE

NEW YORK, May 24.—Diary of a modern Pepys: Early out and watched flocks of pigeons flying about St. Patrick's spires and talked to a garrulous street sweeper who seemed blessed with contentment. Thence to a restaurant and watched the city going to its labors.

Home and at my work but stopped by a blank wall of sterility and idled at my window wondering what was behind all the passing parade of materialism and filled with thoughts so glum I was glad when Frank Sullivan dropped in with a gay story of a fat lady and a midget.

In the evening Justine Hall came to dinner and with her and my wife to a Turkish place in the Ghetto for dinner and drank so much sirupy coffee I was owl-eyed all night and my poor thoughts racing like whippets after a rabbit.

—o—

Nothing so distracts a writer as to have someone pirouting around the musky ruins of his desk. It is his Pompeii under which lie scratches of vagrant thoughts, soiled clippings, seared manuscripts and many of the very secrets of his soul.

The other day near Washington Square I gazed at the desk of a man who has written more than a dozen successful novels. Here are some of the things I saw: Two clogged and rusty pens, three ash trays piled high, a half cake of soap, a tattered dictionary, two pairs of scissors, a fly trap, four pipes and three tumbled heaps of newspapers, magazines and manuscripts.

That morning he had dismissed a servant who had merely thrown out an advertising pamphlet from a sporting goods house which had slipped to the floor. It had been burned before it was missed and through its pages were jotted notes on the first two instalments of a serialized novel for a magazine.

—o—

Those ladies with ample chins who wear sandals, Grecian robes and expound socialism through thick exhales of smoke seem to be about the only "atmosphere" left in coffee shops near Washington Square. They live in the Christopher street stable mows for art's sake, which consists of painting mauve-tinted holiday cards and writing poems for mushroom magazines. Art, they will tell you, is a cruel mistress if you will listen. But few will listen, although I overheard one telling her troubles to a tubby fellow who said he was in the "magazine business." Later he showed his picture in the magazine. He was none other than one of those Leon J. Zilchs who earned $126 extra money in spare time in a little New Jersey town gathering subscriptions for magazines.

—o—

Life is full of discoveries. A well-dressed New Yorker with a boil on his neck found he did not need a back collar button and has never worn one since. Adversity furnishing the usual compensation.

—o—

Perhaps man will eventually shed other dressing accessories. For years suspenders seemed necessary. Then came the belt. Now a leading tailor says few men wear belts save when vestless.

—o—

Speaking of accessories, the most embarrassed male I ever beheld came into a crowded room the other evening and adjusted a monocle to his eye. It slipped to the floor with a plink. He picked it up and made two other unsuccessful attempts. Then he tossed it in a waste basket, blushed furiously, turned and walked out. If it had been I, I would have kept on walking until I reached a nice friendly river.

ROMANCE

By JAMES J. MONTAGUE

When Homer wrote his flowing verse
He did not stick to facts exactly,
Nor was he accurate and terse,
Nor did he tell his tale compactly.
For data he was never strong,
For proofs he spent no time in questing,
He made up as he went along,
And that's what makes him interesting.

The stories of the startling crimes
Of old and half-forgotten heroes
And other big-wigs of the times,
The Julians, Alarics and Neros,
Would not impress us, were they true,
The while we read, we always doubt them,
Yet eagerly we con them through
Because the authors lied about them.

It wasn't what these people were
That make their epics so exciting,
But just that nothing could deter
The geniuses who did the writing,
From putting in some gallant deed
Or making up a situation
Which, when they thought there was the need,
They drew from the imagination.

Biography today is dry;
No life contains sufficient glory
Or great adventure to supply
The makings of a first-class story.
If you have hopes to write a book
Which people will declare worth buying—
For facts you never ought to look,
But simply do some good, tall lying.

TOM SIMS SAYS:

We've read so much news about the north pole we got mad because the cook didn't have blubber and gumdrops for dinner.

—o—

With Pilsudski and Wojciechowski fighting around Warsaw it looks like a hard summer on our alphabet.

—o—

The British strike cost $8,500,000 an hour. On such an amount you could support an old automobile.

—o—

Working's so much trouble. Wish the boss would hurry up and go away for our vacation.

—o—

A man in Chicago bit a policeman on the nose, but we all can't live in Chicago.

—o—

People who live in spring suits should not eat ice cream cones.

—o—

Next to money, the hardest thing to keep is a secret.

—o—

Wish someone would find a substitute for money.

The Endless "Grist"

THE PEOPLE'S COLUMN

AN OPEN FORUM FOR OUR READERS

Writers are invited to express their opinions freely, but should confine themselves to 100 to 200 words. Give full names and addresses as showing good faith. These will be omitted on request. No manuscripts can be returned. Address People's Column, The Daily News.

CIVILIZATION AND SPIRITISM

Editor, Miami Daily News: In your issue of Sunday, May 16, I note account of an interview with Sir Arthur Conan Doyle in re the subject of Spiritualism.

Probably no other subject (except, perhaps, the League of Nations) has occupied more space in the magazines and newspapers during the past few years, than Spiritualism.

The civilized world is rapidly going mad over Spiritualism, or more properly speaking, Spiritism. In fact, some of our most noted alienists have declared that the whole human race will be insane within the next 10 years unless something intervenes to oppose this tidal wave now threatening to engulf us. It has been estimated that within the last two years more than 100,000 persons in Great Britain alone have lost their minds because of Spiritualism.

I feel, therefore, impelled to sound a note of alarm. I appeal to your readers, if there be any Christian men and women among them who still believe the Bible to be the inspired word of God, and whose faith in it has not been utterly destroyed by present-day teachings from both pulpit and platform along the lines of Higher Criticism, Evolution and "Science, falsely so-called," to hearken to the word of the Lord if they would keep their reason on its throne and save their souls from eternal death.

Any person who thoroughly understands the condition of the dead, as clearly set forth in the Bible, will be absolutely convinced that communication with the dead is an utter impossibility. The Bible teaches that man was created mortal (i. e., a condition in which death is a possibility, but not a necessity), that he disobeyed his Creator and was condemned to death, to destruction, and that the dead can never see life again except by a resurrection from the dead through the power of the Lord Jesus Christ at His Second Advent.

The doctrine of man's natural or "inherent immortality" (i. e., a condition in which death is impossible), is taught by all the heathen and pagan religions and is the foundation of all the deceptions and delusions of Spiritualism. I challenge any person to find in the Bible a single statement by Jehovah God to the effect that man is immortal, or has an immortal soul, or that he cannot die, or be destroyed, even by his maker, Almighty God, "who only hath immortality." (Read 1 Timothy, 6:16.)

This doctrine that man has a mysterious something (nobody knows exactly what) inside his body, which cannot die, was first taught in the Garden of Eden by Satan, "the father of lies," the Serpent, when he said to Mother Eve, "Ye shall not surely die," whereas the Lord God had said to Adam, "Thou shalt surely die!" (Genesis 3:1-4; 2:16-17.) Shall we believe God's truth or Satan's lie?

It is not within the scope of this brief article to give the numerous scriptural citations which prove that "the dead know not anything," their "thoughts have perished," and that they are not in Heaven, Purgatory, "Hell-fire," or hovering around in the earth's atmosphere, but that they are in their graves, dead, as completely out of existence as though they had never lived, and that the dead will remain in this condition until the Lord Jesus shall awaken them out of death, but to any who sincerely desire to know the truth from a scriptural standpoint, I shall be pleased to send proof texts, free upon request.

If any be not convinced by the scriptural definitions of death, i. e., destruction, (sometimes referred to as "sleep" because of the hope of an awakening by a resurrection promised in God's word) let him consult a Webster's dictionary, which declares death to be "cessation of life."

As to who and what it is that is responsible for the various spiritualistic rappings, voices, materializations, "spirit photographs," Ouija board messages and undeniable communications received by Sir Oliver Lodge, Sir Arthur Conan Doyle, and other members of the Psychical Research Societies of England and America, I will send the explanation thereof free upon request.

Thank God for the promise that the dead shall "live again," at the Second Advent of our Lord, although in the meantime they are dead, "asleep in the dust of the Earth," "in the graves." (Daniel 12:2; John 5:26-29.)

GERTRUDE W. SEIBERT.

Columbus hotel, Miami, May 20, 1926.

Regarding Greece's President

By MILTON BRONNER

LONDON, May 24.—A mixture of a tin-pan Mussolini and a pinchbeck Rivera—that's Theodore Pangalos, president-dictator-boss of war-crushed, debt-ridden, poverty-stricken Greece.

At least his enemies put it that way. They say he hasn't the administrative genius of Mussolini, although he made himself dictator like him: and that he hasn't the good humor of Rivera, although like him, he owes his power to the army. But a lot of this stuff about Pangalos is propaganda from two Greek sources—the royalists and the Venizelist republicans, both of whom Pangalos put out of commission.

As a matter of fact, Pangalos is a mixture of a comic opera bluffer who gets away with it, and a stern disciplinarian who does not hesitate to shoot men out of hand when they don't obey orders, or when they are not true to their country.

For a long time Pangalos succeeded by hard work. He studied in the French war college. During the great war, when Venizelos finally overrode the pro-German royalists and brought Greece into the conflict on the side of the allies, Pangalos served at Salonika under General Sarrail and under French commanders-in-chief.

Later, under Premier Venizelos, he served as chief of staff of the Greek army in Thrace and Asia Minor and got a big reputation as strategist, organizer and disciplinarian.

Then came a crisis in Greek affairs. A revolution had kicked out the king and the victorious Turks smashed the Greek army in Asia Minor.

It was not a defeat. It was a rout. The jubilant Turks came to a conference at Lausanne prepared to ask all kinds of onerous terms.

But they did not reckon with Pangalos, who had been made minister of war. He saved Greece from anarchy. He reorganized the army. By May, 1923, he had eight fine divisions in line on the Maritza.

When the Turks at Lausanne demanded a war indemnity, he announced he was ready to march on and capture Constantinople. He probably could have done it.

But the western allies got cold fits. They did not want the Greeks to have that great city and they didn't want each other to have it. So they persuaded Venizelos to hold the Greek army quiet.

Pangalos never forgave Venizelos for this. Other governments were formed in Greece. Pangalos despised them all.

Last June he pulled off his comic opera revolution. With about 200 army officers and men he seized some posts in Athens. The Greek cruiser Averoff, lying in Athens harbor, joined him. Its guns pointed at the capital city.

The government surrendered. Pangalos came into power without shedding a drop of blood.

Several months ago he fired the president of Greece, Admiral Kondouriotis. He called for an election of president. All the hostile political parties agreed upon Alexander Zaimis. At once Pangalos issued a decree that nobody should be eligible except persons between 45 and 65. That cut out Zaimis and Venizelos.

Pangalos was unopposed at the polls. He has been "elected." He is sure of power as long as the army stands by him.

In person he is of medium height, stockily built, with swarthy visage and cold dark hair and eyes. He is a man of swift decisions and jerky gestures, indicating a highly strung nervous temperament.

Current Comment

$80,000 FROM 140 ACRES

(The Anniston Star)

Strawberries, that can be grown as successfully in Alabama as in Mississippi, are proving a money-making crop in Lauderdale county, Mississippi, according to a report from Meridian.

This season, the Meridian report says, 20 carloads of strawberries already have been shipped from Lauderdale county by the Strawberry Growers' association, and 25 carloads more are in sight for shipment. The president of the Strawberry Growers' association, J. G. Hobgood, is quoted as saying the members of the association will realize $80,000 from their berries this year, most of the berries selling thus far at $6 a crate. The entire crop was raised on 140 acres.

To what other crop could 140 acres be planted to bring the farmers $80,000? Five hundred and seventy-one dollars is a pretty good income from an acre of ground. Another thing noticed in the strawberry report from Mississippi is the way in which the berries are marketed. The Strawberry Growers' association looks after the shipping and marketing of the berries. Here is cooperative selling in a practical way, and it evidently is paying, as cooperative selling always does when handled in a business-like manner.

THE TOLL GATE PASSES

(Lynchburg Advance)

The death knell of the toll gate in Augusta county has been sounded by the board of supervisors. On Nov. 1 this ancient system of collecting revenue with which to both build and maintain good roads will go out of existence.

There is some opposition to the action of the supervisors in approving the recommendation of the county finance committee that the toll gate should be abolished. Farmers living on dirt roads are said to feel that the toll gate benefits them and with its removal they will get no more funds for their roads.

As a general rule, toll gates in all sections of the United States have been abolished. Perhaps the Augusta county gates are the only ones remaining in Virginia. They have been found inadequate to the needs of highway financing and new and more modern methods of raising revenue have superseded them.

The gasoline tax is the new toll gate. There is no more popular or more expedient method of securing money for highway construction. The old toll gate served a useful purpose and no doubt by making use of it the Valley of Virginia today boasts of a fine network of improved roads. But it is entirely out of date.

Pungent Paragraphs

It would be less exasperating and would save your nerves wonderfully if you were to lend the man down the street $12.50 and not your lawnmower.—Albany Knickerbocker Press.

Here is a law that never varies: No man is bigger than those he hates. When you outgrow them, you stop hating them.—The Duluth Herald.

Since Amundsen saw no land, the Norwegian claim to the polar continent is held in abeyance.—Pittsburgh Gazette-Times.

"Do beautiful women ever run for office?" asks a contemporary. What an unkind thing to hint! —Roanoke Times.

Hush, little bachelor! Stop your squeaks! You'll be Juned in about two weeks.—Fort Worth Record-Telegram.

Even when defeated the Norge will have a right to feel a little puffed up.—Omaha World-Herald.

Miami Daily News

AND METROPOLIS
OLDEST PAPER IN MIAMI
JAMES M. COX, PUBLISHER
ROSS A. REEDER, ASST. PUBLISHER
MORTON M. MILFORD, EDITOR
Entered at Postoffice, Miami, Fla., as Second-class Matter

Published every day in The News Tower, corner N. Bayshore drive and Sixth street by the Metropolis Publishing Co. Telephone 4121.

MEMBER OF THE ASSOCIATED PRESS
The Associated Press is exclusively entitled to the use of publication of all news dispatches credited to it or not otherwise credited in this paper, and also the local news published herein. All rights of publication of special dispatches herein are also reserved.

MIAMI DAILY NEWS OFFICES:
NEW YORK—50 E. FORTY-SECOND ST.
CHICAGO—416 N. MICHIGAN AVE.
SAN FRANCISCO—HEARST BUILDING.
LOS ANGELES—509 DETWILER BLDG.
WASHINGTON—723 POST BUILDING.
LONDON — TRAFALGAR BUILDINGS, NORTHUMBERLAND AVE.
PARIS—10 BOULEVARD DES CAPUCINES.
BERLIN—14 UNTER DEN LINDEN.
PEKIN—18 HSI LA HUNTUNG.
ROME—25 PIAZZA MIGNANELLI.

CITY DELIVERY RATES.—Daily and Sunday; one year, $10.20; 6 months, $5.10; 1 month, 85c; 1 week, 20c. Payable each week to carrier boy, or in advance at The Daily News office.

MAIL SUBSCRIPTION RATES—Daily and Sunday, one year, $9.00; six months, $4.50; three months, $2.25; one month, 85c. Daily only, one year, $7.80; six months, $3.90; three months, $1.95; one month, 65c. Sunday edition, six months, mail only, $1.50. All mail subscriptions payable in advance. Subscriber will confer a favor on the Circulation Department by calling 4121, and making known any complaint of service.

Miami Daily News is a member Audit Bureau of Circulation.

Bible Thought for Today

"The Lord God of your fathers make you a thousand times so many more as ye are, and bless you, as he hath promised you!" Deut. 1:11.

Flag Day

Today's observance of Flay day, nation-wide in scope and world-wide in sentiment, tends to bring us into a closer realization of the significance attached to our National Colors.

The stripes of red, symbolic of the baptism in the noble blood of American manhood, alternating with the pure white stripes, that should never bear the stains of national dishonor; together with the clear-cut stars amid the field of blue, all forming the component parts of the banner representing these United States of America, is a beautiful and impressive sight to behold as it floats in an azure sky, with the bright sunlight playing upon its glorious and protecting folds.

Our Flag should have the loyal support of all true Americans. Government officials, the men in whose hands the welfare of this country rests, should ever remember—and practice—the sacred trust reposed in them. No un-American practice, or malfeasance of public office, can be tolerated, supported or condoned by our people.

For our Flag to continue to wave over the republic as the symbol of Liberty, in its truest sense, and rational patriotism in its noblest form, thus justifying that proud boast of unsullied reputation so well known to every school student, is our prayer. However, our country should be free from sectarianism; free from corrupt political influences and practices; eternally grateful to the brave men who have, by sacrificing their lives, insured Democracy; and solicitous of the comfort and welfare of its maimed veterans.

In this way Old Glory will continue to merit its praise, justify its glorious traditions, prove symbolic of unadulterated patriotism and unselfish devotion, and indeed measure up to the beloved Lincoln's terse words: ". . . that these dead shall not have died in vain . . ."

That Tacna Tangle

Any student of South American history could have told President Coolidge from the offset what General Lassiter, his high commissioner to the Tacna-Arica arbitration board, has just reported—that a plebicite is impractical at this time. In fact, a fair referendum on the question as to whether or not the two captured provinces should return to Peru, their original owner, or should be retained by Chile, will be impossible at this or any other time, so long as Chile retains possession of the disputed territory and is in a position to exert undue influence at the polls.

Chile is proverbially a bad loser. The most militaristic of the Latin-American nations; with an army trained by Prussian officers and a white population that has assimilated a larger proportion of German immigration than any other new world country, she has established a "might is right" precedent in her dealings with her weaker neighbors that she does not propose to allow the United States to set aside.

The role of mediator is an ungrateful one. President Coolidge, it appears, did not realize the far reaching effects his acceptance of this seeming honor will have. The United States cannot afford to be a party to the only sort of plebicite Chile will permit—a pantomime. Neither can the United States afford to take the only step that will ensure a strictly legal and honest referendum—military occupation of the disputed territory.

In either case American prestige will suffer, and each time the Washington government makes a "faux pas" there is a reaction on the balance sheet of international business. If we are too weak-kneed we lose the respect of our Latin American neighbors; if we are too high-handed we arouse a violent storm of pan-hispanic-Americanism attended by symptoms of commercial boycotting.

Somehow the state department has a faculty of getting in wrong.

Who Is the Bad Loser?

In a gratuitous attack on the sportsmanship of Mrs. Ruth Bryan Owen the Miami Herald, with its usual inconsistency, incurs the very indictment that it raises against Dade county's brilliant daughter. It is a matter of record that Mrs. Owen set an example of the highest type of political campaigning, free from personalities and mud slinging. During the days immediately following the primary, while the issue was still in doubt, Mrs. Owen refrained from comment, and after the results were in and Congressman W. J. Sears was shown to have won, she thanked her supporters for the confidence shown her and congratulated the nominee on his victory.

The primary is over and effusions such as appeared on the Miami Herald's editorial page Monday are untimely and serve no purpose save to place in evidence how absolutely out of touch that paper is with the sentiment of Dade county.

Mrs. Owen has proved herself an astute politician and an able campaigner, and her probabilities for future public service have been enhanced by her experience in the 1926 primaries.

Perhaps the Miami Herald is seeking to vent on Mrs. Owen its pique because other candidates it favored but lacked the courage to support openly were defeated at the polls by the same voters of Dade county who gave Mrs. Owen a majority.

Waning Honeymoon

There are unmistakable signs that the Coolidge honeymoon is over. The president came into a situation which seemed too ideal for him. The Harding administration was tinctured with both scandal and extravagance. The country believed in Coolidge's honesty, and it had evidence of his inclinations toward economy. Then again, he was somewhat of a static individual. It can hardly be said that the country had tired of the intellectualism and idealism of the Wilson regime. It cannot be questioned, however, that interest lagged, and the things which preceding and during the war had brought about enthusiastic reactions, failed to arouse response.

Into this state of things came Coolidge—calm, silent and inactive. There was not much to be done. The period of doing had passed. The time for big things was over. The policy of sitting tight and reducing war expenditures was not only the proper thing to do, but very easy of accomplishment. Coolidge played his role admirably.

It is an old saying that the professionals in the stock market see a turn in things long before the layman does. The same thing may hold true in politics. Certainly the president's prestige has diminished with the leaders of his party. As a personality, Mr. Coolidge is cold and unresponsive, and does not bind men to him with hoops of steel. He was unmoved by the spectacle of McKinley's crucifixion in Illinois. If anything was done to save Pepper in Pennsylvania, it was done through subterranean channels. Not a word was spoken during all the time that Vare, the Philadelphia boss, was nailing Pepper's political hide on the barn door. These men, as well as Cummins, had followed the Coolidge banner throughout. Cummins, too, may now feel that gratitude does not abide in the White House. The only executive word has come in behalf of Lenroot in Wisconsin.

All of these things have brought about an articulated resentment which already is finding expression in the public prints. If the Iowa result amounts to something more than a temporary protest against the existing regime, then it can be said again that the professional political opposition has been but a leap or two ahead of that of the public. Mr. Coolidge has been reckoned as an astute politician. If so, then we may expect to see him follow in the ways of opportunism. There may be a shifting of sails. We may even see White House enthusiasm in the form of radio speeches over the Haugen relief measure.

At all events, there is much doing in the political game, and there must be a great deal doing in the White House if Mr. Coolidge is to be renominated. As one reflects upon the Iowa result, which bears no dissimilarity either in its cause or its features, he veers to the belief that Coolidge will not break the third term precedent, in fact, that he will not be a candidate of his own party.

Lowden of Illinois would be a very much safer guess now, as the Republican nominee. He has been training with the farmers. He is a man of the finest personal qualities, of real ability, and of infinitely more imagination than Coolidge. He could be much more easily nominated than Dawes, for instance, or Borah, for the reason that notwithstanding his apparent high favor with the western agricultural interests, he holds the confidence of big business in the east. He was a stalwart when a member of congress, "regular" even to the point of going down in defeat with old Uncle Joe Cannon, when the revolution over the house rules came, and therefore would fit admirably into a situation which portends much trouble for the Republican party, in that he would be accepted by the east and acclaimed by the west. We speak for the present, of course, only of the nomination.

Niagara Falls Changing

Niagara Falls, long a scenic mecca for tourists, faces possible extinction at the hands of erosion, changer of the world's surface characteristics.

At least engineers who have studied America's great waterfall, the stream feeding it, and the conditions prevailing about it, are inclined to believe so. Mr. R. L. Randolph, a Chicago engineer, is of the opinion that the American side of the falls is certain to disappear in time if something is not done to raise the levels of the water bodies feeding it. His reasons for such a conclusion are set forth in a recent report to the Mississippi Valley association, and they have a reasonable substantiation in fact. The rock ledge over which the Canadian falls tumble, he points out, is being worn away by the constant rush of water, at the rate of from five to seven feet each year. The erosion on the American side, on the other hand, is negligible in comparison, only amounting to two or three inches annually. It is inevitable, then, if the present ratios of erosion are maintained, that the Canadian ledge will be worn back until the entire volume of the stream is diverted into it, leaving the American falls high and dry.

This condition was likewise stressed by Secretary of Commerce Hoover, who impressed the need for action of a conservative nature, when the report of engineers investigating the Great Lakes-St. Lawrence waterway project pointed out the alarming erosion on the Canadian side, indicating that it may be expected to increase. Obviously it would be many years before these things come to pass, but the gradually diminishing fall of the water over the American side presents no very inspiring spectacle to those with the scenic interest of America at heart.

An oft-returning Canadian visitor, one of whose hobbies has been Niagara Falls, sees many indications that the falls will dry up completely, in such signs as rocks, once submerged and now high and dry, the absence of spray over the Horseshoe fall, and the like. A number of Great lakes canal systems which divert water from the channel of the Niagara river are blamed for the difficulty by authorities who have sought the causes for the condition now prevailing. Some of these canals, the Erie-Hudson, notably, have been deepened, new artificial waterways are under construction in the region, and all contrive to lessen the volume of water racing over the falls.

The extinction of the falls is aeons in the distance, of course, but attention should be directed to the situation now, if for no more serious reason, so that future generations of honeymooners may not be confronted with the terrifying dilemma of having no place to go.

One wonders how it is that Senator Willis, spokesman for the Anti-Saloon League in the senate, permitted the side-tracking of General Andrews' enforcement measure without even raising his voice to a whisper.

It is noted that Senator Fess, who arose to defense of the course of the administration toward agriculture, is not a candidate for reelection this year.

Perhaps what Senator Borah means is that there should not be any national referendum except that in which the vote is for a candidate.

How can the farmers expect any real attention from Washington with things like the Cathcart case taking up so much time?

Some women find pleasure in the thought that all men going in the same direction are following them.

It is a poor horse that is unable to read the odds posted just before the race.

The understanding is that Harry thawed.

AT THE CAPITAL

By CHARLES P. STEWART

WASHINGTON, June 14.—"That was a terrible break you made at the Bruce-Mellon wedding," one of his fellow congressmen remarked the other day to Representative John Philip Hill of Baltimore.

"W-w-what b-b-break?" stammered Hill, turning pale.

"You had on the wrong kind of collar and tie to go with a cutaway coat," his friend informed him.

"I did not," cried the Marylander hotly. "I had on exactly the right kind."

* * *

The other produced a newspaper clipping.

It was a picture of Hill, in elegantly cut morning coat, high standing collar, with turnover corners, a black string tie, and, of course, all the accessories.

"What's the matter with that?" the portrait's original demanded.

The friend produced another clipping.

It was a picture of David K. Este Bruce, the bridegroom, in tail coat, turn-down double collar and a light four-in-hand.

* * *

"Well, he's wrong," Hill insisted indignantly. "I don't care who he is. That kind of neckwear and a morning coat are downright incongruous. My way's the right way."

"What, Dave Bruce make a mistake like that at his own wedding!" exlaimed the friend incredulously. "'Tisn't likely."

* * *

By this time quite a crowd of congressmen had gathered around the disputants, in the House of Representatives' lobby.

Hill appealed to them.

Opinions differed. Some favored Hill, some his critic, and some held that Hill's collar and tie and Bruce's collar and tie were both all right—that it was a mere matter of taste on the part of the wearer.

* * *

At this point Representative Cooper of Wisconsin passed.

Cooper has worn a cutaway for nobody knows how many years.

The debaters stopped him and took a look.

He had on Hill's kind of a collar and Bruce's kind of tie.

* * *

Hill refused to call it a draw. He still contends that his combination was absolutely O. K.

In the absence of his son, who, with his bride, is on his way to Rome, young David's father, Senator William Cabell Bruce of Maryland, is equally positive that his offspring's getup was correct to the last detail.

What gives a touch of especial bitterness to the dispute is the fact that the two schools' respective proponents are from the same state and the same town. Civil strife notoriously is the worst strife of all.

TOM SIMS SAYS:

So live that you won't have to peep out of the window to see if it is a bill collector at the door.

—o—

Nature pays just rewards. If you take more exercise you can smoke more without being sick.

—o—

Pay the compliments you owe or you can't collect those due you.

—o—

Now is the time to start saving up and resting for your vacation.

—o—

Some people are so silly they even work hard at fishing.

PARIS IMPRESSIONS

By O. O. McINTYRE

PARIS, June 14.—I stood on the subway platform in the Avenue de l'Opera this evening and watched Paris debouching from work. Torrents of humanity cascaded from shops and stores to be swallowed up by taxis, tubes and busses.

What strikes you most is its jaunty, carefree spirit—the utter lack of responsibility. Pedestrians thread their way through the traffic maze laughing and chatting oblivious to the disaster at their heels. The heart is worn on the sleeve.

All shades of life are etched lightly like prisms of color from a cathedral window. There are midinettes with fanciful boxes. Whiskered papas pedaling home on bicycles. Boulevard dandies seeking first conquest of the day. Grand dames with lorgnettes.

Soldiers in sky blue with oddly visored caps. Solid merchants distinguished by heavy Prince Alberts. Workmen in blue aprons. The old crones who mumble and snarl. Lapel flowers and mourning bands. Shy country peasants in denim suits.

It is the blending of a curious mixture flowing by as swiftly as a mill race. In an hour the streets are desolated. I have walked along the Rue de la Paix at 7:30 without seeing a soul. Paris dines at nine o'clock. And at eight the streets fill again for the dinner promenade.

Paris has its electrical sign display, but it hasn't the gaudiness of Broadway. Ciro's sign, for instance, is two and a half feet long and a foot high in a thin delicate pink. There is an electrical restraint that is rather appealing to the New Yorker accustomed to pyrotechnics.

Montmartre is a little more brilliant, but real Parisians rarely go there. It is the Paris Broadway of the tourists who expect to see something naughty and sit next table to Mr. and Mrs. Joe Silch, the dry goods people, and their daughter Flora from Bucyrus, Ohio.

—o—

American newsboys who sell American papers apparently prosper here. Four who operate in midtown have been here since the war. One with leather lungs who used to be at Brooklyn Bridge tells me he brought his mother over two years ago, married a French girl and has bought a home near St. Cloud. Most of their sales, he tells me, are made in front of the Cafe de la Paix.

—o—

One never fails to find a barehead group standing at the grave of the unknown soldier under the Arc de Triomphe. I have seen them there in a heavy rain and blinding snowstorm. To me it is a haunting daily tragedy, for in the groups is always a motherly looking woman who perhaps feels that after all it may be her boy lying under the blanket of constantly fresh flowers.

—o—

Billy, the dog, seems to have settled easily into French customs and manners. He likes hot saucers of chocolat. He has grown chummy with an elephantine French Dane—not dame—and they frolic daily in the hotel garden. And when a lady in a perfume shop sprayed him with a fancy odor he seemed to like it. He has been in two fights, winning the first, but was badly trounced in the second. Still, it was a bigger dog that licked him.

NO PEACE FOR THE POLE

By JAMES J. MONTAGUE

The Poles, as a general thing
(Before war was eternally banned),
Were the prey of some Kaiser or King
Who wanted a slice of their land.
At times they were bowing their necks to the yoke
Of arrogant foreign oppression,
Anon they were dealing a masterly stroke
And repelling a plotted aggression.

A Pole never knew, when he rose
To plow or to harvest the hay,
Just which of his numerous foes
He would have to contend with that day.
But he always was sure he would need before night
To abandon his regular labors,
To take up his musket and join in a fight
Against one of his powerful neighbors.

He slept with his arms by his side,
For the war he was certain would come.
When a column of smoke he descried
Or his ears caught the boom of a drum,
He told all the children to run in the house,
Shook down a good feed for the cattle,
And bidding a hasty goodbye to his spouse,
He hurried away to the battle.

And now (as we mentioned before)
That fierce national strife is unknown,
The Pole who can't live without war
Has started a fight of his own.
And when it is settled a new one will start,
For his life has been always exciting.
And the Pole is aware in his innermost heart
That he never can live without fighting!

* * *

Among the latest American products are British golf champions.

* * *

It begins to look as if Dempsey and Wills had decided to meet on that beautiful shore.

"WHY?"

By HAL COCHRAN

As every day passes, most every wee child asks questions galore that near drive mother wild. The what and the where and the whyfore of things, are words to the singsong that every kid sings.

You mustn't do that and you mustn't do this are things a child's told so he won't go amiss. You're aiming to help him, and hope to get by, but always are stopped when the youngster asks "Why?"

Too often all parents lay rules down offhand that minds of the wee folks can ne'er understand. 'Tis well to explain them. 'Tis well to be stern. For, knowing the whys, is the way children learn.

When talking things over and making rules clear, you're helping the child to go right, without fear. You'll get his respect 'cause he knows that you're grown, and you'll help him to build up a mind of his own.

Waiting for Another Slice

THE PEOPLE'S COLUMN

AN OPEN FORUM FOR OUR READERS

Writers are invited to express their opinions freely, but should confine themselves to 100 to 200 words. Give full names and addresses as showing good faith. These will be omitted on request. No manuscripts can be returned. Address People's Column, The Daily News.

WHAT IS THE SOUL?

Editor Miami Daily News:

The killing of his imbecile daughter by a prominent physician several months ago has led to much newspaper discussion in re the soul.

Misconception as to the truth about the soul is the basic error upon which are almost all false religious teachings.

With our minds freed from preconceived ideas respecting the soul as a mysterious, indefinable something, put into man's body at birth and abstracted at death, good souls going to heaven and bad souls to eternal torment, let us examine the Bible record of the soul's creation in Genesis 2:7.

In the scriptures the word translated "soul" (Hebrew, neh-phesh) signifies "a sentient being." With this definition in mind, we note (1) God formed the physical organism or body "out of the dust of the ground;" (2) the spirit of life, called "the breath of life" (because life is sustained by the breathing process), was communicated to this body; (3) a living soul, or sentient being, resulted.

The breath or spirit of life, entering the body, inflated the lungs and caused the heart to beat, the blood to flow, the eyes to see, the ears to hear, etc., with the result that the corpse-like organism was changed into a soul, a being capable of sense-perception and thought.

Note carefully the language used in Genesis 2:7. The Bible does not state that man RECEIVED a living soul, but that "man BECAME a living soul." Quite a difference! Man does not have a soul; he IS a soul.

Expressed in an alegbraic equation: Body plus "breath of life" equals soul. Take away either body or breath, the result is zero. Destroy the organism of man's body by burning, cutting or disease, or cut off the supply of air to the lungs by drowning or otherwise, the soul ceases to exist. We say the man is dead. The Bible says of this condition, "His breath goeth forth, he returneth to his earth (to dust, as science also agrees), and that very day his thoughts perish" (Psalm 146:4).

The word "soul" is used in every-day conversation exactly in the scriptural sense when we say, "The place was absolutely deserted; we didn't see a soul!" Do we mean we did not see a disembodied spirit, popularly called a soul? No; we mean we did not see a person, a living being, a soul!

Is the soul immortal, indestructible? Let the Word of God make answer. "The soul that sinneth, it SHALL DIE!" (Ezekiel 18:4, 20). "Every soul that will not hear that prophet (the Christ) shall be destroyed from among the people" (Acts 3:23).

Some say, "Oh, yes, we know that the body dies, but the soul cannot die." Please remember the soul ceases to exist when the body is destroyed, for the soul results from the union of two absolute essentials, viz., body and breath of life. Disrupt this union, the soul is destroyed, and the soul cannot exist again except through divine power, as in its original creation.

The erroneous teaching that man possesses an immortal soul is the foundation of the eternal torment theory, that Satanic blasphemy against the God of Love, the Father of Eternal Mercy. Its advocates must necessarily reason that if the soul cannot die or be destroyed, the wicked must live forever in torment, whereas the Bible distinctly declares, "All the wicked will God destroy" (Psalm 145:20), and "The wages of sin is DEATH" (Romans 6:23). Read also Psalm 101:8 and Levit. 23:30.

Misunderstanding the nature of the soul and believing it cannot die is the foundation of Spiritualism, which claims the dead can communicate with the living, whereas the scriptures declare that spiritism is demonism and that evil spirits (evil angels), under Satan's control, are responsible for spiritualistic manifestations, instead of the dead, that "know not anything" (Eccl. 9:5), whose very "thoughts have perished" (Psalm 146:4).

False teachings in re the soul have caused Christians in general to lose all interest in the second coming of the Lord Jesus and in the resurrection work of His millennial kingdom, for they reason, if none are dead, how could there be a resurrection of the dead? "Jesus will cause all souls to live again, for he bought them by his death."

Limited time and space will not permit the examination of other false teachings resulting from erroneous views about the soul. Some may ask, whence came all these false doctrines? They all originated in the Garden of Eden when Satan, the Serpent, "the father of lies," declared to Mother Eve, "Ye shall NOT surely die," whereas the Lord Jehovah had said to Adam, "Thou SHALT SURELY DIE!" Shall we believe God's truth or Satan's lie?

GERTRUDE W. SEIBERT.
The Columbus, Miami, June 10, 1926.

Current Comment

THE POLITICAL OUTLOOK

(Dearborn Independent)

It looks like an active year in politics. Regular Republicanism is meeting unexpected opposition, which yet might have been expected if politicians possessed any knowledge of the public. The defeat of McKinley in Illinois, of Pepper in Pennsylvania, of Stanfield in Oregon, all of them men of character and ability, discloses a dissatisfaction which is indisputably present, even if its causes and content are not yet clear. And it promises to be a year of unusual political interest.

Many elements may be recognized in the dissatisfaction. Doubtless the administration attitude on the World Court is at odds with the nation's attitude on the same question. The people also feel that there has been a good deal of official insincerity and willful bungling on the prohibition question. Politicians keep prophesying that prohibition will be an issue in the campaign. They are mistaken, unless they mean that the enforcement of prohibition is a demand which the people will make in the campaign.

But perhaps the chief source of dissatisfaction throughout the country is the subtle and uneasy sense of the people that the country has come under strong corporation influence, that the government has almost entirely succumbed to financial control. This in no sordid sense; no one has been bought or sold. But when the foreign policies of the administration are dictated by one financier and the domestic policies of the nation by another financier, neither of whom has ever conceived a progressive thought, the people are quick to sense it. They may not know who the financier-foreign adviser of the president is; they may know the name of the other financier, but may not guess the extent to which he runs things at Washington; yet they feel creeping through the veins of the nation an element which is not warm to the popular heart.

We wanted and needed a business administration in this country. We wanted conservatism of the progressive sort. We wanted a cessation of government interference in business. But what we have got instead of a business administration is a corporation administration, which is not the same thing. And what we have got instead of progressive conservatism is a most amazing reactionism. And the cessation of government interference in business has had but one effect, to loose the most lawless elements of American business upon a career of exploitation, criminal in its recklessness, for which the country cannot possibly escape dear payment.

Now, these are the things present, but largely inarticulate as yet, among the people. He is no friend of President Coolidge who would mislead him by silence on this point. Certain influences have been built into our government, whose effects, now ripening, are resented by the people. And what has begun at the polls is nothing to what will come unless the popular will in government is somehow substituted for the coterie-will in government.

These are the things which men around the president are saying, but not to him. And somebody should say it to him, unless, as it may easily be, the president is proceeding upon the assumption that the financiers are the real rulers of the country and therefore the safest advisers of the government. If this is the president's opinion, he is so wrong that the national reaction against such a position may sweep his party from power.

FACE TO FACE WITH FACTS

(The Key West Citizen)

Pessimists who claim that Florida is slowing up and authors of unfavorable propaganda concerning this flourishing state cannot face facts and keep on preaching.

Miami, which has in recent years been the scene of the greatest activity, gain and growth in all lines, may well be taken as the accurate pulse of the entire state.

Authentic figures compiled by the Miami realty board disclose the following facts that should be of especial interest to those who may have believed that 1925 would prove the banner year in Florida's phenomenal growth.

In these figures comparison is made of conditions during the first three months of 1925 and the same in the first quarter of the present year.

During the period mentioned in 1925 Miami's building permits totaled $7,375,101, and for same period in 1926 it was $10,910,411, an increase of $3,535,310, a gain of 47 per cent. In the same comparative statement Miami Beach shows a gain of 26.5 per cent and Coral Gables 25.6 per cent for the same time. Bank deposits increased 30.8 per cent and bank clearings 72.3 per cent in Miami in comparison, and the postal receipts show an increase of 91.4 per cent, almost double. The Miami Western Union office handled 1,960,714 telegrams during the first quarter in 1925, and for the same period in 1926 the number was 4,449,850, an increase of 2,489,136, a gain of 127.0 per cent. The railroad tonnage of freight received gained 57.2 per cent and freight forwarded grew 109.5 per cent in the comparative figures.

But it was in municipal construction that Miami shows the greatest percentage of gain, though the amount involved is not noticeably large, being $96,650 in the three-months' period of 1925 and $637,400 for the same period in 1926, an increase of $540,750, a gain of 558.4 per cent.

What is true of Miami along lines of progress is true of all other points in the state in proportionate measure, and this assertion can also be amply substantiated by authentic figures.

So if those who may be preaching the erroneous doctrine that Florida is slipping cannot honestly do so if they will stand face to face with facts in an unbiased, unprejudiced way.

Pungent Paragraphs

Another great general strike is the one that develops in the dishwashing department when mother leaves for the country.—The Detroit News.

—o—

The uninformed should be told that the air derby in Belgium bears no resemblance to an aviator's headgear.—The Dallas Journal.

—o—

Fortunate is the farmer who can look to a couple of husky sons for relief instead of to congress.—Des Moines Evening Tribune.

Miami Daily News

AND METROPOLIS
OLDEST PAPER IN MIAMI
JAMES M. COX, PUBLISHER
ROSS A. REEDER, ASST. PUBLISHER
MORTON M. MILFORD, EDITOR
Entered at Postoffice, Miami, Fla., as Second-class Matter

Published every day in The News Tower, corner N. Bayshore drive and Sixth street by the Metropolis Publishing Co. Telephone 4121.

MIAMI DAILY NEWS OFFICES:
NEW YORK—60 E. FORTY-SECOND ST.
CHICAGO—416 N. MICHIGAN AVE.
SAN FRANCISCO—HEARST BUILDING.
LOS ANGELES—509 DETWILER BLDG.
WASHINGTON—723 POST BUILDING.
LONDON — TRAFALGAR BUILDINGS, NORTHUMBERLAND AVE.
PARIS—10 BOULEVARD DES CAPUCINES.
BERLIN—14 UNTER DEN LINDEN.
PEKIN—18 HSI LA HUNTUNG.
ROME—25 PIAZZA MIGNANELLI.

CITY DELIVERY RATES.—Daily and Sunday: one year, $10.20; 6 months, $5.10; 1 month, 85c; 1 week, 20c. Payable each week to carrier boy, or in advance at The Daily News office.

MAIL SUBSCRIPTION RATES—Daily and Sunday, one year, $9.00; six months, $4.50; three months, $2.35; one month, 85c. Daily only, one year, $7.80; six months, $3.90; three months, $1.95; one month, 65c. Sunday edition, six months, mail only, $1.50. All mail subscriptions payable in advance. Subscriber will confer a favor on the Circulation Department by calling 4121, and making known any complaint of service.

Miami Daily News is a member Audit Bureau of Circulation.

Bible Thought for Today

"Speak not thou in thine heart . . . saying, for my righteousness the Lord hath brought me in to possess this land." —Deut. 9:4.

Morals

In a recent issue of "Antioch Notes," a pamphlet published currently in the interests of Antioch college, there is presented an interesting discussion of morals, dealing with the transition from the old world of arbitrary authority to a new world of belief and conduct, based upon critically tested evidence.

The writer believes that the new world will be a finer and more stable one, but indicates the danger of easy-going optimism as equipment for the passage. The old morality may have been arbitrary and ill-adapted to modern life, while the new may go far toward meeting the needs of humanity, and yet if a period of immorality intervenes, the wreck of life might be so complete that society would be forced to ascend again from moral barbarism.

It is true that a small part of our population lives always morally on the level of beasts, held in check only by the moral forces of society. It is equally true that this primitive element, sometimes well educated and highly polished, lacking moral restraint and social purpose, with contempt for those traits, boldly presents itself today as normal and typical, and seeks to set standards as the authentic representative of society. Many men do not discriminate in the selection of moral standards, and are ready disciples of those who prey upon the gullibility of the people. Fortunately, however, they are in the minority, and it is to be doubted if the prophets of false moral codes will ever secure enough converts to upset true standards of morality.

The advance of science has done much to dispel ignorance and superstition, and people are thinking for themselves as never before. Some of the old ideas belong in the discard but there are elementary rules of conduct which must be generally observed if the social structure is to be preserved. Among them may be included the restraint of animal instincts and passions to the welfare of social and individual health, the subordination of self-interest to concern for the well being of mankind in general, and the keeping of the mind and heart open to all truth.

If society is to endure, these principles must be the rule and guide of mankind. By their observance we will be enabled to profit by the good and discard the undesirable elements of a new freedom of thought and action, which will bring greater happiness to humanity. If we ignore them, fredom will become license, [illegible] relapse into grossness and animal servitude will result.

Air Gliders

That America has been foremost among the nations of the world in development of the airplane will not be gainsaid by any who have given close consideration to the problems of aerial navigation. The first heavier-than-air machine to fly successfully came out of these United States; its refinement to the present state of comparative perfection may be traced largely to the same source.

But there is a phase of mechanical flight to which little attention has been paid in this country—that of the air glider. Nor have any other of the world powers excepting Germany, given it serious and active consideration. Such a condition may not be due altogether to Germany's keen perception in recognizing the possibilities of the glider; stipulations of the peace treaty have curtailed German aviation in motored planes, and the tendency to develop the glider was natural under the circumstances.

Herr Ferdinand Schulz broke the record for sustained flight in a motorless airplane recently, remaining aloft almost [illegible] and one-half hours. In itself that was a remarkable achievement; but it pales in the light of the pilot's declaration of confidence in his ability to make the record 24 hours, or even longer, before the summer wanes. The earliest pioneers in the field of aviation conducted their experiments with gliders. They were the trail blazers. They had the knowledge of the air that has [illegible] the development of the power-plane, however, and several of them paid their lives to aerial navigation in the course of their experiments. It is noteworthy, in those days, if a glider flew lasted but a few minutes.

The present planes approach mechanical perfection, but they are enormous [illegible]sters. This factor has been reduced in large measure for the production cost of travel by air. There is no [illegible]te prospect of effecting noticeable conservation through redesigning [illegible]rs or mechanical refinement; the [illegible]ich a saving now would seem to [illegible]lization of the air power that keeps the glider in flight, much in the same manner that a kite is flown. It is improbable that motorless gliders, depending altogether on the skill of the pilot in extracting power from the air currents, will ever be practical for long distance flights, or freight or passenger carrying. But a plane equipped for gliding, and having motors that could be brought into play when necessary, might be a successful step toward solution of the problem.

Some of our native experts might well divert at least a part of their talents into these channels; the glider is going to be an important factor in future aviation.

The Olive Branch

Creditable sportsmanship was shown by the Miami Realty board in applying for readmission to the Florida Association of Realty Boards, from which it resigned some two years ago following the failure of the state organization to discipline Tampa and St. Petersburg boards for violation of resolutions governing community publicity at the Washington national convention. Tampa realtors are also to be congratulated on having made the first overtures for peace, especially since this may be taken as an admission of the justice of Miami's stand.

In any case the important thing is that Florida realtors are again a solid cohesive group, free from regional disputes and schisms. This consummation was the more devoutly to be wished in view of the fact that the national association of realty boards will hold its mid-winter convention here, and it would never do for internal dissension to dull the luster of the reception that is planned for the visitors at that time.

Mind and Body

There was nothing new or unusual in the activities of Emile Coue, who died recently at his home in Nancy, France, after achieving fame as a professor of applied psychology, to make him famous. He had not posed as a doctor, nor had he claimed possession of any curative personal powers; but because he met with an extraordinary success in making those which whom he came in contact undertake to help to cure themselves of ill, and in many cases to work theretofore unexpected recoveries, he was hailed far and wide. When, a few years ago, he was persuaded to come to the United States, he was almost mobbed by those who had gained the idea that he possessed some magic touch which might eliminate human ills, and since, of course, this was not true, his formula, "Day by day in every way I am getting better and better," became more or less of a byword, and Coue left the country in disgust. His disgust was mingled with astonishment that the people should be at once so gullible and apparently so ignorant of a truth established before he was born. Since first men began to practice the art of curing it has been recognized that a large share of the effort to make well must be on the part of the patient. All Professor Coue did was to seek through applied psychology to emphasize the patient's part.

The control of the mind over the body in the matter of human ills is not at all confined to ailments that may be called imaginary. It is present in ailments that are painfully real, and unless the mind can be made to respond there is a point beyond which effort to restore the body will not avail. Every honest practitioner of medicine will demand that his patient adopt a helpful frame of mind, and it is not unusual that medicines are prescribed not so much because of their potency in themselves as because of the encouragement their use will be to having one say to himself, as Coue would have him say, that "Day by day in every way I am getting better and better." The repetition of a formula means nothing, but belief in it means everything, and the most necessary belief is in one's self.

There are many people who unconsciously practice the Coue method, who did so before ever they heard of this foremost advocate of auto-suggestion, as it is called. Sometimes they assert they have warded off attacks of nausea and of headache and the like by will power. But there are better examples in which invalids have helped the physician in his effort to help them.

The system of one man is worth reciting. Whenever he feels himself run down, whether he has consulted a physician or not, he buys a new outfit of clothing and goes away for a brief spell to some favorite play place. The assurance of new and well-fitting clothes, the change of scene, the removal from every-day worry, all play their part in the recovery, but all make up the whole of determination to get well.

It is unfortunate that in some quarters Professor Coue should have been thought a quack; that came of America's late habit of demanding over-advertised European lecturers. Coue never made any claims for himself. He simply taught the value of auto-suggestion in treatment of human ills, and by works demonstrated that he was a great teacher.

Early Risers

Those who are impelled to rise early from their couches these summer mornings are the folks who really extract the most from life. Nature is never more lovely at any season of the year than at this time, and those who have never had a "close-up" of sunrise have missed something that is worth infinitely more than a few hours of "extra" slumber, perhaps made necessary by an inclination in the direction of denying themselves rest far too late the night before.

Persons residing in large centers of population perhaps will say that there is nothing attractive about watching the sunrise over factories and house tops, or noting its creeping beams across busy streets. But they forget that in even the meanest part of a busy mart, or in the most humble residential neighborhood, many persons have coaxed into life a bit of greensward—a miniature lawn, more beautiful by very reason of its uniqueness of location.

One is forcibly reminded that every time a tree is sacrificed in a city street, just a bit more pleasure is being taken out of the lives of those who have their well being in that particular neighborhood. The onward march of progress makes pitiful sacrifice of the bounties of nature. We do not appreciate these things until they are gone.

But when nature is the most inviting, when the air is the purest, and the sun shines the most invitingly, at early dawn, those who have cultivated the early rising habit really pity the folks who miss it all by lying late abed.

The National Educational association has decreed that sport should be given second place in the schools, but they also passed a resolution asking for a federal department of education.

The Detroit man who stole a rare rug from the art museum and was caught by the police no doubt has lost faith in the story about the carpet of Bagdad.

The man whose wife told him she would bake a cherry pie if he would pick and stone the cherries, decided that he liked lemon pies better.

Addition of four thousand under-cover men to the prohibition forces will add to the cost of liquor distribution in more ways than one.

The seasons are mighty well arranged; it would be terrible if fresh cherry pies and corn-on-the-cob came at the same time.

One reason for the slump in summer radio sales is that one cannot well buy radio and inner tubes at the same time.

Lockjaw has been almost eliminated from Fourth of July celebrations but sorethroat is still with us.

A wonderful thing would be the discovery of some health food that is also palatable.

It would be terrible if the Charleston should become popular in Holland.

What the country really needs is balloon tires for automatic riveters.

AT THE CAPITAL

By CHARLES P. STEWART

WASHINGTON, July 10.—Republican insurgency—described by the socialistic Congressman Berger as "the elephant's tail"—has reached such proportions in the last week or so that one of two things appears likely to happen:

1—Either the tail will shortly be wagging the elephant, or else

2—It is quite among the possibilities that the tail will detach itself from the elephant and undertake to be a party on its own account.

* * *

To appreciate how formidable the elephant's tail—insurgency—has become, it is first necessary to consider the question:

What is a political insurgent?

The answer seems to be that he is a member of a political party who is out of harmony with its leadership to some extent.

Now President Coolidge, by virtue of his office, at least theoretically is the Republican leader at the present time. Any Republican who bolts one of his essential policies becomes an insurgent automatically.

* * *

No Coolidge policy is more absolutely an essential one than his policy toward agriculture. It is to this policy that the recent startling spread of Republican insurgency is due.

Just how extensive it is throughout the country remains to be seen. Even as to the house of representatives there may be a little uncertainty, the lower house is so unwieldy.

But the Senate is easy to size up. If the Senate is an index, the elephant and his tail are near the parting of the ways.

Senators LaFollette, Frazier, Norris and Nye have been Republican insurgents all along. Though a nuisance to the party organization, they were numerically too weak to be very dangerous.

* * *

On the farm proposition it was to have been expected that Senator McNary would be an insurgent, inasmuch as he was the author of one of the bills which flies straight in the face of everything the administration considers agriculture entitled to.

Senators Capper, Howell, Johnson, McMaster and Norbeck have been occasional insurgents, so perhaps it is not surprising that they are completely off the reservation over the question of farm relief

But Senators Cameron, Cummins, Deneen, Gooding, Harreld, Jones of Washington, Means, Oddie, Pine, Robinson of Indiana, Schall and Stanfield?

These were "regulars." They are insurgents as to farm relief.

* * *

And Senator Watson, who was a recognized "White House advisor" and frequently its spokesman in the senate? He won his primary campaign in Indiana on an insurgent platform—as to farm relief and other things, too.

Most significant of all, Senator Curtis voted against the administration on the farm relief bill. Curtis is Republican floor leader in the upper house of congress. His defection must have given President Coolidge a jolt.

In fact, the president would have been definitely turned down in the senate on the farm issue, but for the Democratic votes of Senators Bayard, Bruce, Dill, Edwards, Gerry, King, Reed of Missouri, and Walsh, and for the votes also of Senators Borah and Couzens, who often are Republican insurgents but who happened not to like that bill.

That makes 26 Republican senate votes—counting Borah and Couzens as insurgents, whenever they choose to be—that President Coolidge cannot control.

Insurgency on such a scale as this becomes more than mere insurgency. It hints at a party split.

NEW YORK LETTER

By O. O. McINTYRE

NEW YORK, July 10.—In the days when bung-starters swung freely on the Bowery, the entire district was fretted with dives picturesquely named. Their owners too had names that fitted in with the free and easy spirit of the day. All are now a mere memory.

Prim floral and beauty parlors occupy sites of the rowdy swing door saloons and sawdust carpeted barrel houses. Only old timers recall Scotty Lavell, Bull Lawrence, Awful Gardener, The Allen, Mike Callahan, Billy McGlory, Stitch McCarty, Silver Dollar Smith, Paddy Gleason, and Nigger Mike Salter.

There were joints called the Cob Dock, Gumbossey's Flea Bag, The Doctor's, The Billy Goat, The Sailor's Return, The Scotchman's, Harry Hill's, Owney Gheoghan's, The Bull Pen, Jumbo's, The Red Hot, The New Market, The Palm Garden, The Slide, Mother Olsen's and scores of others.

To say nothing of McGurk's Suicide Hall whither soiled ladies crept to quaff carbolic acid in beer—the popular hemlock of that day. These were the odd nests sought by slummers. Waiters tied rocks in the end of their towels in case of a rough house.

The slightest display of freshness on the part of a patron meant he would hear the birdies—tweet, tweet—and be carried out feet up. When a bouncer yelled "Hand him a lily!" it was a certain sign that someone's gay world would become suddenly blurred.

In Nigger Mike Salter's, where the one time Izzy Baline, now Irving Berlin, pounded the ivories, when a fracas started a quartet of waiters would dive into the cellar, shed their aprons and come up clad as policemen. Everybody fled in fear of a raid.

Many of the dumps were havens for the "gay cats," as the hobos and quondam safe-blowers were known. At The Alligator two huge straws were served with a nickel beer so two could drink from the same glass. Life was rough but red-corpuscled. The Bowery bowed only to the rule of the bare knuckle.

—o—

There is an old world charm to be found in Vesey and Barclay streets west of Church. This is the market for the sale of religious goods to all parts of the world. The atmosphere is subdued even to the pale orchid twilight effect in the stores. The clerks move about in rubber-heeled silence and have the benign dignity that goes with their calling. Windows display crucifixes of the bleeding Christ, altar robes and utensils, choir boy costumes, pulpit stands with ponderous Bibles, waxen saints and the like.

—o—

There are more newspapers, magazines and other periodicals sold at the intersection of Sixth Avenue and 42d street than any other place in town. Three corners have one newspaper hutch each and at the Bryant Park corner are three, including the stand for out-of-town papers and the hutch of Blind George, which was placed there by his loyal customers when he was forced to leave his Herald Square corner. The reader may find everything at one of these corners from the Walla Walla Bugle to La Vie Parisienne. Most of the stands are open at dawn and remain open until after midnight. A big magazine trade comes from chorus girls after the theater. They fortify themselves with a box of fudge and sheaves of zippy reading after the arduous day in the arts.

—o—

I noticed a sidewalk hawker who sells shaving brushes along the 42d street library wall carrying a sign: "No anthrax germs in these brushes."

MAKING 'EM BEHAVE

By JAMES J. MONTAGUE

Time was in the Balkans when Princes and Kings
Were supreme in monarchical power,
They always were having their gay little flings
And flitting from flower to flower.
The subjects who muttered that it was not right
For men who were formally wedded
To go to casinos and stay there all night,
Were usually jailed or beheaded.

A King was a King, and no wrong could he do;
On the primrose strewn path he proceeded
And the people's chief duty, as well they all knew,
Was to get him the cash that he needed.
As to how he might mend his erroneous ways
They never dared make a suggestion,
For the morals of monarchs, in those happy days,
Was not a debatable question.

But now when a Prince starts to kick up his heels
And indulge in his pet dissipations—
They give him enough for his clothes and his meals
But nothing for cards and flirtations.
And when he wakes up and discovers at last
The terrible pass he is brought to,
He finds that it costs him too much to be fast,
And behaves as a good ruler ought to.

In future the Princes that rule the domains
Where they once used to roister and revel—
Provided of course, that they have any brains—
Will behave, as one says, on the level.
For if dancing around cuts their revenue down,
The statutes may well be made stronger,
And what is the use of a nicely blocked crown—
If a man isn't King any longer?

No boy of the present generation is ever going to brag about the whisky that father used to make.

They stopped grafting in the New Jersey penitentiary, and a lot of the inmates left the place the next day.

Steel skyscrapers, it was believed, would last indefinitely. But that was before the Charleston was invented.

If You Step on a Crack You're Poisoned

—Columbus Dispatch

THE PEOPLE'S COLUMN

AN OPEN FORUM FOR OUR READERS

Writers are invited to express their opinions freely, but should confine themselves to 100 to 200 words. Give full names and addresses as showing good faith. These will be omitted on request. No manuscripts can be returned. Address People's Column, The Daily News.

WHO IS GOD?

Editor, Miami Daily News: "All nature speaks, "there is a God," and yet how few among the civilized peoples of earth believe in a personal creator and upholder of all things, while others have no clearer conception of the only true God than have the heathen in darkest Africa.

Accepting the Bible as God's revelation of himself and his purposes, we read God said to Moses, "I am that I am;" i. e., God ever was, is now and ever shall be, without beginning and without end. Again, "I am the Almighty God;" i. e., omnipotent, all powerful, irresistible. To Moses God declared his name was "Jehovah," which signifies the self-existing one, with life in himself.

The Word of God reveals four primary attributes of Jehovah. 1. Justice and judgment are the habitation of thy throne." (Psalm 89:14) It is impossible for God to deviate in any degree from exact justice. 2. Wisdom. God's wisdom is manifest in the infinite variety and marvelous beauty of the created universe. "Oh Lord, how manifold are thy works, in wisdom thou hast made them all." (Job. 36:5) Read also Job, chapters 36 to 41. It is impossible for God to make the slightest error of miscalculation as to time or method of accomplishing his purposes. 3. Power. "Power belongeth unto God." "In the Lord is everlasting strength." (Psalm 62:11; Isaiah 26:4). God's power is limitless, and none can withstand it. 4. Love. "God so loved the world that he gave his only begotten Son," (John 3:16). "God is love!" (John 4:8) Can we imagine a God of love preparing a place of eternal torment for any living being, especially ignorant heathen? No! Nor has he done so.

Moreover, in Jehovah, God, Love, Power, Wisdom and Justice are exactly balanced and find perfect expression in his every act. "His work is perfect. A God of truth and without iniquity, just and right is he." (Deut. 32:4).

In addition to these four outstanding attributes of Jehovah God, we note also his unchangeableness, foreknowledge, pity, faithfulness, goodness and mercy, tender sympathy, long-suffering, in fact every characteristic mentioned by St. Paul in 1 Corinthians, 13th chapter.

"God is a spirit," Jesus declared. (John 4:24). He is eternal, immortal, invisible." "Who only hath immortality (1 Timothy 1:17; 6:16), therefore, it follows that man, his creature, does not possess inherent immortality. Nor are angels immortal, because Satan is to be destroyed in due time. (Hebrews 2:14).

"Jehovah is the only God, there is none beside him." (Deut. 4:35). He declares, "I am the Lord, that is my name; and my glory will I not give to another." (Isaiah 42:8). Trinity of Gods, but exists alone, as the one and only true God. The Jewish people believed in one God, therefore were and are unable to accept the teaching of so-called Orthodoxy that Jesus Christ was God. St. Paul did not believe in or teach a "Trinity" of "3 times 1 is 1" (any school-boy will tell us "3 times 1 is 3")—for he declares in his epistle to the Ephesians, "One God and father of all, who is above all. . .one Lord (Jesus Christ), one faith, one baptism." (Eph. 4:5, 6).

It may surprise some to learn that God has a well-defined purpose or plan. From the popular viewpoint, it would appear that Satan has been the arch-schemer and has overreached Jehovah during the past 6,000 years of man's history on earth.

But not so. Jehovah God has merely permitted evil to take its course, and has interfered only where the Devil would have frustrated God's arrangements for his peculiar people.

In Ephesians 3:11 we read that God has "an eternal purpose, which he purposed in Christ Jesus, our Lord." (Another translation reads: "A plan of the ages.") This divine plan is similar to that of an architect. The Old Testament contains the drawings or plans, while the new testament sets forth the specifications, or details.

(I shall be pleased to answer any sincere inquiries as to this "Divine plan of the ages.")

How wonderful is Jehovah: How lovely, how adorable is our God, there is none beside him!

"The heavens declare the glory of God, and the firament showeth his handiwork." (Psalm 19). "Oh, that men would praise the Lord for his goodness, and for his wonderful work to the children of men!" (Psalm 107:8).

Eternal Lord, Almighty King,
Who ruled ere aught that is was framed,
When all was shaped unto thy will,
"He rules!" Creation's voice proclaimed.
Unimaged and beyond compare,
From chance, from change, forever free;
Through endless ages be adored
Thy Power, Thine Infinite Majesty!
My God, my Saviour, Thou, mine All,
My Rock, my Tower, when woes befall,
My Standard high, my Refuge nigh,
Thou ever hearest when I call!
Into Thine hand my soul I trust,
And sleeping, waking, know Thee near,
And e'en in Death itself, Thou, Lord,
Art with me—naught shall make me fear!

To those who have been privileged to know the only true God, Jehovah declares, "Ye are my witnesses, that I am God!" (Isaiah 43:12).

(MRS.) GERTRUDE W. SEIBERT,
The Columbus,
Miami, July 6, 1926.

DROPPING ENCUMBRANCES

By MRS. H. S. JENISON

The great apostle said, "Let us lay aside every weight, and the sin that doth so easily beset us, and run with patience the race that is before us."

Weights of any sort are burdensome. Mental worries, business troubles, misunderstandings between friends, all hold us back from the best in life, and hamper our progress as the iron soles on the feet of the deep-sea diver. When on a journey, consider the physical and mental effect of several heavy suit-cases and an assortment of bundles. These worries in visible form detract from the pleasure of a journey, as a false note in the music of an orchestra mars the harmony of a symphony. In all conditions of life, it is well to travel as light as possible.

Many people at the present time, realizing the weight of the burdens they are carrying, are planning to unload as many as possible, that life may become simpler and happier. Responsibilities come to all, many of which we cannot and would not forego, but the wise man is he who lays aside all unnecessary causes of worry, and frees his journey through life from the encumbrances that prevent him from getting the best out of his experiences. We pass through life but once. Let the journey be one of simple joys, of helpfulness, of broadening experiences, instead of a constant endeavor to accumulate property and wealth, which brings, often, more care than happiness.

Current Comment

A COLLEGE PRESIDENT

(The Nation.)

What is a college president? The regents of the University of Oregon are ready to tell us. The official statement of their investigating committee which nominated Dr. Hall gives the reasons for their choice:

> Dr. Hall, as president of the University of Oregon, will prove to be a very popular man. He is very easy to meet, has a pleasant smile, and one is immediately impressed by his unbounded energy. He is not only a real college executive, but has had business experience as well in connection with one of the banks in Madison, Wis. Dr. Hall is a very able public speaker and his services undoubtedly will be in great demand throughout the state. We are very enthusiastic about the new president.

Possibly Dr. Hall has other qualities besides those which led to his selection, but at any rate he has a voice and a pleasant smile, and has been connected with a bank. Is anything more needed?

THE MIRACLE

(St. Petersburg Times.)

The miracle of Florida is not the growth that has carried the name of the state to all quarters of the globe in the span of two or three years, but the neglect of a century.

What drove tens of thousands of farmers into the arid back country of the west to risk the hazards of rainless desert and the uncertain returns of dry farming when Florida was growing wild with the leaping greenery of untilled soils? What has held other tens of thousands to the chance of a single crop of corn worth the average of about $13 an acre in some Middle West states when Florida stood waiting and ready to grow the same golden crop in a broadcast seeding that has shown a government average of $109 to the acre? The answer doubles the puzzle of the question. Some will say—lack of railroads. But they had to lay track to the desert southwest. People had to brave hardships tenfold to carry progress into the west, the northwest. Progress is not a pillar of fire leading men on. It is the shadow of their passing. It is the silver smoke of campfires already deserted for the bivouac another mile farther up the trail.

A SCANDAL IN THE FAMILY

By IRVIN S. COBB

A young Irishman whose family was scattered pretty well over the English speaking portions of the globe emigrated to America. Soon after his arrival in New York he paid a visit to the Bronx zoo. He halted in front of a cage containing one of the largest kangaroos in captivity. After watching the curious creatures for some time in an awed silence, he hailed a keeper.

"What's that thing?" he asked.

"That," said the keeper in his best professional manner, "is a marsupial mammal that carries its young in a pouch on its breast, lives on roots and herbs, can jump 20 feet at one leap, is able to knock a human being down with a kick from either hind leg, and is a native of Australia."

"For the love of Hiven!" cried the Irishman, bursting into tears, "Me sisther's married to wan of thim!"

Pungent Paragraphs

Texas is accused of decadence by a Texas newspaper—no doubt in reference to the fact that Chicago is now so much quicker on the trigger.—Boston Evening Transcript.

Women who went in bathing used to dress like Mother Hubbard. Now they dress more like Mother Hubbard's cupboard.—Tampa Tribune.

Keep your nose on the grindstone effectively and the noses of the next generation will turn up.—Duluth Herald.

If all the men who serve as prohibition enforcement officers ever land on the pension roll this will be a bankruptcy country.—Wall Street Journal.

Miami Daily News

AND METROPOLIS
OLDEST PAPER IN DADE

JAMES M. COX, PUBLISHER
ROBE A. RESSLER, ASST. PUBLISHER
MORTON M. BILSPIEH, EDITOR

Entered at Postoffice, Miami, Fla., as Second-class Matter.

Published every day in The News Tower, corner Biscayne boulevard and Eighth avenue by the Metropolis Publishing Company.

MIAMI DAILY NEWS OFFICES:
NEW YORK, 1 PARK AVENUE.
CHICAGO—400 N. MICHIGAN AVENUE.
DETROIT—1000 FORD BUILDING.
WASHINGTON—1101 NATIONAL PRESS CLUB BUILDING.
HAVANA—CONFITERIA MARTINEZ.
PARIS—AMERICAN EXPRESS BUILDING, NORTH-WESTERN HOTEL.
BERLIN—ALLGEMEINE PRESSE-BUREAU.
BERLIN—ALSTEN DIER LINDEN.
ROME—GRAND HOTEL, VIA NAZIONALE.

MEMBER OF THE ASSOCIATED PRESS:
The Associated Press is exclusively entitled to the use of publication of all news dispatches credited to it or not otherwise credited in this paper, and also the local news published herein. All rights of republication of special dispatches herein are also reserved.

CITY DELIVERY RATES—1 month, 65c; 1 week, 20c. Payable weekly or monthly. Single copy, 5c at all times.

MAIL SUBSCRIPTION RATES—1 year, $6.00; 6 months, $3.50; 3 months, $2.25; 1 month, 80c. Subscriptions payable in advance. Subscribers who change their address should promptly notify the Publisher in writing, giving both old and new addresses.

Miami Daily News is a member Audit Bureau of Circulation.

Address all correspondence to Miami Daily News.

Bible Thought for Today

A wise man cometh away wrath.—Proverbs 15:1.

Deflated

Secretary Wilbur asked for 71 new warships at a cost of $716,000,000. The house naval committee votes to allow him 16 at a cost of a little over $100,000,000. The country has been heard from.

It looked for a time as if the navy inflationists had the bit in their teeth and were on a runaway. The support of President Coolidge for the enormous building program sponsored by the secretary of the navy was secured. It looked as Secretary Wilbur represented him as standing, the president, if necessary, to veto any bill the house committee might report.

The committee even voted to include the expensive clause which the senate succeeded earlier in eliminating. This clause authorizes the president, in case a new limitation agreement not be reached before these ships are built, to suspend the building. If the bill is finally passed in this form, it may be made an instrument for an all-round scrapping of our naval strength. Our powers are merely to match ship with ship, why should we build a new ship? The cost of the ships might as well be saved. The cost of a few battleships would go far to facilitate the construction, improve national health, check the spread of poverty.

The senate is the house committee close to the line of common sense. Without throwing down an alarming challenge to other nations, it displays a disposition to support a reasonable program of naval defense. It leaves the way open to negotiations for same arms limitation. It reflects the settled anti-war sentiment of America, as attitude largely free from the hypocrisy which had the Wilbur program been adopted, could not possibly have been ascribed to us.

Kings in Contempt

The mere shadowing of a jury, when there was no intention to embarrass members, is contempt of court. Justice Siddons laid down this dictum in his trial of Hoy Ellis Clarke and his associates for contempt. As Sinclair had unquestionably the Harry Daugherty agency in shadowing the jury before which he and Fall were being tried, there was nothing for Justice Siddons to hold all concerned guilty.

The fact that this shadowing had forced the judge to abandon the Sinclair-Fall trial was in itself a tacit confession by the prosecution of guilt.

Accordingly, Sinclair stands sentenced to six months in prison for contempt, and with him for lesser terms the men who, but for the power of his purse, now will they be alone. An appeal has been taken. Prospects enough, the rule said down by Justice Siddons will be passed upon by the higher courts before the sentence is served. Would that this review by the higher courts might be so prompt that the ends of justice would not appear to defeat justice.

Reed-Thompson-Willis

Hell-Roaring Jim Reed energizes from a Missouri platform in a dash for the White House. In dry-as Oklahoma this distinguished war lets it be known that he will place on the liquor question demand the attention of the Democratic party, and Texas will be heard from the tariff. In Kansas, if he gets there, we will appreciate the woes of agriculture. It is his plan to be a hand, in the moment when the Al Smith squadron pulls up to the post, to assume command and go over the top—of his voice.

Senator Reed has done his country valiant service prosecuting the purchasers of senatorships. Where opposition is needed, there Jim Reed is a better opposer on the American stage. Unfortunately for him, a president has to be a guy as well as a nut, and as a pin, Senator Reed is a total loss.

Has you committee been led him in these presidential speeches to direct ale old fury against such pro-things as the Washington arms agreement, the world court and the debt settlements and the pro-peace efforts to prevent an international navy race. Senator Reed's hellroaring at the Insulls, the Vares and the political traffickers in general is beneficient: his hell-roaring, when carried into the field of diplomatic relations makes him a first class bull in a china shop. The final verdict on Reed as a presidential aspirant will stand in the words of the New York World:

> Above all, a president needs judgment and balance. For these qualities he direct his support to Reed. Reed, Mr. Reed is not notorious; and his latest speech suggests that, at an age greater than any American president when nominated, except William Henry Harrison, he is probably too old to learn.

While Senator Reed roars his vigorous way around the south, Ohio's own Big Voice starts the local welkin reverberating. The all but vetoed Herbert Hoover happens to be the reddest of rags to both of America's loudest bellowing statesmen. Hoover, like William H. Taft and Charles E. Hughes, supported the League of Nations as long as politics would let him. It is Hoover Willis has to beat in Willis' own backwick, and at Youngstown Senator Willis ripples distant Lake Erie with a 500 per cent American rebuke. Not a single any man who ever ventured a kindly thought for any country but this glad and glorious land of ours.

Senator Reed had meanwhile begun to worry about what would happen to this dear land of ours "if our English friend sir Herbert Hoover" were in chain command, a dirty dig, considerably beneath presidential dignity, but probably sufficient to start Chicago into an avalanche for the burying of the hopeless Hoover.

The sight of Chicago suggests, of course, the third member of this great loud-speaking political trinity, Senator Thomas J. Bill Thompson, belongs down in Texas applauding the tormentant Reed, or if not there, then over the hills behind the Hoover-Willis Willis saves an imperiled country from a president whose rubber feet have been defiled by British mud.

But unfortunately Big Bill can't come. He is in his own city, where, if the veracious Associated Press is to be believed, he is barricaded a prisoner in his own house. The story, as it filters out of the city by the lake, painted a picture of a Thompson unrivaled since King Lear. For the mayor is not only a prisoner in his own city and in his own house, but it is by his own friends he is held in durance.

Mayor Thompson, it will be remembered, was made mayor not alone with the help of the Chicago Party Opposed to King George. He was elected the enthusiastic support of the downtrodden and oppressed Irish of Chicago generally. The gentlemen of the bootleggers' guild knew him as their friend. He held out hopes to the gangsters generally. They were to be free to go about the making of their profitable business without impertinacious policemen. To all appearances, their hopes were not vain. Arrest and trial of gangsters ceased in Chicago. Peace reigned as between Chicago and the gangsters.

In return for all this kindness, what does Mayor Thompson get? Chicago is ready to turn on him, with particular reference to city officials. The gangsters and the bootleggers, with a little lack of grateful discrimination, have put in peril not only the mayor, but State's Attorney Crowe and Municipal Judge Frederick Trude. The gangsters, to whom the mayor has given peace, have been bound to sting him. At last reports, he was trembling in his home, surrounded by gangsters who have taken him from his political underworld friends.

For the present, accordingly, Mayor Big Bill cannot range abroad with the resounding cry that he can carry over into Ohio Macedonia to help the war whoopers in the Hoover camp spirit, there three still go up and down in the earth from Chicago for some King George together looking for some King George to whom they may offer a royal welcome, or, failing a royal boodler as big as a bat, to whom they may offer a stranger across seas whose heads these three so bravely crack can't vote over here at all.

Learning at Yale

Of the students who stroke-makers strike at New Haven, sent of Yale university, we know nothing save what we have thought, and what we think says the other denies. What we can say with confidence is that it makes progress in education at Yale. Those students are taking studies close to the fire.

The university authorities, as students and American citizens, in the contest. They studied the situation, printed a report of the facts as they viewed them, and started to pass out their pamphlets in the interest of the university. Upon this course was the failure of the local press to give the university authorities the facts. As a result of their efforts, about a third of their number were rounded up by the police and lined off to jail. They must now stand trial for disturbing the peace.

Of the 40 students involved in this venture into actual life, 17 were attendants of the Yale university school. If it is interesting to see ordinary college students, it is extraordinary to see the conflicts of the world of affairs to get carried off to jail, to see Dorothy Dix and Ella Wheeler Wilcox carefully inspiring. It takes only the most casual reading of history to see the contrast between relaying vitality and jail. A John Bunyan who could keep out of jail wouldn't be a John Bunyan at all. If we now saw a few hundred American Dickens students getting down as close to where men live and fight as to get dumped into jail for trespassing for what they regard as vested wrongs, we should be sure that a great revival of letters was about to come.

We regret that we don't know whether the 40 Yale students were distributing pamphlets for the wrong or for the right. But they thought they were right, and their getting into jail for trying to help out some neckties-makers is so much more creditable than getting into jail for throwing a brickbat at a policeman or wrecking a football goal post—the usual common American reason for getting of getting into jail—that we view the total transaction with an approach to enthusiasm.

Municipal parks and equipment in the United States represent a value of more than $1,000,000,000 this year. $100,000,000 a year to maintain them. A total of 1,841 municipalities own approximately 2,000 acres of parks and playgrounds. Most cities of more than 10,000 population have found that parks pay real dividends on the investment.

Travel across the Sahara desert is to be facilitated by the construction of several new routes. It is now possible for a modern low-powered car to cross the desert, guided in some places only by wheel ruts left by previous travelers. That was done last year. The new routes will make desert travel more certain and less hazardous.

Canada produced $29,563,000 worth of machinery in 1926, a 31 per cent increase over the output of 1925. The exclusive of household and office machinery. American industrial methods appear to be contagious.

All signal production records in this country were shattered in 1927, when a total of 57,600,000 cars were made, 7,600,000,000 more than in 1926. Another achievement for America's vocalists.

"Good shows" of oil have been found near Bell Springs, Wyo., by the geological survey, while all the government agement motorists need to burn up a few million more gallons of gas.

Republican leaders are kicked because Kansas City is shy on hotel rooms. Maybe the old-fashioned people out that way think Republicans are nominated in the convention hall.

Michigan man sent to prison day after he pleaded guilty to stealing a kiss, is a law that will send them the day before.

We read the other day where an actor was arrested by seven children instead of wives.

The National Capital

By RODNEY DUTCHER

WASHINGTON, February 27.—One of the most absorbing performances which the Senate Judiciary Committee has given in a mildly interested nation in their quadrennial composition for the spoils of office, which perpetuates the most mental ill that in which the Democratic party will expose its weakness and the Republican party will take the role of a class.

That is to say, one party is going to talk and act as a magnificent ass about something and the other will talk and act like a fool.

This strange stunt may be enacted several times, but it is sure to be observed when Democratic senator disclosure at their best and loudest against Senator Reed of the Missouri Democratic. It will be recalled that when this issue came in 1926 the Democratic party followed the best traditions of masochism and the Republican party took its cue from elephant.

In 1924 there were still some hard boiled politicians—of the type that sent Senator McAdoo to the Senator Wheeler—who still maintained that Fall and Sinclair were not particularly difficult, while Doheny and Sinclair were considered men who had taken Harry's oil merely to save us from the yellow peril. The Senate committee has spoken since then, however, and has denounced those involved in very strong language. In 1924 Senator Reed was chief for Coolidge, the candidate, had been a more vice president when out and got the oil and Fall got the money.

Now, the Senate has had scandals and the new charge that Sinclair helped pay the party debt about the time the administration gave him Teapot Dome will be a scandal, if it is proved. It is probable that election day will come without mention of the oil scandals by any important Democrat. If so, it is probable that election day will come without a scandal, as the closed mouth of the Democrats may have been indicated by the silence of the Republicans. If so, it a dignified silence is the best answer to Senator Reed who still drag it around the streets or dangle it before them.

Not once has the administration expressed itself upon the subject, not even to pat one on the back as those lawyers who have recovered the boys' money and kept the bloodhounds close at the coattails of Fall, Sinclair and Doheny. If not, the Senate has taken placed official or member of the committee, except he be a Democrat or a Republican of independent stripe, was at all interested. Of course, in the light of recent events that report of honor helped pay party campaign debts, it was fortunate for the party in power not to be especially enthusiastic over further prosecution and inquiry.

Being always subject to the attracks of the Republican majority, it is only also receive plenty of abuse in connection with the Teapot Dome and Sinclair. Here, too, it will maintain dignified silence, for a party is only as strong as its weakness, and, as well intended to weed out the corrupt ones might be disclosed.

Signs are that the Democrats will also point as a scandal the current unemployment. Secretary of Labor Davis says the estimates of the unemployed army are exaggerated, and the voice, who frequently knows, what's going on which may be and what happens higher up, can size up that situation for himself.

But again, as concerns unemployment, the Democrats will be by far the most volible. President Coolidge, who learned long ago that silence was the silence of gold, has furnished the party ammunition.

Enroute to Europe

By JAMES MARVIN

AT SEA, Feb. 27.—The good ship Paris plows sturdily through a calm sea for Havre. It crubed off with one of those hectic midnight sallings so popular with the Paris set, ostensibly in evening dress, as though going to a grand ball. Many had wobbly sea legs before they were over the gangplank.

The sea was very astonyingly. At breakfast a slightly catarrhal British lady with a nose that arrives the air, inspecting me through a lorgnon! It was the vacuous, little stare of an insect, or perhaps, as I felt, like a drowning man, it seemed to make my miserable life seem behind.

As a downright snoot amer at a tricky disorder, I began day with a calf brains swimming in brown butter. Everything on the 14th century menu came to believe precautions against sea sickness are as futile as telling a movie star he's not so bad.

Anyway, if you have to cross the ocean slopping weak tea, propped up in bed, straining a feeble mentality, thinking up a three-letter word meaning a container, you might as well stay home and have your fellow-citizens know you for children.

There are a number of who's whosers aboard. Kathleen and Charles Norris—Charlie with golf trousers evidently designed by Tom, featuring black knee tassels. Ray Long, off to England to interview Lloyd George, though they were not all in America lecturing. Edith Ellis and her husband, Havelock Ellis, a movie director, Vincent Youmans, the composer.

Myron T. Herrick, who is returning to the ambassadoring business in Paris. Lady Astor, who spends an unpowdered mirrors for Zigfeld, who, I hear, is not well in the sho business. Bruce Reynolds, who authored "Cocktail Combinations," and is interested in vitaphone spats with pale blue buttons.

Mr. Carl Carlisle, I can tell you about him. He came up the gangplank with a wheelbarrow full of sea lion, known affectionately as Herbert. My dog took to Herbert immediately, nipping him near the ankle, and Herbert gave a Fifth Ave. slap to the face which sent him spinning and the dog into a puzzled bark.

There is a gentleman from Peru in an adjoining cabin who is the spit image of Ben Turpin, and, strange coincidence enough, having up to date borrowed three articles of a necessary toilet equipment, a gentleman with a shirt stud. When he asks for my tooth brush, I am going to display a bark that is not Peruvian.

I seem fated to be assigned French cabin stewards. Mine speaks no English. This is the third one to snap from deep bass into high soprano with surprising ease. Last night I was awakened by a pleasant "Bon Jour," and somehow you can't resent being so long sentence he might tear something.

In the smoking room this evening one of the passengers, a gentleman who looked was explaining to a lady who didn't seem much interested that mental concentration was necessary to avoid sea sickness. She was a joyous flapper with a bobbed head, a magnetic smile and a wind wave bob, and when he suggested she practice concentration by knitting, it was rather amusing to hear her reply: "But I don't knit, I play the ukulele."

The most conspicuous book among passengers is "The Bridge of San Luis Rey."

The mystery lady—there is one every ship—was seen last night with a shoulder's crook. She also wears a barrel vivid. Her mysterious escort and the tip goes around the boat she is a duchess disguised as a chorus girl. She is one of Sam Scribner's burlesque girls.

Three gentlemen whose wives went softly on their shoulders at the New Yorker, sat down at a table for four at breakfast. A thoughtful chief steward inquired if they had a fourth for service, and it was suggested he could provide a fourth, if he would place empty chair. At dinner she was there, all merry, bubbly and charming. And that, messieurs et madames, is service.

AN APOLOGY

By JAMES J. MONTAGUE

I have offer a cup to a table for four to be proved
Too wide to quiver or quake,
When their ears were clipped off or their eyes were gouged out
Or their families burned at the stake.
I have heard that they hated all sensation, and fled
With a passion profound and intense,
Yet I find that the thing I offered could hardly revere,
For I find that he hadn't much sense.

I never could see why a man should't wince,
If he happened to stand on a tack,
Or some terrible sign of annoyance evince
If a bumblebee jumped on his back
To pretend you're not hurt by a kick in the pants
Or to laugh off a punch in the nose,
Is foolish and useless and contrary to grits
To me seems ineffable pose.

But now I discover that story and song,
Pots boels and nonsense and wrongs,
Together with some the brave to find May
Much wrong;
He is not so hard boiled as I thought
By human restless poor Lo is impelled,
Yet I find that he hadn't proved beyond doubt
By the case of an Indian who hopped up and yelled
When he had an inflect pulled out.

He didn't by silence refuse to admit
He bend suddenly crooked back
He made no display or pretension of grit,
He let out an agonized whoop.
I have hated the Indian, it must be confessed,
But I'll make such amends as I can
By stating that when he is put to the test
He really can act like a man!

The club will soon start its ridiculous tennis, three hands.

Having to listen to Hefin is another form of Capitol punishment.

He Grows Taller

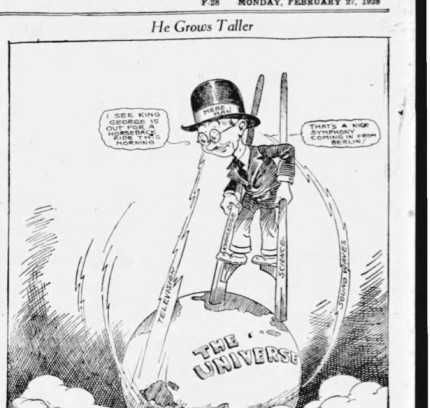

THE PEOPLE'S COLUMN

"THE DESIRE OF ALL NATIONS"

Editor Miami Daily News: The desire of all peoples, in all ages of the world, has been a perfect government, and the concerted efforts of the wisest men have been toward the attainment of this goal. And what is man's conception of a perfect or ideal government? Is it not one in which the chief executive possesses absolute power and exercises that power for the benefit of his people, and where man is free to pursue to each individual his full rights and privileges? An ideal government is one of overflowing peace, in which the people will have plenty, will be contented, happy, free, healthy, and uninterrupted happiness. But to man, such an ideal has seemed impossible because of repeated failures of attainment. Yet the Kingdom of God and of His Christ will accomplish not only the foregoing, but also countless other blessings. What say the Holy Scriptures about this kingdom? In them, we are assured that the Lord Jesus will be the absolute authority, for He shall be king over all the earth (Zechariah 14:9); that He shall have dominion from sea to sea (Psalm 72:8); that the government shall be upon His shoulder (Isaiah 9:6); that His power and authority shall be absolute (Matthew 28:18); that great peace shall be abundant (Isaiah 9:7); without partiality (Isaiah 32:1); that wars shall cease, the people beat their swords into plows (Isaiah 2:4; 9:5, 7); that the inhabitants of the earth shall have abundance and feast to their heart's content (Isaiah 28:4); that the earth shall yield her increase—so that all seeds shall be supplied (Isaiah 30:23; Psalm 67:6); that there shall be no beasts of prey (Ezekiel 34:25); that the whole earth shall become like the Garden of Eden, that even the deaf shall be afraid of the laughter of the dumb (Isaiah 35:1); that every knee shall bow and every tongue shall swear allegiance to Jehovah God and understand His glorious plans (Isaiah 45:23); that everyone shall be taught of Jesus Christ, and that all mankind will dwell in peace and harmony, and that there shall be praise unto Jehovah God for ever and ever (Isaiah 42:10; Revelation 5:13).

I quote from the writings of the foremost Bible students, and a description of the perfected earth and the glory of restored humanity:

> "Close your eyes for a moment to the scenes of human misery, degradation and sorrow, that yet prevail on account of sin, and picture to yourselves the blessed glory of the perfect earth. Not a stain of sin mars the beauty of the place of peace and rest. There sickness shall be no more; nor will aches and pains, nor will the spirit of decay, not even the fear of such things. Think of the joy and glorious exhilarating health and beauty of form and feature, and view that perfect humanity free from all surpassing loveliness. The toward purity and moral perfection will shine with the light and glorify every radiant countenance. Such will be the glorious ideal of perfection, between which and those their years wiped away when this imperfect and sin-cursed world was made."

"And this is the change in human society only. We have yet to consider the world which was made to be inhabited by such a race of beings. The earth was made for a abode for them, as represented in the Eden paradise; the whole earth was made to be as it first planed, paradise shall be restored, and the desert shall blossom as the rose; the lower animal creation will be perfect, without fear, and even vegetable nature will all its pleasing variety will call the man from his toil, to admire, love, and know the glory and power and love of God, and praise and adore the Lord Jehovah. The restless desire for something new, the now pressing, but so unknown, the abnormal condition, due to our imperfection, and our present imperfect knowledge, will cease. It is not God-like restlessly to crave something, and then, when we get old to God, and He rejoices most in those things which are old and perfect. It will be like with man, when restored to the image of God."

Now, I ask you, is this the ideal government to be brought about?" In the past, many schemes have been tried by the wise men of the earth, by which these hoped-for conditions were to be attained. We have had the various suggestions of communism, equal suffrage, Henry George's single tax theory, prohibition, and last, but not least, the League of Nations.

Again, let me quote from one of our most eminent radio broadcasters of today:

> "To the League of Nations, or any other human organization for the promotion of international peace, I say that the cause of outlawing, abolishing, and suppressing wars can the earth. To the Lord Jehovah alone will go the glory of this grand achievement. But first must come the fearful scenes of desolation in the earth. No, not alone from Jehovah's can now assert dominion, and He will not use His power, except, as "The desire of all nations" shall fail to make war for the Kingdom of Righteousness. His power will be then fully manifested. Then, the Prince of Peace is crowned and all the armament resting upon His shoulders, there shall be an end of war, but no end of peace. Then shall the people be led forth with peace, and they shall rejoice and be glad (Isaiah 55:12)."

And last, but most glorious message of all, to a weary world, is that of the Bible, in the announcement that this Kingdom of Heaven is high. "Even at our doors. The prophecies regarding the establishment of this kingdom are so clear, so unmistakable, so sure, that we can only say, "Oh! that the kings of the earth would be wise; be taught to serve and obey! The Kings of Kings and Lord of Lords," the beloved Son of God, will shortly begin now set upon His throne, to judge the world in righteousness and bring the nations with everlasting peace (Psalm 2)."

"Then would the transfer of the "kingdoms of this world" from the dominion of Satan into the hands of earth's rightful King take place without the firing of a gun, the lifting of a sword, or the shedding of a drop of blood." But the Scriptures clearly indicate that the "kings of the earth (financial, political, and ecclesiastical) will render their allegiance, and therefore the world-wide "Battle of the Great Jehovah" will be his such as never was since there was a nation" (Revelation 16:14; Matthew 24:21); the great Battle of God Almighty, the Battle of "Armageddon," in which the nations are all so madly now preparing.

But cannot "the common people" do anything to avert this calamity?. No, nothing, except to obey the commands of Jehovah God, follow the Golden Rule, that they may be "hid in this day of the Lord's anger" (Zephaniah 2:3).

When the smoke of battle has cleared away, and "the kingdoms of the world have become the kingdoms of our Lord and of His Christ" (Revelation 11:15); when Jehovah God of Good is with men and He will dwell with them, and they shall be His people, and Jehovah God shall be with them and be their God (Revelation 21:3-5); when there shall be all nations shall come (Haggai 2:7); the perfect government on earth, "Thy kingdom come, Thy will be done, the Lord's people have prayed so many centuries, "Thy will be done in earth, as it is done in heaven."

J. ALBERT SCHIEBERT,
Columbus hotel.

Miami, Fla., Feb. 16, 1928.

FROM A 40 AND 8 OFFICIAL

Editor Miami Daily News: In Thursday's Daily News there appeared an article "Negro Shrine Seats Number 8." This with a Boston date line, purports to be a report of the "Grand Parade" of the general being in protest against the action of the Massachusetts Legion in granted membership of the negro veterans.

Quote: "Grand Commander Bennett said that only white male members of the American Legion are eligible to the Grand Order of Sahara that the Masonic Order, Shrine, Elks and kindred fraternal orders are open to negroes as to the white race."

There is no intended reflection by the 40 and 8 upon the colored man who gave his services and his life for his country in the World War. In our experience, that close intimacies of fraternal life would be impossible if we had to deal with the admission of the Mongolian or colored races.

Inasmuch as the Legion is exclusively a white organization only, and this in recognition for worthwhile service rendered by the white men, we feel that the colored man, if any, would be able to earn the same recognition.

The question of striking the word "white" from our constitution has been discussed, but always coming from one side, the colored race, it has been felt that if it stifled this state several times to discuss the matter, we would be in no concessions and conclusions are, that the seem to move more slowly than we, the white men, cared, though these few, for the time being, are in the minority, yet they are good Legion members, and our officers in this state, I want to say, have shown a fair and impartial principles of our order and its constitution, even to the point of a very liberal interpretation of it to bring the matter before the national legion convention. I am sure, I speak for the majority was not brought up.

Quote: "Grand Commander Bennett said that the Legion is an independent order; fraternal the same as any other order." Yes, Mr. Bennett, we are separate from the American Legion, by selection only. Our constitution and our ritual was forgotten by the exact service, and as a special charge we set aside part of our ritual for the service and rights of our comrades, distributed by direction of the Commander. Quote: "Bennett was asked that whether these widows, orphans, husbands or fathers were members of the American Legion or whether they are white or black."

I am sorry that a man like General Sherburne, even though he commanded colored troops, is unable to see the real purpose of the 40 and 8 and how impossible it is to have a fraternal order with a mixture of races.

We are a white man's organization, and will always be, notwithstanding General Sherburne's withdrawal.

CHARLES A. MILLS,
Past Grand Chenin de Fer Passe.

Miami, Fla., Feb. 24, 1928.

Those Who Stick to the Habit of Classified Reading Will Not Get "Stuck"

THE MIAMI DAILY NEWS

Classified Advertising

CLASSIFIED INDEXED AND SIMPLIFIED according to the BASIL L. SMITH SYSTEM of Philadelphia, Pa.

INFORMATION

All ads are restricted to their proper classification and to the Miami Daily News style of type. The publishers reserve the right to classify, edit or reject any classified advertising copy.

Errors in advertisement should be reported immediately. The Miami Daily News will not be responsible for more than one incorrect insertion.

Rates for consecutive insertions per line, per day, effective Jan. 10, 1928:

	Charge	Cash
1 Time	20c	15c
3 Times	15c	12c
7 Times	12c	11c

Advertising ordered for irregular insertion takes the one-time rate. Count six average words to each line.

Ads ordered for three or seven times, and stopped before expiration, will be charged for only the number of times the ad appeared and adjustment made at the rate earned.

Miami 4121

An ad writer will gladly assist you if desired, so that the copy for your ad is prepared in such a manner to bring the greatest results to you.

BRANCH OFFICE

For added convenience to the public in handling business to all departments of "Florida's greatest NEWSpaper," Open 8 a. m. daily to 10 p. m. Sundays 3 to 10 p. m. Phone 4121.

100 S. MIAMI AVE.

Announcements

Deaths 1

DAVENPORT—Funeral arrangements are being made by the Combs funeral home for Thomas R. Davenport, 82, retired painting contractor of Indianapolis, who died Wednesday afternoon at the home of his son, F. J. Davenport, N. W. 60th st. and 23rd ave. Mr. Davenport, who had made his home in Miami for three years, resided at 6061 N. W. Orange Ridge court. Besides his son, F. J., Mr. Davenport leaves two other sons, R. E., Detroit, and Burton James, Indianapolis.

DENNISON—Body of Mrs. Winifred Dennison, who died May 21, was sent Wednesday night to Reading, Mich., by the Gautier funeral home for burial, accompanied by the husband, Charles P. Dennison.

HALL—Funeral services were held at 2:30 p. m. Thursday in the Van Orsdel funeral home for Mrs. Jessie Emma Hall, 71, of 6728 S. W. Fourth st., who died Wednesday. The Rev. G. W. Watson officiated. Burial was in Woodlawn Park cemetery.

HUNT—Mrs. Isabella Hunt, 1250 S. W. Second st., died at 7:45 a. m. Thursday at a Miami hospital after a brief illness. Funeral arrangements, which are being made by the Gautier funeral home, are incomplete.

PHILLIPSON—Funeral arrangements are being made by the Philbrick funeral home for Cyril W. Phillipson, 38, automobile mechanic, 216 N. E. 79th ave., Hialeah, who died Wednesday night in a Miami hospital after a short illness. He had lived in Miami five years, coming here from Brooklyn, N. Y. He is survived by his widow, Mrs. Lavina Phillipson; a son, Harold; a daughter, Evelyn; and a brother, Elmas Phillipson, Jamaica, British West Indies.

WEATHERFORD—Services for Frank Weatherford, 56, of 38 N. E. Fifth st., who died Monday night, were held at 3:30 p. m. Thursday in the Combs funeral home by the Rev. J. F. Seibert. Burial was in Miami Memorial park, where members of the Modern Woodmen of America conducted special services.

SEIBERT—Services will be held at 8 p. m. Thursday at the Gautier funeral home for Mrs. Gertrude W. Seibert, 65, Bible student and writer, who died Wednesday noon at Miami hospital following a month's illness. Mrs. Seibert, who had lived in Miami 12 years, resided at the Columbia hotel. She was the widow of Robert Samuel Seibert, Scranton, Pa. A brother, Byron Woodcock, Scranton, survives her. Mrs. Seibert, author of a number of poems collected in the volume "Sweet Briar Rose," was a member of the League of American Pen Women, a graduate of Wellesley college and a member of the International Bible Students association for 34 years. Following services by the Rev. J. F. Montz, the body will be sent to Mount Union, Pa., Friday night, accompanied by Mr. and Mrs. Richard A. Johnson, 5949 Pine Tree drive, Miami Beach. Burial will be in Mount Union cemetery.

Flowers and Mourning Goods 1

FLORAL DESIGNS — All kinds. Reasonable rates.
MALCOLM McALLISTER
431 W. Flagler. Phone 22773.

Monuments and Cemetery Lots 6

WOODLAWN BURIAL PARK—Has ample Trust Fund accumulated to date, guaranteeing and securing perpetual care. Office 501 Congress Bldg. Phone 23151.

MONUMENTS — Complete line. Florida Granite & Marble Co. 1527 N. Miami Ave.

CEMETERY LOTS—Miami Memorial Park has perpetual care, located on Kendall Road, west of South Miami. Office 1211 Biscayne Bank Bldg. Phone 8643. x

Personals 7

ALL women want to keep "young and graceful." Style, good posture, radiant health unmistakably linked with Spencer Corsets. Ella J. Thompson, Corsetiere, 143 N. E. 20th terrace.

Societies and Lodges 9

BRYAN PADGETT POST, No. 471—Veterans of Foreign Wars meets 1st and 3rd Mondays of each month at 7:45 p. m. in upstairs waiting room, Merchants and Miners Transport Co., foot of 11th st. and Bay.

Strayed, Lost, Found 10

DOG—Lost, Boston screw tail bull pup, 4 months old; answers name "Rep." Liberal reward if returned to 20 N. W. 3rd St. Bob Turner.

MANUEL—Found, manuel of Harmy Text. 836 W. Flagler St.

WATCH—Lost, Elgin wrist watch, on beach at Lincoln Road; initials "H. P. D." on back. Reward. Return H. P. Dews, No. 50 South Miami Ave.

Automotive

Automobile A

CHRYSLER DISTRIBUTOR—
EVERGLADES MOTOR CO.
1930 N. E. 2nd Ave. Phone 22774.

CADILLAC—LA SALLE—
THE MIAMI CADILLAC CO.
1740 N. E. 2nd Ave. Phone 33105

STUDEBAKER DISTRIBUTORS—
WELLBORN C. PHILLIPS
1720 N. E. 2nd Ave. Phone 35121.

Automobiles for Sale 11

CADILLAC—$500 buys my Cadillac Sedan. 4 new tires, paint and car in excellent condition; run less than 22,000 miles. 1936 Collins Ave., Miami Beach.

See Us First for Bargains That Satisfy

Chevrolet Sedan. A dandy	$250
Chevrolet Coupe. Runs like new	350
Chevrolet Coupe. Good value	285
Chevrolet Touring. A real bargain	150
Ford Roadster, 1926. Dolled up	145
Ford Roadster, 1926. Truck body	150
Ford Roadster. A good buy	85
Ford Touring, 1926. Value for your money	85
Ford Touring, 1926. Best buy in town	50
Ford Coupe. Runs good	85
Oldsmobile new tires. Runs good	85
Dodge Coupe. Sport	285
Dodge Sedan. A good buy	250
Buick Coupe. Runs like new	385
Pontiac Coach. A snappy job	450
Buick Coach. A bargain	285
Buick Roadster. Sport	285
Studebaker Roadster. Rumble Seat. Sweetest car in town	375
Chrysler Coupe, new tires, new paint. A dandy	450
Chandler Sedan. A dandy	345
Truck, Overland, Panel Body. Good	60

Let our experience protect your buy.

Trade—Cash—Terms

CHRISTOPHER MOTOR CO.
751 W. Flagler St. Phone 22984

Automotive

Automobiles for Sale 11

WAIT!—Studebaker auction sale tomorrow 1 p. m. 13th and Flagler.

CADILLACS—
LA SALLE—

LA SALLE 5-passenger sedan, 1927.
1926—114 2-passenger coupe.
615 Sedan.
1926—114 Standard 5-passenger sedan.
V-61—7-passenger suburban.
59 Cadillac.

OTHER makes:

Nash Advanced six, 7-passenger sedan.
Marmon 8-passenger brougham.

TERMS—Trade.

THE MIAMI CADILLAC CO.
1740 N. E. 2ND AVE. PHONE 33105

WAIT—Studebaker auction sale tomorrow 1 p. m. 13th and Flagler.

STUDEBAKER
14——DAY——SALE
STARTS TOMORROW
AUCTION SALE
TOMORROW 1 P. M.

We are going to sell every car in stock during this gigantic 14-day sale.

EVERY CAR MUST BE SOLD

Trade in your old car and pay us a little each month.

PRICES SLASHED
AUCTION SALE
TOMORROW 1 P. M.

All cars have been reconditioned. Many have new rubber and new duco. They will be sold at prices never before equalled in Miami. Each car has the price marked ON IT IN PLAIN FIGURES

35——CARS——35
AUCTION SALE
TOMORROW 1 P. M.

Open Nights Until 11 P. M.

Wellborn C. Phillips Motor Corp.

Used Car Lot
13th Ave. at W. Flagler St.

WAIT!—Studebaker auction sale tomorrow 1 p. m. 13th and Flagler.

THIS IS YOUR OPPORTUNITY

To purchase a rebuilt used automobile from a reliable dealer. Each and every one is in fine condition; paint, tires and mechanically perfect.

OUR PRICES CAN'T BE BEAT

Come in and select your car. Trade your "ole" car as part payment, balance monthly.

1928 Nash special six sedan.
1926 Nash advanced six roadster.
1926 Nash light six sedan.
1926 Nash advanced six coach.
1926 Nash advanced six touring.
1926 Nash 2-passenger sedan.
1926 Nash special six roadster.
1925 Oldsmobile coach.
1925 Nash advanced six brougham.
1924 Chevrolet 4-pass. coupe.
1924 Chevrolet touring.
1923 Nash touring.

WE HONESTLY BELIEVE THE ABOVE TO BE THE BEST BARGAINS IN MIAMI.

BRIGMAN-NASH CO., INC.
Corner 11th Ave. at Flagler.
Phone 6146. Open Evenings.

WAIT—Studebaker auction sale tomorrow 1 p. m. 13th and Flagler.

DEPENDABLE CARS AT REAL PRICES

Packard 1926 sedan.
Buick Master six coupe, 1926
Hudson brougham, 1927.
Hudson sedan, 1926.
Buick touring, 1925.
Chevrolet touring, 1926.
Overland touring.
Many others to choose from.

MOTOR MART
"The livest used car dealers in town."
5th and Lenox Miami Beach

Automotive

Automobiles for Sale 11

WAIT!—Studebaker auction sale tomorrow 1 p. m. 13th and Flagler.

Dodge Sedan, 1926
$495—Terms.
EXCELLENT CONDITION
GOOD AS NEW. A BARGAIN
Aubrey E. Green, Inc.
1864 S. W. 8th St. Phone 37543

DODGE, 1925 COUPE
A GOOD car at a small price; needs a little work.
Terms. $200.00.
SHACKELFORD MOTOR CO.
N. E. 2nd Ave. and 39th St.

WAIT!—Studebaker auction sale tomorrow 1 p. m. 13th and Flagler.

CHEVROLET COACH, 1927. LOOKS LIKE NEW. $495. N. E. 2ND AVE. AT 20TH TERRACE.

WAIT!—Studebaker auction sale tomorrow 1 p. m. 13th and Flagler.

DELANY TOURING
LAST series, in wonderful condition; car has to be seen to be appreciated.
Priced for you—$125.00.
SHACKELFORD MOTOR CO.
N. E. 2nd Ave. and 39th St.

WAIT!—Studebaker auction sale tomorrow 1 p. m. 13th and Flagler.

FORD touring car, 1926, for sale cheap. $75.00. Fenton's Service Station, 3400 N. E. 2nd Ave. Phone 7728.

WAIT!—Studebaker auction sale tomorrow 1 p. m. 13th and Flagler.

OAKLAND SPORT, 1926, ROADSTER; RUNS GOOD; GOOD MECHANICAL CONDITION. 1450 N. E. 2ND AVE. AT 20TH TERRACE.

STUDEBAKER—Standard Phaeton; also one ton Ford truck, '26 model. 204 W. Flagler St.

USED CARS—Of the better kind.
J. Y. HOCKER
1895 N. E. 2nd Ave. x

FORD, 1926 TOURING
RECONDITIONED; a nice cheap car for business or pleasure.
Terms. $150.00.
SHACKELFORD MOTOR CO.
N. E. 2nd Ave. and 39th St.

Auto Accessories, Tires, Parts 13

AUTO ACCESSORIES AND PARTS — Miami Auto Wrecking Co. has parts for your car. Call 5600 (fifty-fifty), 600 N. W. 5th St.

AUTO BRAKES—For dependable brakes "REDDIE, THE BRAKE MAN." "Everything in brakes." Phone 21712. EDDIE'S AUTO BRAKE SERVICE N. E. 2nd Ave. at 15th St., Causeway.

AUTO GLASS—Door glass and windshields promptly replaced while you wait. EAST COAST GLASS CO. 1513 N. Bayshore Drive. Phone 33371.

AUTO PARTS—If it's any part for any make of car, call up, we have it.
B. & T. PARTS COMPANY
110 N. E. 13th St. Phone 3-1797

USED TIRES—Tubes and rims. Also book. Tires sold cheap. 1422 S. W. Fire Works, 82nd St. and Miami Ave.

TIRES, BATTERIES—Special confidential credit plan; two weeks' payments; no additional charges. P. O. box 214, City.

TIRE BARGAINS—New and used tires. Vulcanizing and repairing. The most for your money. 2107 W. Flagler.

TYLER THE TOP MAN—Auto Tops, seat covers, body and fender repairing, auto painting; we guarantee the best workmanship and materials at lowest prices. 114 N. E. 13th St. Phone 23334. x

$5.00 AAA Battery Exchange. All sizes and kinds. Guaranteed. 1128 N. Miami. x

Garages—Autos for Hire 14

AUTOS TO HIRE—Standard makes; reasonable rates; intercity service to Jacksonville. 19 S. W. First St. Phone 25037.

Repairing—Service Stations 16

AUTO BODY—Repairing, tops, curtains, cushions, blacksmithing and welding. We guarantee best of materials and workmanship. J. E. Kilger & Co., Phone 6646. 56 N. W. 10th st.

AUTO TOPS—Trimmings and seat covers. J. E. Hartley, 60 N. E. 18th St.

REPAIRING—On all cars. Sleve valves a specialty. Prices reasonable. Fox & Hicks, 333 W. Flagler. Phone 7526. x

SPEEDOMETERS—All makes repaired. Genuine parts used. Work guaranteed. DAVE'S SPEEDOMETER SERVICE 290 N. E. 2nd Ave. Phone 2-1465

GOOD AUTO PAINTING—421 N. W. 1st Ave. Duco and Lacquer, $40 up. All Fords $30. Varnish half price. x

AUTO REPAIRING—Specializing in satisfied customers. Flagler Garage, 1738 W. Flagler. Estimates.

Wanted—Automotive 17

AUTOS—All makes of light cars.
FLAGLER AUTO EXCHANGE
1527 West Flagler St.

AUTOMOBILES—Best cash prices paid. Century Auto Co., N. Miami at 6th St.

CARS WANTED—If they have taken your car, or are going to, see Christopher. 751 W. Flagler St.

MOTOR BUS WANTED
15 or 20-passenger in good condition. Phone Miami 4121. MacDonell, P. O. Box 874.

WE'VE GOT THE MONEY,
YOU'VE GOT THE CAR.
BRING US THE TITLE,
AND THERE YOU ARE.
MOTOR MART
5TH & LENOX, MIAMI BEACH 6595 x

Business Service

Awning and Tents 17-a

AWNINGS—Motor land Tent & Awning Co. Artistic awnings, canvas goods, work guaranteed. 242 S. W. 8th St. Ph. 6042

Business Service Offered 18

DETECTIVE—Work, all branches, competent male and female operatives. Strictly confidential. We get results. Marion F. Smith N.-L.I. Detective Agency, 806 Biscayne Bank Bldg. Phone 38606.

LANDSCAPE CARETAKERS — Reliable and experienced. We develop your garden during your absence.
THE EXOTIC GARDENS
Established 1916. Phone 7712.

BUILDERS—Let us figure your landscaping jobs. Greenhouse Nursery and Landscape, 1045 Washington, Miami Beach. x

Dressmaking and Millinery 21

DRESSES—Made, fee and up; work guaranteed. 1342 N. W. 26th St.

DRESSMAKING—Remodeling; also dresses, $2.50 up. Phone 2-1848. $5.00. x

FASHIONABLE dresses made. Prices reasonable. 437 S. W. 2nd St. Phone 23709.

Foundry, Welding 21-a

FOUNDRY—Any machine work, iron and brass castings, sash weights and cast iron washers; planing cylinder heads and blocks.
C. H. LYNE FOUNDRY & MACHINE CO.
105 N. W. 5th St. Phone 5840.

M. BURLEY DOES GOOD WELDING
BACK IN BUSINESS AGAIN
1625 N. MIAMI AVE. PHONE 4509

WELDING—U. S. Welding Iron Works. Foundry, machine, boiler, sheetmetal, boilermakers. 426 N. W. 1st Ct. Phone 8202.

Plumbing, Roofing, Heating 22

ROOFING — Experienced repairing, reroofing. Acme Supply Co. (Miami Rfg. Co., Est. 1918), 500 S. Miami Ave. Phone 6497.

Insurance and Surety Bonds 23

AUTOMOBILE—Fire, wind, theft, liability insurance; bonds. RELIABLE COMPANIES.
REALTY SECURITIES CORP.
502 Congress Bldg. Phone 38971

AUTO—Fire and cyclone insurance.
ROY R. MORTON
7944 N. E. 2nd Ave. Phone N-1245

Moving, Trucking, Storage 25

STORAGE—STORAGE—STORAGE—Storing, packing, crating, shipping of household goods and pianos by experts. LEONARD BROS. TRANSFER AND STORAGE CO.
1944 N. W. 7th Ave. Phone 7900-27727

FAST EXPRESS—Service to all points south; equipment well kept and delivered.
MIAMI-KEY WEST OVERLAND EXPRESS
Phone 22022 J. H. Pinder, 325 W. Flagler

Painting, Papering, Decorating 26

MIAMI BEACH—Painters and Decorators. Prompt service, low cost, reliable. Nine years in same location.
CHARLES K. HARRINGTON & CO.
206 Washington Ave. x

OUR BOARDING HOUSE By AHERN

Business Service

Printing, Engraving, Binding 27

INVITATIONS—Wedding, etc. Quality work.
BEHNE PRINTING CO.
173 N. E. 1st St. Phone 7298.

WEDDING—Invitations; correct society printing and engraving. Midget Press, 16 N. E. 1st St., next to McCrory's. Phone 9117. x

FLORIDA PRESS—Located at 1025 s. W. 25th Ave. Dial 2-5845. Completely equipped to care for your every printing want.

REMEMBER—DIAL 2-5845
We Will Call for Your Copy x

Professional Services 28

ALLCYN LANG—Numerology expert. Personal analysis, $5; also private tutoring; all grades and subjects. Spanish Village, Miami Beach.

Repairing and Refinishing 29

CANE—And wicker furniture repaired, repainted, Duco or enamel; cushions built, recovered; slip covers made at reasonable prices. John S. Gessner, 2604 S. W. 8th st. Phone 26915.

LAWN MOWERS — Sharpened by machinery.
WEYMOUTH CYCLE COMPANY
85 N. W. 28th St. Bicycles Repaired.

TYPEWRITERS—Rents, repairs, supplies. Haskell, 208 N. E. 4th St. Phone 7294.

VICTROLAS—All makes repaired, automatic stops, for records. McKeehan Furniture Co., 537 N. W. 3rd Ave.

EXPERT carpenter and cabinet work.
A. WILSON,
Shop, 118 N. Miami Ave., 3rd Floor. x

Employment

Help Wanted—Female 32

COOK—Swedish, for private home; housekeeper for high-class hotel.
HOME SERVICE BUREAU
131½ N. E. 2nd St. Phone 35914.

LADIES — Government positions open; typists, stenographers and clerks; examination June; free information 10 to 12 m., Alta Vista Hotel.

Help Wanted—Male 33

MEN—Government positions open. Prohibition officer, Railway mail clerks, carriers. Examination June; free information 10 to 12 m., Alta Vista Hotel.

YOUNG MAN—Office position. Must have experience in accounting and stenographic work. Make application in own handwriting, stating age, married or single; also your qualifications, salary expected and telephone number. Write box CD-1463, Daily News.

$40 PROFIT—With $1.50 outfit; big money; easy work; selling gold monograms for automobiles, luggage, windows, wagons; no experience; no license; samples free. Nu Life Monograms, Hartford, Conn. x

Help—Male and Female 34

HELP—High-class help, all lines.
EMPLOYERS' GOLDEN RULE SERVICE
E. Flagler Arcade, Room 218. Ph. 39272. x

Situations Wanted—Female 36

COPYING—All kinds, expert typist. Will call for and deliver. Box AB-15, Daily News.

HOUSEKEEPER—Middle-aged widow desires position; experienced and good reference; no objection to country. Write Box CD-1987, Miami Daily News.

MAID—Second, experienced, wants position, private family; willing to go North. Miami and Chicago references. Box CD-1288, Daily News.

STENOGRAPHER—Sec'ty, Bookkeeper, experienced. Miss Graf, Miami Beach. 2924.

WAITRESS—Or housekeeper, young lady thoroughly experienced; can live in or out. Write box CD-1985, Daily News.

Situations Wanted—Male 37

CHAUFFEUR—Colored man would like to have a job with private family. Have good references. Ask for Johnson at 1457 N. W. 5th court.

Financial

Business Opportunities 38

CAPITAL—Brokers will give consideration to small stock or bond issue of a going company, or new project which would attract prompt public participation. Forward complete details to Mr. Benedict, suite 404, 290 Broadway, New York.

MAN—Superintendent and one official for corporation; references with investment. 203 Bedford Bldg.

Miami Factory For Sale
DOING BIG BUSINESS. NO COMPETITION.
WILL BEAR CLOSE INVESTIGATION SACRIFICING ACCOUNT OF HEALTH.
Phone 33552

Investments, Stocks, Bonds 39

WANTED—Southern Bank and Dade Security certificates. Durrett & Schubert, 127 N. E. 1st Ave. Phone 7708.

WILL—Get you 100 cents on the dollar for DADE Security Certificates. P. O. Box 84 Miami Beach. x

Money to Loan 40

Diamonds and Jewelry—

LOANS in any amount. Ask your banker or jeweler about us. Confidential, reliable, courteous. Low rates.
RUBIN'S LOAN OFFICE
143 N. MIAMI AVENUE

AUTO AND DIAMOND LOANS
MADE IN ANY AMOUNTS. LOWEST RATES IN STATE, AS LOW AS 2% PER MONTH. BASED on dignified banking principles no embarrassment; diamonds sealed in your sickness, protected in bank vault.
MIAMI'S FIRST LICENSED PAWN BROKER'S UPSTAIRS OFFICE.
KLEIMAN'S LOAN OFFICE
612 OLYMPIA BLDG.

Auto and Diamond Loans
LOWEST RATES IN MIAMI
Rose Loan Office
707 CONGRESS BLDG.

BUSINESS REFINANCING
$1,000 TO $50,000
IMMEDIATE financing on all approved collateral, general promotions, road contracts and public works of all kinds.
INTERSTATE FINANCE CORPORATION
1232 Ingraham Bldg.

HAVE YOU read the classified news today?

Financial

Money to Loan 40

DIAMOND LOANS—
CASH at low rates, or we'll buy for cash. Jewelry and precious stones. Pledges kept in bank vaults. Business transacted confidential.
BASS DIAMOND EXCHANGE
206 HALCYON ARCADE

LOANS—TO PEOPLE WITH GOOD POSITIONS. 707 CONGRESS BLDG.

Family Loans for Use in the Home—$10 to $300

Open a Loan Account today and draw against it when you have need for extra money; repay in small installments to suit your income. $2 to $5 monthly, plus lawful interest.
repay $10 to $100 cash loan.
Larger sums in proportion.
All loans between husband, wife and ourselves. Call, write or phone Miami 21441.
THE STERLING LUMBER CO.
423 N. W. N. River Drive. Phone 7251

PERSONAL FINANCE CO.

ROOMS 209-10 Olympia Bldg. Open 8:30 to 5, Sat. 8:30 to 1. Licensed by the State and Bonded to the Public.

WE MAKE loans on homes in restricted and approved localities and business buildings in recognized business sections in Greater Miami and Miami Beach. Make applications today with
BELKNAP BOND AND MORTGAGE CO.
2nd Floor Huntington Bldg. Phone 22604 x

Mortgage Loans 40-a

FIRST MORTGAGE LOANS—
IMPROVED property; unlimited amounts.
HAMILTON & GLENN
1216 INGRAHAM BLDG.

CLASSIFIED AD offerings are accessibly priced.

FIRST MORTGAGE MONEY—Before closing your mortgage ask the Seminole Bond & Mortgage Co. about their 7% and 8% proposition. This company closes loans promptly with its own money and at reasonable rates. Deal with an experienced Mortgage House. J. E. Jenkins, Pres.; C. A. Avant, Vice-Pres.; 227 Seybold Bldg.

SEE JAS. H. SELLERS, in Miami since 1898, for A-1 First Mortgages with discount and bonus before buying elsewhere. 410 Miami Bank Trust Bldg. x

$4,750 EXISTING — First mortgage on beautiful home in S. W.; close-in; discount 15%. Durrett & Schubert, 127 N. E. 1st ave.

Instruction

Musical, Dancing, Dramatic 44

PIANO—Lessons at pupil's home. Graduate of Chicago Institute. Rates reasonable. Lena Thompson, 1229 N. W. 33rd Ave.

SUZAN TYSON—Ukulele, uke, guitar. 31 N. E. 1st St., Rm. 24. Tues., Fri. aft.

THE CLASSIFIED ADS save shopping steps as well as shopping money.

Private Instruction, Aviation 45

LEARN TO FLY—Inquire about our special rates.
HIALEAH AIRWAYS FLYING SCHOOL
Lanier Turner, Pilot. Phone W-46. x

Livestock

Cats, Dogs, Other Pets 47

CATS AND DOGS—Boarded at Schofield's Animal Hospital; best place for their health; clipping, plucking, bathing; tick killer; flea power, shampoo; worm medicines.
211 N. E. 10TH ST. PHONE 6873.

CATS AND DOGS—Treated and boarded. Tick medicine sold. Dr. A. T. Knowles, 2936 N. W. 17th Ave. Phone 7500.

TALKING PARROTS — Imported birds, tame monkeys, fox terrier puppies, Shetland ponies. Cages and supplies. Burke' Pet Shop, 820 N. W. 21st St. Phone 4592.

Poultry, Eggs and Supplies 48

FOR RESULTS
Use Red-Comb Mineralized Poultry Mashes, with Dried Buttermilk. It will increase egg production and quality of your eggs.
MIAMI CASH FEED COMPANY
1004 N. W. 22nd St. Phone 2-0878.

ARCO FEED CO.—
Phone 22767. 2750 AVE. & 81ST ST.
"Where your dollars go further for better feed."

CHICKENS—For sale. N. W. 16th Ave. and 36th St.; young fryers and roasters, killed and dressed at reasonable prices.

HENS—50 yearold hens, come and see them. Mill-Rose Ranch, Coral Way, 4 miles west of Red Road.

DON'T WISH. Read the classified ads and get it.

GET WHAT you want through classified ads.

PURINA FEEDS—Poultry supplies and remedies, Rabbit feeders, pigeon nests, spray pumps.
DAWSON FEED AND SUPPLY CO.
2927 N. Miami Ave. Phone 32802. x

PRATT'S QUALITY FEEDS—
CHICK Starter, Growing Grain, Scratch, Chick Grains, Growing Mash, Laying Mash, Fattening Mash, etc. We carry a full line of Pratt's Poultry Remedies, egg cartons, etc.
WOOD FEED & GRAIN COMPANY
124 N. E. 27TH ST. PHONE 3-3897 x

SCRATCH FEED—With sunflower seed, $2.80, 100-lb. bag. 1040 Biscayne Blvd.

Rabbits and Supplies 49-a

RABBITS—Come and see Florida's newest industry. Choicest breeding stock to select from. Everglades Rabbit Ranches, Tied Road, 9 miles south Country Club Estates, Fla. P. O. Box 224.

RABBIT RAISERS — Get your rabbit hutch materials from us. Salt Spunk Oao for sale.
MIAMI SHOREX LUMBER & SUPPLY CO.
20th St. and S. E. Phone M. S. No. 1.

ATTENTION, RABBIT RAISERS—
Alfalfa meal and rolled oats for rabbits now on sale by us. Wood Feed & Grain Co., 124 N. E. 27th St. P. O. box 180. Phone 3-3897.

EXTRA HIGH GRADE—Breeding stock and rabbit supplies.
WEST LAKE RABBITRY & PET SHOP
137 W. Flagler. Phone 22015 x

Merchandise

Articles For Sale 51

CASH REGISTER—National or Remington; large; at a bargain. 204 W. Flagler St.

PIPE AND FITTINGS
For irrigation and every practical purpose at great savings.
A. & B. PIPE & METAL CO.
53 N. E. 25TH ST. PHONE 3-3761.

PAINT—sale. Outside white, $2.25 gal. Double thick $2.65. Floor varnish, $2.00. Quality guaranteed. 1136 N. E. 2nd Ave. Phone 21646.

SCREEN WIRE—Any width; galvanized, 2½c to 10c foot. Best bronze or copper 9c and 6c foot. Stanley's, 528 N. W. 62nd st. We sell "em" cheaper.

SELLING OUT
Paint while it lasts at following prices: Lacquers, varnishes, colors, ready mixed paint, per gal. ..... $1.50 gal.
Varnish, pigment and penetrating stain, at ..... $1.65 gal.
Oil and dry colors ..... 1 price
Screen enamel ..... $1.75 gal.
248 N. E. 1st Ave., cor. 5th St.

SINGER MACHINES—Rented all makes repaired. Old machines trade in.
SINGER SEWING MACHINE CO.
1749 N. Miami Ave. Phone 2-5498

TANKS—We have the largest stock of steel pressure tanks in this part of the state. Sizes from 140 gallons to 5,000. Prices about 25 per cent under today's market. Ozanne-Magruder Co., 2421 Main Highway, Coconut Grove.

ANY MODERN FICTION
IN OUR STORE 25 CENTS
YE OLDE BOOK SHOP
169 FLAGLER ARCADE x

2 LONG BENCHES—For lawn or park. Pine pink carnation plants ready for setting. 632 S. W. 2nd St.

WARDROBE TRUNK—New, $25. Apply Miss Lang, Spanish Village, M. B.

Boats and Accessories 52

CAPITOL SEGARNS
Marine motors
Dart Runabouts Duplex Marine Oils
J. FRANK KNOBH
528 N. W. 7th Ave. Phone 21741. x

DODGE ..... WATERCARS
R. A. Barry announces new management. Washing, shine and tailoring.
THE FISHER BOAT SLIPS
19th and Point Ave. Phone 501 M. B. x

KERMATH MOTORS—And service.
W. A. KIESWETTER
255 S. W. 4th St. x

Buildings—Building Materials 53

CUBAN TILE—New and used, roofing and facing tile. Phone 4608.
E. CUFINO
441 N. W. 27th Ave., Miami, Fla.

DOORS—Bronze screen doors, 3 to 7 cents. Screen wire cloth, 2½ to 7 cents. Knocked Down window frames ..... $2.50. Asphalt, 2c b. yard. ..... $7 per drum. 85-lb. felt roofing, best grade, $2.25 dol. 15 or 30-lb. felt, $2.35 delivered. Low prices framing, sheathing and matching. THE STERLING LUMBER CO.
423 N. W. N. River Drive. Phone 7251

$19—LUMBER—$19
2x4 Straight and sound, per M. $19.00
1x8, No. 2 Sheathing, per M. $23.00
No. 1 Drop siding, per M. $30.00
1x4 Ceiling, per M. $30.00
Kitchen Cabinets, 2 sizes, each $18.00
Mahogany Grained doors, each $35.00
Fir panel doors ..... $2 and up
French and front doors ..... $4 and up
Double hung windows ..... $1.50 and up
Window frames $2.00
Beaver board, per foot 2½c
CYPRESS, framing, mouldings, trim nails, flue lining, sewer pipe, fire brick Jambs, strip shingles, ironing boards, buffets. See us before you buy.
FISHER LUMBER CO.
Successors to P. A. Henderson Lumber Co.
Office 1400 S. W. 1st Ave. Ph. 26001
Branch, 2281 N. W. 36th St. Ph. 21560

LUMBER—
OF which there are many kinds, for every use.
NEW LONG LEAF PINE
SUITED by nature for permanent construction where strength is required.
GULF RED CYPRESS
NATURE'S contribution in a wood for exterior use to withstand the elements.
WE SPECIALIZE IN THESE WOODS
BAILEY'S LUMBER YARD
"SUDDEN SERVICE"
PHONE 21478

LUMBER BARGAINS—
WE are overstocked with siding, flooring and ceiling and can make some very interesting prices on all grades in this line. Other stock at low prices.
SOUTH PITTSBURGH LUMBER CO.
N. W. 32ND AVE. AND 72ND ST.

PAINT SALE
FLAT wall, $2.25; outside, $2.85; enamel, $2.50; spar varnish, $3.50; floor varnish, $1.50; turpentine, 85c gallon.
HANNAHS SUPPLY CO.
810 N. W. 17th Ave. Phone 22810.

CLOSING out plumbing material below cost. 2504 N. E. 2nd Ave. x

Business and Office Equipment 54

GET OUR—Prices before you buy a used typewriter. Our shop repairs for machines of all makes; good for many years service.
MIAMI TYPEWRITER COMPANY
207 N. E. 1st Ave. Phone 21436.

Fuel, Feed, Fertilizers 56

TOP SOIL—Allapattah marl, gray marl, muck, mixtures any kind. $4 a yard.
MELROSE DAIRY & NURSERY
3240 N. W. 27th Ave. Phone 4040.

Good Things to Eat 57

PURE HONEY—$1 per gallon; less in larger quantities. 127 N. E. 5th St.

VIT-AMI—Breakfast wheat is a coarse all-wheat cereal, fresh at leading grocers. It's better, because it's fresh.

Household Goods 59

FURNITURE—Bought, sold, exchanged. You'll find it equipped. Come on call.
McKEEHAN FURNITURE CO.
535 N. W. 3rd Ave. Phone 24452.

FURNITURE—New and used; easy terms.
CATALONIA FURNITURE COMPANY
1201 N. W. 3rd Ave. Phone 7209.

RERUILT HOOVERS—GUARANTEED BY THE HOOVER CO. SEE THESE BARGAINS. BURDINE'S, INC., 2ND FLOOR.

REFRIGERATORS—Alhermos refrigerators, 25, 50 and 75-lb. size; each has water cooler; first class condition; very cheap. 1036 Collins Ave., Miami Beach.

REFRIGERATOR—Small electric, cabinet re-Duced, perfect condition, bargain for cash. 1036 Collins Ave., Miami Beach.

ATTENTION—Apartment furnishers get our prices before buying. Merchants Auction, 64 W. Flagler. Phone 22218. x

MIAMI MATTRESS CO.—
808 WEST FLAGLER ST.
Have the greatest furniture bargains in the city.

SELL YOUR FURNITURE—TO MATHER BROS. PHONE 2353 FOR THEIR REPRESENTATIVE. x

WE BUY—And sell used furniture.
FURNITURE EXCHANGE
321 N. Miami Ave. Phone 26446 x

Machinery and Tools 61

BOILERS—Leffel horizontal and Lookout upright. All sizes on hand.
MILLER LAFFERTY SUPPLY CO.
126 N. E. 27th St. Phone 22142.

Musical Merchandise 62

PIANOS—Victrolas. Radios repaired, refinished.
BECKER & GROGER
1103 S. W. 2nd St. Phone 21757.

PIANOS—Tuned and repaired by expert Steinway tuners. Victrola and radio service. Philpitt's, 32 N. Miami Ave.

Radio Equipment 62-a

RADIOS—RCA and Atwater-Kent. RCA No. 17, all-electric, special $115.
THE RADIO SHOP
105 N. E. 20th St. Phone 2-1822.

RADIOS—Atwater-Kent, Stewart-Warner, Philco. Space each department.
HEANHAW RADIO & CYCLE CO.
100 W. Flagler St. Phone 4224.

Seeds, Plants, Flowers 63

EVERGREENS — In order to reduce our stock of assorted varieties we will offer them for sale wholesale and retail during the next 30 days. We also have a large selection of tropical plants at very reasonable prices. Specialists in landscape gardening.
SAPOS NURSERIES
Co. Causeway, Opa. Fla., box 208

Merchandise

Seeds, Plants, Flowers 63

PAPAYA plants; select stock. Inc doz. up. 104 S. W. 15th Ave.

ROUGH—Lemon seedlings in any quantity; surplus sale, very attractive

Getting Is Reading and Having Is Answering the Offers Listed Below

THE MIAMI DAILY NEWS

Classified Advertising

CLASSIFIED INDEXED AND SIMPLIFIED according to the BASIL L. SMITH SYSTEM of Philadelphia, Pa.

INFORMATION

All ads are restricted to their proper classification and to the Miami Daily News style of type. The publishers reserve the right to classify, edit or reject any classified advertising copy.

Errors in advertisement should be reported immediately. The Miami Daily News will not be responsible for more than one incorrect insertion.

Rates for consecutive insertions per line, per day, effective Jan. 10, 1928:

	Charge	Cash
1 Time	20c	15c
2 Times	15c	12c
3 Times	12c	11c

Advertising ordered for irregular insertion takes the one-time rate. Count six average words to each line.

Ads ordered for three or seven times, and stopped before expiration, will be charged for only the number of times the ad appeared and adjustment made at the rate earned.

Miami 4121

An ad writer will gladly assist you if desired, so that the copy for your ad is prepared in such a manner to bring the greatest results to you.

BRANCH OFFICE

For added convenience to the public in handling business to all departments of "Florida's greatest NEWSpaper," Open 8 a. m. daily to 10 p. m. Sundays 5 to 10 p. m. Phone 4121.

100 S. MIAMI AVE.

Announcements

Deaths 1

CURRAN—Funeral arrangements are being made by the Northside funeral home for Charles F. Curran, 45, Dixie hotel, Little River, who suffered a heart attack and died while he was attending a Little River theater Thursday night. He had lived in Miami eight years and was a former resident of Scituate, Mass. He was a member of the Elks lodge in Quincy, Mass.

DAVENPORT—Services were held at 3:30 p. m. Friday in the Combs funeral home by the Rev. W. E. Craik of the White Temple for Thomas R. Davenport, 80, of 6001 S. W. Orange Ridge court, who died Wednesday. Burial was in Woodlawn Park cemetery. Members of the American Legion auxiliary attended the services in tribute to the work Mr. Davenport has done for the organization.

HUNT—Funeral arrangements are being made by the Gautier funeral home for Miss Isabelle Hunt, 28, 1250 S. W. Second st., bookkeeper and stenographer of the Dade County Security Co., who died Thursday morning in a Miami hospital after a short illness. She is survived by a brother, William Hunt, Richmond, Ind.

PHILLIPSON—Funeral arrangements for Cyril W. Phillipson, 38, will be announced by the Philbrick funeral home when word is received from his brother, Elmas Phillipson, Jamaica, British West Indies.

SEIBERT—Body of Mrs. Gertrude W. Seibert, 63, Columbus hotel, who died Wednesday night in a Miami hospital will be sent Friday night to Mount Union, Pa., for burial, accompanied by Mr. and Mrs. Richard A. Johnson, Miami Beach. Services were held for her at 8 p. m. Thursday in the Gautier funeral home.

Flowers and Mourning Goods 1

FLORAL DESIGNS — All kinds. Reasonable rates.
MALCOLM McALLISTER
421 W. Flagler. Phone 22773.

Monuments and Cemetery Lots 6

MONUMENTS — Complete line. Florida Granite & Marble Co. 1527 N. Miami Ave.

CEMETERY LOTS—Miami Memorial Park has perpetual care, located on Kendall Road, west of South Miami. Office 1211 Biscayne Bank Bldg. Phone 8843. x

Societies and Lodges 9

BRYAN PADGETT POST, No. 471—Veterans of Foreign Wars meets 1st and 3rd Mondays of each month at 7:45 p. m. in upstairs waiting room, Merchants and Miners Transport Co., foot of 11th st. and Bay.

Strayed, Lost, Found 10

DOG—Strayed, female police dog and 3 puppies, tan and black markings, answers "Kim." Last seen near Federal Highway and Shoreland Blvd. Reward. 765 N. E. 53rd St.

DOG—Lost, Boston screw tail bull pup, 4 months old; answers name "Rep." Liberal reward if returned to 30 N. W. 3rd St. Bob Turner.

MANUAL — Found manual of Harmony Text, 930 W. Flagler St.

REWARD for information leading to the return of my wire-haired fox terrier; female, white with tan ears. 2235 N. W. 36th St. Phone 38801. x

Automotive

Automobile A

CHRYSLER DISTRIBUTOR—
EVERGLADES MOTOR CO.
1930 N. E. 2nd Ave. Phone 22774.

CADILLAC—LA SALLE—
THE MIAMI CADILLAC CO.
1740 N. E. 2nd Ave. Phone 33105

Automobiles for Sale 11

CADILLAC—$500 buys my Cadillac Sedan. 4 new tires, paint and car in excellent condition; run less than 22,000 miles. 1036 Collins Ave., Miami Beach.

CADILLAS—
LA SALLE—

LA SALLE 5-passenger sedan, 1927.
1926—314 2-passenger coupe.
635 Sedan.
1926—314 Standard 5-passenger sedan.
V-63 7-passenger suburban.
59 Cadillac.

OTHER makes:

Nash Advanced six, 7-passenger sedan.
Marmon 5-passenger brougham.

TERMS—Trade.

THE MIAMI CADILLAC CO.
1740 N. E. 2ND AVE. PHONE 33105

DEPENDABLE CARS AT REAL PRICES

Packard 1926 sedan.
Buick Master six coupe, 1926
Hudson brougham, 1927.
Hudson sedan, 1926.
Buick touring, 1925.
Chevrolet touring, 1926.
Overland touring.
Many others to choose from.

MOTOR MART
"The livest used car dealers in town."
5th and Lenox Miami Beach x

FORD TOURING
1927, runs good, looks good and is good. $60.
SHACKELFORD MOTOR COMPANY
N. E. 2nd ave. at 20th st.

HAVE YOU read the classified news today?

Automobiles for Sale 11

THIS IS YOUR OPPORTUNITY

To purchase a rebuilt used automobile from a reliable dealer. Each and every one is in fine condition; paint, tires and mechanically perfect.

OUR PRICES CAN'T BE BEAT

Come in and select your car. Trade your "ole" car as part payment, balance monthly.

1928 Nash special six sedan.
1926 Nash advanced six roadster.
1926 Nash light six sedan.
1926 Nash advanced six coach.
1926 Nash advanced six touring.
1926 Nash 2-passenger sedan.
1926 Nash special six roadster.
1925 Oldsmobile coach.
1925 Nash advanced six brougham.
1924 Chevrolet 4-pass. coupe.
1924 Chevrolet touring.
1923 Nash touring.

WE HONESTLY BELIEVE THE ABOVE TO BE THE BEST BARGAINS IN MIAMI.

BRIGMAN-NASH CO., INC.
Corner 11th Ave. at Flagler.
Phone 6146. Open Evenings.

FORD TOURING
1926; balloon tires; good paint and top; runs fine. $135.
SHACKELFORD MOTOR COMPANY
N. E. 2nd Ave. at 20th St.

DODGE COUPE
This car is ready for the road; 1928 tag. $200.
SHAKELFORD MOTOR COMPANY
N. E. 2nd Ave. and 20th St.

LOT OF USED CAR BARGAINS

1926 OAKLAND Roadster	$425
1927 CHEVROLET coach	485
1927 PONTIAC Landau Sedan	550
1925 HUDSON Coach	225
1926 HUDSON Brougham	325
1925 FORD Sedan	185
1924 BUICK 4-passenger Coupe	295
1925 OVERLAND 6 Sedan	250

N. E. 2ND AVE. AND 20TH TERRACE

Studebaker Used Car Sale Going On
OPEN NIGHTS TILL 10 P. M.
Wellborn C. Phillips Motor Corp.
13th Ave. and W. Flagler

MECHANICS NOTICE
We have several cars that need work. Cadillacs, Studebakers and Hudsons come make us an offer.
SHACKELFORD MOTOR COMPANY
N. E. 2nd Ave. at 39th St. x

USED CARS—Of the better kind.
J. T. HOOKER
1895 N. E. 2nd Ave. x

Auto Accessories, Tires, Parts 12

AUTO ACCESSORIES AND PARTS — Miami Auto Wrecking Co. has parts for your car. Call 5050 (fifty-fifty). 666 W. 20th st.

AUTO BRAKES—For dependable brakes "EDDIE, THE BRAKE MAN." "Everything in brakes." Phone 31712.
EDDIE'S AUTO BRAKE SERVICE
N. E. 2nd Ave. at 12th St., Causeway.

AUTO GLASS—Door glass and windshields promptly replaced while you wait.
EAST COAST GLASS CO.
1313 N. Bayshore Drive. Phone 33371.

AUTO PARTS—If it's any part for any make of car, call us; we have it.
B. & T. PARTS COMPANY
110 N. E. 12th St. Phone 3-1797

USED TIRES—Tubes and rims. Also boots. Tires repaired. 82nd St. Tire Works, 82nd St. and Miami Ave.

TIRES, BATTERIES—Special confidential credit plan, weekly payments, no additional charges. P. O. box 214, City.

TIRE BARGAINS—New and used tires. Vulcanizing and repair work. The most for your money. 2107 W. Flagler.

TYLER THE TOP MAN—Auto Tops, seat covers, body and fender work, auto painting; we guarantee the best workmanship and materials at lowest prices. 118 N. E. 13th St. Phone 23334. x

$5.00 AAA Battery Exchange. All sizes and kinds. Guaranteed. 1128 N. Miami. x

Garages—Autos for Hire 14

AUTOS TO HIRE—Standard makes; reasonable rates; inter-city service to Jacksonville. 19 S. W. First St. Phone 33037.

Repairing—Service Stations 16

AUTO BODY—Repairing, tops, curtains, cushions, upholstering and welding. We guarantee best of materials and workmanship. J. A. Kilger & Co., phone 6646. 86 N. W. 10th st.

AUTO REPAIRING—Specializing in satisfied customers. Flagler Garage, 1753 W. Flagler. Estimates.

AUTO TOPS—Trimmings and seat covers. J. E. Hartley, 25 14th st.

GOOD AUTO PAINTING—421 N. W. 1st Ave. Duco and Lacquer, $40 up. All Fords $20. Varnish half price. x

SPEEDOMETERS—All makes repaired. Genuine parts used. Work guaranteed. DAVE'S SPEEDOMETER SERVICE, 290 N. E. 2nd Ave. Phone 3-1465

REPAIRING—On all cars. Sleeve valves a specialty. Prices reasonable. Fox & Hicks, 332 W. Flagler. Phone 7526. x

Wanted—Automotive 17

AUTOS—All makes of light cars.
FLAGLER AUTO EXCHANGE
1027 West Flagler St.

AUTOMOBILES—Best cash prices paid. Century Auto Co., N. Miami at 6th St.

CARS WANTED—If they have taken your car, or are going to, see Christopher, 731 W. Flagler St.

MOTOR BUS WANTED
15 or 20-passenger in good condition. Phone Miami 4121. MacDonell, P. O. Box 874.

SEDAN—Wanted small sedan. Inquire 4th St. and N. W. 2nd Ave.

WE'VE GOT THE MONEY.
YOU'VE GOT THE CAR.
BRING US THE TITLE.
AND THERE YOU ARE.
MOTOR MART
5TH & LENOX, MIAMI BEACH 6593 x

Business Service

Awning and Tents 17-a

AWNINGS—McFarland Tent & Awning Co. Artistic awnings, canvas goods, work guaranteed. 742 S. W. 8th St. Ph. 6042.

Business Service Offered 18

DETECTIVE—Work, all branches, competent male and female operatives. Strictly confidential. We get results. Marion F. Smith Nail Detective Agency, 505 Biscayne Bank Bldg. Phone 28606.

LANDSCAPE CARETAKERS — Reliable and experienced. We develop your garden during your absence.
THE EXOTIC GARDENS
Established 13 years. Phone 7712.

BUILDERS—Let us figure your landscaping job. Greenhouse Nursery and Landscape, 1045 Washington, Miami Beach. x

Dressmaking and Millinery 21

DRESSES—Made, 50c and up; work guaranteed. 1542 N. W. 29th St.

DRESSMAKING—Remodeling; also draperies. 728 N. W. 29th St. Phone 8569. x

FASHIONABLE dresses made. Prices reasonable. 437 S. W. 2nd St. Phone 23769.

Foundry, Welding 21-a

FOUNDRY—And macnine work; iron and brass cashings, sash weights and cast iron washers; planing cylinder heads and blocks.
C. H. LYNE FOUNDRY & MACHINE CO.
105 N. W. 5th St. Phone 5840.

WELDING—U. S. Welding Iron Works. Foundry, machinists, blacksmiths, boilermakers. 426 N. W. 1st Ct. Phone 8202.

M. BURLEY DOES GOOD WELDING
BACK IN BUSINESS AGAIN
1625 N. MIAMI AVE. PHONE 4509

Plumbing, Roofing, Heating 22

ROOFING — Experienced repairing, reroofing. Acme Supply Co. (Miami Rfg. Co., Est. 1918), 500 S. Miami Ave. Phone 6497.

Insurance and Surety Bonds 23

AUTOMOBILE—Fire, wind, theft, liability insurance; bonds. RELIABLE COMPANIES.
REALTY SECURITIES CORP.
502 Congress Bldg. Phone 38971

AUTO—Fire and tornado insurance.
ROY B. MORTON
7944 N. E. 2nd Ave. Phone N-1245

Moving, Trucking, Storage 25

STORAGE—STORAGE—STORAGE—Storing, packing, crating, shipping of household goods and pianos by experts.
LEGARDE BROS. TRANSFER AND STORAGE CO.
1944 N. W. 7th Ave. Phone 2900-22727

FAST EXPRESS—Service to all points south; shipments called for and delivered.
MIAMI-KEY WEST OVERLAND EXPRESS
Phone 22022. J. H. Pinder, 325 W. Flagler

Painting, Papering, Decorating 26

MIAMI BEACH—Painters and Decorators. Prompt service; low cost; reliable. Nine years in same location.
CHARLES K. HARRINGTON & CO.
206 Washington Ave. x

Printing, Engraving, Binding 27

INVITATIONS—Wedding, etc. Quality work. BEHIND THE PRINTING PRESS
173 N. E. 1st St. Phone 7298.

WEDDING—Invitations; correct society printing. Miami Herald Print Shop, 16 N. E. 1st St., next to McCrory's. Phone 9177.

FLORIDA PRESS—Located at 1025 S. W. 25th Ave. Dial 2-5845. Completely equipped to care for your every printing wants.
REMEMBER—DIAL 2-5845
We Will Call for Your Copy x

Professional Services 28

ALLYN LANG—Numerology expert. Personal advice, $5; also private tutoring, all grades and subjects. Spanish Village, Miami Beach. x

Repairing and Refinishing 29

CANE—And wicker furniture repaired, repainted. Duco or enames; cushions recovered, slip covers made at reasonable prices. John S. Gessner, 2904 S. W. 8th St. Phone 26613.

LAWN MOWERS — Sharpened by machinery.
WETMORE CYCLE COMPANY
85 N. Miami. Ship or bicycles Repaired.

TYPEWRITERS—Rents, repairs, supplies. Haskell, 208 N. E. 4th St. Phone 7294.

VICTROLAS—All makes repaired, complete stock of parts. McKeehan Furniture Co., 357 N. W. 3rd Ave.

EXPERT carpenter and cabinet work.
H. A. WILSON
Shop 118 N. Miami Ave., 3rd Floor. x

Employment

Help Wanted—Female 32

COOK—Swedish, $85, refined home.
HOME SERVICE BUREAU
151½ S. E. 2nd St. Phone 35934.

LADIES — Government positions open; typists, stenographers and clerks; examination June; free information 10 to 12 m., Alta Vista Hotel.

Help Wanted—Male 33

MEN—Government positions open. Prohibition enforcement, Railway mail clerks, carriers. Examination June; free information 10 to 12 m., Alta Vista Hotel.

Help—Male and Female 34

HELP—High-class help, all lines.
EMPLOYERS' GOLDEN RULE SERVICE
E. Flagler Arcade, Room 218. Ph. 29672. x

Situations Wanted—Female 36

HOUSEKEEPER—Middle-aged widow desires position; experienced and good references. Write box CD-1087, Miami Daily News.

WAITRESS—Or housekeeper, young lady thoroughly experienced; can live in or out. Write box CD-1085, Daily News.

COPYING—All kinds, expert typist. Will call for and deliver. Box AB-15, Daily News.

Situations Wanted—Male 37

CHAUFFEUR—Colored man would like to have a job with private family. Have good references. Ask for Johnson at 1457 N. W. 5th court.

Financial

Business Opportunities 38

CAPITAL—Brokers will give consideration to small stock or bond issue of a going company, or new project which would attract prompt public participation. Forward complete details to Mr. Benedict, suite 404, 209 Broadway, New York.

MAN—Superintendent and one official for corporation; services with investment. 203 Bedford Bldg.

Miami Factory For Sale
DOING BIG BUSINESS. NO COMPETITION.
WILL BEAR CLOSE INVESTIGATION. SACRIFICE ON ACCOUNT OF HEALTH.
Phone 33552

Investments, Stocks, Bonds 39

WANTED—Southern Bank and Dade Security certificates. Dornes & Schubert, 127 N. E. 1st Ave. Phone 1798.

WILL—Give 100 cents on the dollar for your Dade Security Certificates. P. O. Box 44 Miami Beach. x

Money to Loan 40

AUTO AND DIAMOND LOANS
MADE IN ANY AMOUNTS. LOWEST RATES IN STATE. AS LOW AS 2% PER MONTH.
BASED on dignified banking principles, no embarrassment; diamonds sealed in your presence, stored in junk safe.
MIAMI'S FIRST LICENSED PAWN BROKER'S UPSTAIRS OFFICE.
KLEIMAN'S LOAN OFFICE
612 OLYMPIA BLDG.

Auto and Diamond Loans
LOWEST RATES IN MIAMI
Rose Loan Office
707 CONGRESS BLDG.

BUSINESS REFINANCING
$1,000 TO $50,000
IMMEDIATE financing on all approved collateral; general construction, road contracts and public work of all kinds.
INTERSTATE FINANCE CORPORATION
1232 Ingraham Bldg.

Diamonds and Jewelry—
LOANS in any amount. Ask your banker or jeweler about us. Confidential, reliable, courteous. Low rates.
RUBIN'S LOAN OFFICE
145 N. MIAMI AVENUE

OUR BOARDING HOUSE By AHERN

Financial

Money to Loan 40

DIAMOND LOANS—
CASH at low rates, or will buy for cash. Jewelry and precious stones. Pledges kept in bank vaults. Business transacted confidential.
BASS DIAMOND EXCHANGE
205 HALCYON ARCADE

LOANS—TO PEOPLE WITH GOOD POSITIONS. 307 CONGRESS BLDG.

Family Loans for Use in the Home—$10 to $300
Open a Loan Account today and draw against it when you have need for extra money; $5 or $10 in small installments to suit your income. $2 to $5 monthly plus 1 per cent interest.
repays $10 to $100 cash loan.
Larger sums in proportion.
All loans strictly confidential; you and ourselves. Call, write or phone Miami 21441.

PERSONAL FINANCE CO.
ROOMS 509-10 Olympia Bldg. Open 8:30 to 5, Sat. 8:30 to 1. Licensed by the State and Bonded to the Public.

Mortgage Loans 40-a

FIRST MORTGAGE LOANS—
IMPROVED property; unlimited amounts.
HAMILTON & GLENN
1216 INGRAHAM BLDG.

CLASSIFIED AD offerings are accessibly priced.

FIRST MORTGAGE MONEY—Before closing your mortgage see the Seminole Bond & Mortgage Co. about their 7% and 8% proposition. This company closes loans promptly with its own money and at reasonable rates. Deal with an experienced Mortgage House. J. E. Junkin, Pres.; C. A. Avant, Vice-Pres.; 227 Seybold Bldg.

SEE JAS. H. SELLERS, in Miami since 1898, for A-1 First Mortgages with discount and bonus before buying elsewhere. 419 Miami Bank Trust Bldg. x

$ $ $ $ $ $ $ $ $ $ $ $ $ $ $ $ $ $ $ $

WE MAKE loans on homes in restricted and approved localities and business buildings in recognized business sections in Greater Miami and Miami Beach. Make applications today with
BELKNAP BOND AND MORTGAGE CO.
2nd floor Dupont Building. Phone 22404 x

$4,750 EXISTING — First mortgage on beautiful home in S. W.; close-in; discount 15%. Dornes & Schubert, 127 N. E. 1st ave. x

Instruction

Musical, Dancing, Dramatic 44

PIANO—Lessons at pupil's home. Graduate of Chicago Institute. Rates reasonable. Lena Lyons, 1218 N. W. 52nd Ave.

SUZAN I. BYRON—Cheleb, voice, mu. N. E. 1st St.; Rm. 24. Tues., Fri. aft.

THE CLASSIFIED ADS save shopping steps as well as shopping money.

Private Instruction, Aviation 45

LEARN TO FLY—Inquire about our special summer rates.
HIALEAH AIRWAYS FLYING SCHOOL
Lanier Turner, Pilot. Phone W-66. x

Livestock

Cats, Dogs, Other Pets 47

CATS AND DOGS—Boarded at Schofield's Animal Hospital; best place for their health; clipping, plucking, bathing; tick killer, flea power, shampoo, worm medicines.
211 N. E. 10TH ST. PHONE 6373.

CATS AND DOGS—Treated and boarded. Tick medicine sold. Dr. A. T. Knowles, 29 S. W. 17th Ave. Phone 3-0000.

TALKING PARROTS — Imported birds, tame monkeys, fox terrier dogs and Shetland ponies. Cages and supplies. Burgos' Pet Shop, 820 N. W. 21st St. Phone 4592. x

Poultry, Eggs and Supplies 48

CHICKENS—For sale, N. W. 10th Ave. and 36th St., young fryers and roasters, killed and dressed at reasonable prices.

HENS—Wanted, marketed hens; come and see them. Mil-Rose Ranch, Coral Way, miles west of Red Road.

AMCO FEED CO.
N. E. 22ND AVE. & 81ST ST.
"Where your dollars go further for better feed."

DON'T WISH. Read the classified ads and get it.

GET WHAT you want through classified ads.

PRATT'S QUALITY FEEDS
CHICK Starter, Growing Grain, Scratch, Chick Grains, Growing Mash, Laying Mash, Fattening Mash, etc. We carry a full line of Pratt's Poultry Remedies, egg cartons, etc.
WOOD FEED & GRAIN COMPANY
124 N. E. 27TH ST. PHONE 3-2867 x

PURINA FEEDS—Poultry supplies and remedies, Rabbit feeders, pigeon nests, spray pumps.
DAWSON FEED AND SUPPLY CO.
2027 N. Miami Ave. Phone 22912. x

Rabbits and Supplies 49-a

RABBITS—Come and see Florida's new, red imperial. Choice breeding stock to select from. Everglades Rabbit Ranches, Red Road. 5 miles south Country Club Estates, Fla. P. O. Box 224.

RABBIT RAISERS — Get your rabbit hutch materials from us. Sash Spools and Fixtures.
MIAMI SHORES LUMBER & SUPPLY CO.
96th St. and N. E. Ph. 2 N. E. 2

EXTRA HIGH GRADE—Breeding stock and rabbit supplies.
WEST LAWN RABBITRY & PET SHOP
157 W. Flagler. Phone 22918 x

RABBIT RAISERS
Alfalfa meal and rolled oats for rabbits now on sale by the Ward Food & Grain Company, 124 N. E. 27th St. P. O. box 180. Phone 3-0000.

CLASSIFIED ADS clarify employment problems.

Merchandise

Articles For Sale 51

PIPE AND FITTINGS
For irrigation and every practical purpose at great savings.
A. & B. PIPE & METAL CO.
53 N. E. 25TH ST. PHONE 3-1761.

PAINT—Sale. Outside white, $2.25 gal. Double thick, $3.00. Floor varnish, $2.00. Quality guaranteed. 1126 N. E. 2nd Ave. Phone 21640.

SCREEN WIRE—Any width; galvanized, 2½c to 4c foot. Best bronze or copper, 5c and 6c foot. Stanley, 528 N. W. 62nd st. We sell "em" cheaper.

SINGER MACHINES—Rented; all makes repaired. Old machines trade in. SINGER SEWING MACHINE CO. 1749 N. Miami Ave. Phone 3-6686

TANKS—We have the largest stock of steel pressure tanks in this part of the state. Sizes from 140 gallons to 6,000. Priced about 25 per cent under today's market. Greene-Magruder Co., 3421 Main Highway, Coconut Grove.

WARDROBE TRUNKS—$25 up. Apply Miss Lang, Spanish Village, M. B.

ANY MODERN FICTION
RENTED FOR 25 CENTS
YE OLDE BOOK SHOP
109 FLAGLER ARCADE x

3 LONG BENCHES—For lawn or park. Fine pink carnation plants ready for setting. 632 S. W. 2nd St. x

SELLING OUT
Paint while it lasts at following prices: Lacquers, varnishes, colors, ready mixed paint ..... $1.50 gal.
Varnish, pigment and penetrating stain, at ..... $1.25 gal.
Oil and dry colors ..... ½ price
Screen enamel ..... $1.25 gal.
548 N. E. 1st Ave., cor. 6th St.

Boats and Accessories 52

CAPITOL STEARNS
Marine motors Duplex Marine Oils
J. FRANK KNOBR
328 N. W. 5th Ave. Phone 21741. x

DODGE WATERCARS
R. A. Barry announces new management of machine shop and railway at
THE FISHER BOAT SLIPS
19th and Purdy Ave. Phone 251 M. B. x

KERMATH MARINE MOTORS
W. A. KIESWETTER
350 S. W. 4th St. x

Buildings—Building Materials 53

CUBAN TILE—New and used, roofing and flooring, antique doors, iron rails.
E. COFINO
461 N. W. 27th Ave., Miami, Fla.

DOORS—Bronze screen doors, ... $2.75
Bronze screen wire ..... ½c to 7 cents
Knocked Down window frames $2.50
Asphalt, f. o. b. yard ..... $7 per drum
Shingles, slate roofing, best grade, $2.25 sq. 15 or 20-lb. felt, $2.35 delivered.
Low prices framing, sheathing and nails.
THE STERLING LUMBER CO.
423 N. W. N. River Drive. Phone 7253

LUMBER BARGAINS
WE are overstocked with siding, flooring and ceiling and can make a saving to interested parties on all grades in this lines. Other stocks at low prices.
SOUTH PITTSBURGH LUMBER CO.
N. W. 32ND AVE. AND 72ND ST.

LUMBER—
OF which there are many kinds, for every use.
NEW LONG LEAF PINE
SUITED by nature for permanent construction where strength is required.
GULF RED CYPRESS
NATURE'S contribution in a wood for exterior use to withstand the elements.
WE SPECIALIZE IN THESE WOODS
BAILEY'S LUMBER YARD
"SUPPLY SERVICE"
PHONE 21478

CLOSING out plumbing material below cost. 2304 N. E. 2nd Ave. x

$19—LUMBER—$19
2x4 Straight and sound, per M. $19.00
1x6 No. 2 Sheathing, per M. $25.00
105 No. 2 drop siding, new, per M. $30.00
1x8 Ceiling, per M. $30.00
Kitchen Cabinets, 3 sizes, each $18.00
Mahogany breakfast nooks, each $75.00
Wire sand doors ..... $2 and up
French and front doors ..... $4 and up
Double hung windows ..... $1.50 and up
Window frames $2.50
Beaver board, per foot 7c
CYPRESS, framing, sheathing, trim, nails, flue lining, sewer pipe, fire brick Jambs, strip shingles, ironing boards, buffets. See us before you buy.
FISHER LUMBER CO.
Successors to P. A. Henderson Lumber Co.
Office 1400 N. W. 1st Ave. Ph. 20001
Branch, 2781 N. W. 36th St. Ph. 21380

Fuel, Feed, Fertilizers 56

TOP SOIL—Alligatorah marl, gray marl, muck. Also fill dirt. Call at yard.
MELROSE DAIRY & NURSERY
3246 N. W. 27th Ave. Phone 4649.

Good Things to Eat 57

PURE HONEY—$1 per gallon; less in larger quantities. 127 N. E. 5th St.

VIT-A-MI—Breakfast wheat is a course allowance at all leading grocers. It's better because it's fresh.

Household Goods 59

FURNITURE—Bought, sold, exchanged. You'll get a square deal. Come or call.
McKEEHAN FURNITURE CO.
357 N. W. 3rd Ave. Phone 8422

FURNITURE—New and used, easy terms.
ATLANTIC FURNITURE COMPANY
836 N. W. 2nd Ave. Phone 22040.

REFRIGERATORS—Alkermes refrigerators, 5, 6 and 7 cu. ft. size. Also one Weber cooler; first class condition, very cheap. 1026 Collins Ave., Miami Beach.

ATTENTION—Apartment furniture specialists. Extra large stock. Merchants Auction, 64 W. Flagler. Phone 22212. x

MIAMI MATTRESS CO.—
868 WEST FLAGLER ST.
Have the greatest furniture bargains in the city.

REBUILT HOOVERS—GUARANTEED BY THE HOOVER CO. SEE THESE BARGAINS. BURDINE'S, INC., 2ND FLOOR.

SELL YOUR FURNITURE—TO MATHER BROS. PHONE 7253 FOR THEIR REPRESENTATIVE x

WE BUY—And sell used furniture.
FURNITURE EXCHANGE
221 N. Miami Ave. Phone 26446 x

Machinery and Tools 61

POULTRY—Leghorn horizontal and Leading vertical incubators and brooders.
MILLER LENFESTY SUPPLY CO.
148 N. E. 27th St. Phone 22142.

Merchandise

Musical Merchandise 62

PIANOS—Victrolas. Radios repaired, refinished.
BECKER & GROGER
1103 S. W. 2nd St. Phone 21737.

PIANOS—Tunes and repaired by expert pianoman. Pianos, Victrolas and radio service. Philpitt's, 32 N. Miami Ave.

Radio Equipment 62-a

RADIOS—RCA and Atwater-Kent. RCA No. 17, all-electric, special $115.
THE RADIO SHOP
105 N. E. 30th St. Phone 3-1822.

RADIOS—Atwater-Kent, Richard-Warner Crosley; complete service department.
HENSHAW RADIO & CYCLE CO.
138 W. Flagler St. Phone 4504.

Seeds, Plants, Flowers 63

EVERGREENS — In order to reduce our stock of assorted varieties we will offer them for less than wholesale price, during the next 30 days. We also have a large selection of tropical plants at very reasonable prices. Specialists in landscape gardening.
SAPON NURSERIES
Co. Causeway, Olga, Fla., box 293

ROUGH—Lemon seedlings in any quantity; special summer sale; very attractive prices. A. E. Nichols, Box 262N, Tampa, Fla.

SELECT—Citrus fruit trees for home and commercial planting; special summer prices. A. E. Nichols, box 262 N., Tampa, Fla.

THE EXOTIC GARDENS, INC.
"The Flower Store"
LARGEST and oldest landscape architects and ornamental nurseries in Florida. Main office and nurseries, 1716 Ave. and 29th St., N. W. x

200,000—Surplus plants, cheap.
RIVIERA BOTANICAL GARDENS
On Dixie, Along R. R. South Miami x

Wanted—To Buy 66

BEDS AND SPRINGS—Are wanted; also dressers, 500 living room suites, and other furniture including linen and dishes. 940 N. Miami Ave. Phone 4313.

FURNITURE AND PIANOS — Wanted. Higher prices paid.
McKEHAN FURNITURE CO.
525 N. W. 3rd Ave. Phone 28452

GOLD—Platinum, silver, wanted for cash.
W. M. CREAGH CO.
31 N. E. 1st St. Room 21.

JUNK—Highest cash prices paid.
POP'S OBRSKO
2145 N. W. 2nd Ave. Phone 7909

JUNK WANTED—If you have anything to sell this way let John know. We buy anything and sell everything; barrels and bottles our specialty.
PEPP'S BOTTLE & JUNK CO.
452 N. W. 25th St. Phone 3-3787.

WANTED—Kholer light plants; write Sterling Equipment Co., 1320 Lauderdale, Fla., for representative to call.

WANTED—Old maps, books, documents; any highest prices. Will consolidate with Herod Beck, box 663, Miami Beach. x

WANTED — ONE 10 OR 15-BATTERY TUNGAR BOOTPIER IN GOOD CONDITION. 169 N. W. 33RD ST. x

Rooms and Board

Rooms, With Board 67

Miami Beach

ROOM AND BOARD—To couples, $18 a week; front rooms, S. E. exposure. Southland Apts. Apply at 1511 Alton Road, Apt. x

TRAINED NURSE—And dietician will care for small group and protection for $18 a week; southeast exposure; liver meals served with cereal to patients highblood pressure. Southland Apts. Apply at 1511 Alton Road. x

Rooms, Without Board 68

Miami Beach

SPECIAL SUMMER RATES—$12 month. Colonial Hotel, 1st and Washington Ave. x

Where to Eat 71

ALVAREZ—If you want a real Spanish dinner, be sure you go to the
ALVAREZ CAFE
436 N. Miami Ave. Open day and night.

CIVIC LUNCH—Now at 25c. We get an elegant club breakfast from 25c to 65c, 10 different combinations.

FIRST CLASS—Dinner in nice home daily at 6 p. m., 50c; Sundays 1 p. m., 75c, at 742 N. W. 2nd St. Phone 23056. x

Where to Stop in Town 72

HOTEL KNICKERBOCKER—Miami Beach 3rd St. and Collins, ½ block from ocean. Room with bath $3.00 per week. All outside rooms.

HOTEL TA-MIAMI—The most perfectly ventilated hotel in the south; summer rates from $5 up. Phone 4171.

25c NIGHT—$1.50 wk. clean, quiet, phone, hot showers. 1307 N. Miami Ave. Hotel. x

Real Estate for Rent

Apartments and Flats 74

Northeast

54TH ST., N. E.—426—3 and 4 rooms overlooking bay. Always cool, comfortable and clean; $25 to $35.
THE DEL-MARE APARTMENTS

ALL OUTSIDE APARTMENTS—2 rooms kitchenette, dinette and bath; everything furnished, hot and cold water; $20 and up. Franklin Court Apartments, 1607 N. E. 2nd Ave. Phone 3023.

THREE—Apartments close to bay in N. E. section. New, never been used. $25 per month. Year around rentals preferred; tile floors, hot and cold water furnished. Apply room 1, Citizens Bank Bldg. x

Northwest

FLAGLER ST., W., 3rd—Desirable 1, 2 and 3-room apartments, $20-$25. Phone 9321.
HAROLD APARTMENTS

COOL—Furnished apartment and garage, $15.00 per month. 350 N. W. 19th Ave. x

Apartments and Flats 74

Northwest

3 ROOMS—With screened-in porch, all outside exposures, $25 per month.
MOON APARTMENTS
776 N. W. 2nd St. Phone 9384. x

Southeast

CLOSE-IN APTS., one block from Royal Palm park, $25. 45 S. E. 2nd St. x

Southwest

DOWNTOWN—$20 month, lights and gas free. Riverview, that "Brick Apartment House." 205 S. W. First Street. x

Miami Beach

ALTON ROAD, 1311—Beautiful furnished single and double apartments, southeast rooms, sleeping porch, $20 and $25; dietician will serve meals in apartments, meals a la carte, from 50 cents.

MERIDIAN AVE., 1632—Large, cool, well furnished apartments; hot water, shower, tub, gas and electric; bed to bed, $25 up.
NEPTUNE APARTMENTS

MICHIGAN AVE., 1529—Cool, nicely furnished apartments; hot water, shower, gas, electricity; block to bay, $25 up.
CATALONIA APARTMENTS

THE MAYFIELD COURT—730 Pennsylvania Ave. before you leave your summer home, we invite your inspection of Miami Beach's most modern, 2-room apts., block of ocean; Frigidaire, radio in each apt. Maid service, $35 up x

Houses for Rent 77

Northeast

ATTRACTIVE HOMES FOR RENT

UNFURNISHED, 3 rooms and bath, very attractive interior; $40 yearly. 1501 S. W. 20th Ave.

CRITERION CORPORATION
416 Miami Bank & Trust Bldg. Phone 2130. Ask for Miss Skinner or Miss Clarke.

COMFORTABLY furnished 5-room house, veranda, $20 N. W. 2nd St.; unfurnished, $20 per month.

IDEAL—Furnished bungalow, nicely furnished, southern exposure, near bay, 42nd Terrace. Price extremely low. Automobile and use of tennis courts, golf cars; $40 per month until Nov. 1; $35 until May. Cheaper than renting room. Hanson Realty Co., 26 W. Flagler st. x

BEAUTIFULLY furnished residence, 3 bedrooms, two baths; sun porch; $125 for rent in November to 15 desirable tenants. Phil S. Dunaway & Co. Phone M. B. 2450.

UNFURNISHED—House and garage, $18.00 per month. 2836 N. W. 19th Ave

Religious Thought

The Angel of Gethsemane.

"Twas midnight, and the Man of Sorrows
took his chosen three,
And sought with weary step the shelter
of Gethsemane
To pray, his soul exceeding sorrowful,
e'en unto death,
And heavy laden with the sin and woe of
all the world.
In agony of bloody sweat he fell upon his
face,
And cried, with tears, "My God, my
Father, if it be Thy will,
Oh, let this cup of shame and numbering
with transgressors pass.
If it be possible? Yet, not my will, but
Thine be done!"
And then his thoughts turned to the sacrifice, a fear bore down
With agonizing weight upon his heart,
lest he comply
With every jot and tittle of the law, he
might have failed;
He saw the priestly type, he knew eternal death awaited,
Should he seek to pass the second vail
unworthily.
Eternal death! Oh, anguish inexpressible, to see
No more his Father's face! He sought
his well-beloved three.
Perchance they might refresh his fainting
heart with some sure word
Of prophecy. Alas! their eyes were
heavy and they slept.
Three times he sought them, and three
times in vain! Yet he was heard
In that he feared. The Father sent a
heavenly comforter
To touch with tender, strengthening
hand that dear, devoted head,
And whisper, "I, the Lord in righteousness have called thee. I
Will hold thy hand, and keep thee. Neither shalt thou fall nor be
Discouraged. Lo, thou art a priest forever, and a king
Upon thy throne, like to Melchizedek.
And then shalt see
The travail of thy soul, and shalt be satisfied." His heart
Revived, he knew his Father's faithful
word could never fail;
He knew it would accomplish that whereunto it was sent.
He rose, and from that dark hour went
forth to trial and to death,
In peace—a calmness born of perfect confidence in God.

How oft, throughout the many-centuried "night" of this dark age,
The Father's "little ones" have knelt in
said Gethsemane
To pray! E'en now the Garden's shade
re-echoes with the cry,
Of God's elect, "How long, O Lord, how
long until we see
The travail of our soul? How long until
Thou shalt avenge
Thine own elect, who cry to Thee, with
tears, both night and day?"

Dear Lord, Oh use me as the Angel in
Gethsemane!
Oh, fill me with Thy holy spirit of divinest love!
Oh make me sympathetic, wise, that
every anguished hear
May come, nor seek in vain for consolation from thy word,
And strengthened, comforted, go forth to
prison and to death,
To suffer patiently the cruel mockings of
the tongue;
To bear the cross unto the better end,
then calmly say,
"'Tis finished," and with faith unwavering pass beneath "the vail."

May 6, 1906. —G. W. SEIBERT.

HIS HEAVENLY FATHER'S GOODNESS

The Experience and Faith of the Christian Converted the Pagan.

IN the province of Shan-si, in China, there dwelt a man named Li, who became the first Christian in the district in which he lived.

As every follower of Jesus should, he tried his utmost to tell others of the Saviour, and found opportunities for selling tracts and copies of the Scriptures.

Unfortunately, many of the Chinese are opium smokers and suffer very much in consequence. Knowing this, Li opened a home or refuge for such, and invited those who wished to give up the harmful habit to come and live with him.

Perhaps you wonder how he could feed such a big family!

Li was not rich, but his God had promised to supply his needs, so whenever he needed help he took the matter to Him in prayer.

Many of his neighbors gave him money. That was God's way of answering his petitions.

But Li had to be tested and tried, even as the faith of all believers is tried.

The funds were now exhausted. What would happen?

In a temple near by there lived a cousin of Li's, who sacrificed to idols. On bringing some vegetables and grain to Li, the latter would always exclaim:

"Thank you; it is my Heavenly Father's grace."

"How can that be?" answered the priest one day: "it is my gift. I bring it to you. If I did not, you would soon starve. How can it be your Heavenly Father's grace?"

"But He puts it into your heart to care for me," explained Li.

"Oh, does He? Well, we shall see what will happen if I dont bring you anything." And the priest acted on his threat by keeping away.

When Li's little store of food was finished and his last coin spent, he knelt down and asked his Father to send him food.

At that moment he heard a strange noise outside, like the flapping of birds' wings, and on going to see what it was, discovered several black vultures trying to snatch something from one of their number.

Presently the bird dropped—a piece of pork! Li picked it up and joyously exclaimed: "My Father's good ness."

Then on the ground he spied a large piece of bread, which another bird had dropped in its flight.

Lighting a fire, he proceeded to cook the meat by boiling it in a pot. During the process his cousin came. "Well, has your Heavenly Father thought of you and sent some food?" he asked somewhat scornfully.

"Yes, He has; His goodness never fails," replied the old saint.

"Where is it?"

"Look and see," he answered, pointing to the pot on the fire.

After some hesitation the priest removed the lid, and an unmistakable smell of boiled pork resulted.

"Why, where did you get it?" he gasped in surprise.

"My Heavenly Father sent it," replied Li earnestly; and looking straight at his cousin he added:

"He put it into your heart to send me the vegetables and other things, but when you stopped doing it, it was quite easy for Him to find another messenger."

That simple testimony to the goodness of God completely overcame the priest. He forsook his idols and his temple and became a Christian. Like Li, he worked for his Master, became in time a teacher and native pastor, suffered persecution for Christ, and in the end laid down his life as a martyr.

The Lord who sustained His servant Elijah in the days of old, was equally faithful to His servant Li in China; and He will never fail the youngest child who truly trusts Him.

While We May.

"If I should die, John, I suppose you would spend a good deal of money for flowers."

"Ah, yes, Anna; but who ever put that into your head?"

"Oh, nothing, only I thought that ten-dollar wreaths and fifty-dollar anchors wouldn't make any difference to me when I'm gone, and just a little flower now and then while I'm living would mean so much to me."

"Just a little flower, now and then, while I'm living." The reply of the young wife is eloquent of the heart hunger of thousands.

The relator of this says: "Why withhold the appreciative word, the loving look, the fervent handclasp until the pulses are stilled, the eyes closed, the ears unheeding? Why wait until flowers can no longer give pleasure to shower them upon our near and dear?

"The present is all we have. Then let us seize it. We can make it beautiful if we will; we can fill it with loving, tender acts and glorious words. Now is the time to gladden the hearts of those about us. Now is the time to give the 'little flower.' Tomorrow it may be all, too late!"

How to Grow Gold.

Among the lowest and most depraved characters there is always hope of salvation if we go forth with faith in Jesus Christ and scatter the right seed. Has not Christ saved many, who, like Paul, have been the chief of sinners? Cannot he then save others from their sins? An impressive parable found among the Hindus is the following: Many years ago, a thief was captured with stolen money in his hand and sentenced to die. The night before his execution he devised this novel plan for rescue: He called the jailer into his cell and said, "Go tell the king that if I can come to him I can tell him how to grow gold." The news was carried to the king and he said, "Let the culprit be brought before me." When the thief entered the royal presence he produced a piece of gold and said, "Your majesty, if this piece of gold be planted in the soil it will grow into a tree, every branch of which will be laden with gold as an orchard with fruit. But this golden seed must be planted by a hand which has never been stained by a dishonest act. Of course, I am a thief and cannot plant this seed. My hand is not clean, so I pass it to your majesty." The king looked at the gold a moment, then he said, "I would plant it if I could, but alas! my hand is not clean; I will pass it to my prime-minister." The prime-minister's hand was not clean, so he passer it to the governor of the citadel. The govenor's hand was not clean and he passed it to the high priest. The high priest's hand was not clean, and he passed it on to another.

Thus the golden seed went from hand to hand. Then the thief said, "Your majesty, if no man's hand is clean, why should I alone die for the crime." "You are right," said the king. "If you are to die then I must die also." Then the conscience-stricken king pardoned the culprit, because he and his officers were all sinners alike. Is the story a mere legend, a fable? I think not. We say certain men are degenerates and beyond the pale of Gospel hope. Are they? Are our own hands morally clean? Have we always been pure? O my Lord and my God, if thou canst save us, the chief of sinners, canst thou not save even the lowest and the vilest with whom we come in contact in our daily life. Yes, even the lowest and the vilest the Lord Jesus can save. "Cast they bread upon the waters, for thou shalt find it after many days."

—Christian Herald.

Praying for what is Not Wanted.

I hear men praying everywhere for more faith, but when I listen to them carefuly and get at the real heart of their prayers, very often it is not more faith at all they are wanting, but a change from faith to sight. "What shall I do with this sorrow that God has sent me?" "Take it up and bear it, and get a strength and blessing out of it." "Ah, if I only knew what blessing there was in it, if I saw how it would help me, then I could bear it like a plume!" "What shall I do with this hard, hateful duty which Christ has laid right in my way?" "Do it, and grow by doing it." "Ah, yes; if I could only see that it would make me grow!" In both these cases do you not see that what you are begging for is not more faith, although you think it is, but sight. You want to see for yourself the blessing in the sorrow, the strength in the hard and hateful task. Faith says not, "I see that it is good for me, and so God must have sent it," but "God sent it, and so it must be good for me." Faith walking in the dark with God only prays him to clasp its hand more closely, does not even ask for lifting of the darkness so that man may find the way himself. Mary is all faith when she says, "Do what he tells you, and all must come right, simply because he is he." Blessed the heart that has learned such a faith and can stand among men in all their doubts and darknesses and just point to Jesus Christ and say: "Do his will and everything must come right with you. I do not know how, but I know him. God forbid that I should try to lead you, but I can put your hand in his hand, and bid you go where he shall carry you"'

The Man at the Wheel.

We were steaming down the Hudson—the vessel had just taken the pilot on board, and the captain laughed as he said: "I'm not bossing this show any longer. Pilot's boss now."

"Yes," replied the pilot, "twenty-five years up and down this channel gives some right to a little bossing."

"Ah!" said one us, sauntering up to the man at the wheel, "it strikes me you must know every sandbar, or rock, or shallow, in these waters by this time."

"Not a bit of it," was the reply: "I don't need to know them."

"Well, I thought that was your chief concern," said the passenger. "I should like to enquire what you do need to know, then?"

"Ah!" said the pilot, slowly and surely, "there's only one thing I know which I've found worth everything else I know on this side—I know where the deep water lies."

So in our Christian course over the ocean of life we do not need to know the bars to progress, the rocks of offence, or the shallows of worldliness; we do not need to know where the deep water of Christ's bottomless love is, where we may steer our course in safety. That was a blessed knowledge he had who said: "One thing I know, that, whereas I was blind, now I see" (John ix. 25). That was a heavenly progress which enabled another and a greater to say: "This one thing I do . . . . I press toward the mark for the prize of the high calling of God in Christ Jesus" (Phil. iii. 14). The man at the wheel was right—we need to know but one thing on this side eternity—"Jesus Christ, and Him crucified"

SCATTERING GEMS.

A good woman, who was well known in her circle for her simple and calm trust in the midst of many trials, received a visit from another woman who, hearing of her, said: "I must go and find out the secret of her strong, happy life." She went, and introduced herself by asking: "Are you the woman with the great faith?" "No," replied the other, "I am not the woman with the great faith: I am the woman with the little faith in the great God."

—

"One of the odd things about the place," said a resident in one of the new towns in the far West, speaking of its constant influx of strangers, "is that in meeting these newcomers on the street day after day, you know that they are all in some way failures. Their health has failed, and they hope to regain it; their business has gone down, and they want to start again; they have fallen into bad habits, or have been guilty of some wrong deed, and they are hoping to escape from old temptations and make a new record amid new surroundings. They all have failed somewhere else, either physically, financially, or morally, and I used to find the sight of the depressing until I began to think what a blessed thing it was that there was a place where they could have another chance." That is what God's world and God's Word are full of—new chances. Neither of them within its utmost bound is intended to bar the soul that would try again.

A Big Valley Party.

At the home of Mr. and Mrs. Lawrence Hammond, Spring Run, Nov. 7th, a birthday surprise party was held in honor of their daughter, Miss Ruth, on her eighteenth birthday. Those present were Anna Hazlett, Lola and Lizzie Crouse, Sadie Reed, Margaret Robertson, Nellie Umbrell, Alda Coons, Stella Shoop, Effie Line, Bessie and Martha McCartney, Lottie Hammond, Margaret and Myrtle Price, Dora Ceign, Mary Hassel, Mary Flickinger, Emma Skinner, Lucy Coons, Stella Rhodes, Martha Bair, Carrie Devor, Lizzie and Oda Coons, Blanche Shaffer, Tuts Horton, Etta Wilson, Beryl Hammond, Martha Coons, Bessie Bair, May and Edith Wolff, Anna Alexander, Orphia Wilson, Clara Best; Ruth Mackey, Amelia Stitt, Elsie Johnston, Nettie Burk, Gail Hammond, Chame Goshorn, Blain and Roy Dunkle, Jamie Alexander, Raymond Downey, Bazil Zeigler, John Reed, Joseph and Leo Fegan, William Doyle, Frank and Elmer Hammond, Stark Piper, Frank Craig, Bertus and Stoey Funston, Clarence Funston, Alfred Shoemaker, Daniel Shoemaker, Earl Hammond, Ray Coons, David Skinner, Dwight Burk, Paul Walker, Victor Burk, Jacob and Thomas Robertson, Alvey and Elmer Price, Thomas Shoop, Corwin Johnston, Martin Harry, Morris Stitt, George Hammond, Eber Crouse, Elmer Varner, Roy Wilson, Cleveland and Charley McGee, Gilmore and Thomas Hammond, Daniel and Paul Stitt, Bert Skinner, George Brinley, Elton Miller, Mack Burk.

The evening was spent in various games and many delightful plays, and popular music was rendered by the phonograph and piano. At a late hour refreshments were served and all returned to their homes much pleased with the delightful evening and wishing Miss Ruth many more happy birthdays and may she be able to say at the end of each year "it has been the best year" of her life.

A coincidence of the celebration was the fact that as Stark Frank and Ruth are the same age and their birthdays come on the same day, all three spent the evening together at the party.

LIKE OLD FRIENDS.

The Longer You Know Them the Better You Like Them.

Doan's Kidney Pills never fail you.
Chambersburg people know this.
Read this Chambersburg case.
Read how Doan's stood the test
For many years.

It's local testimony and can be investigated:

Mrs. Melissa John, of 625 S. Main St., Chambersburg, Pa., says: "I gave a testimonial in the summer of 1897 touching the merits of Doan's Kidney Pills and told how I had suffered from kidney complaint for seven years and during that time I had used a great many remedies but without the effective benefit which Doan's Kidney Pills gave. I was ofen so bad that I was confined to my bed, at one time for two weeks. The pain was mostly in the small of my back, extending into the lower abdomen with a cort of drawing down feeling. I read about Doan's Kidney Pills and so convincing were the statements of those who had used them that I was led to get a box at Greenawalt's drug store. I soon received relief and kept on taking the pills until I was cured. During the several years which have passed since then, my back and kidneys have never troubled me. My cure was lasting, proving conclusively in my case at least, that Doan's Kidney Pills certainly do what is claimed for them."

For sale by all dealers. Price 50 cents. Foster-Milburn Co., Buffalo, New York, sole agents for the United States.

Remember the name—Doan's—and take no other.

TEACHERS' WORTHY MOVE.

Berks County Instructors Resolve to Plant More Trees, Teach Agriculture and the Domestic Arts.

The Berks County Teachers' Institute adjourned a few days ago. Resolutions were passed recommending that a united effort be made to increase the usefulness of the country schools along one or more of the following lines:

By planting trees, flowers and shrubbery on school grounds.

By an enrichment of the course of study with reference to agriculture, manual training and the domestic arts.

By consolidating weak schools and transporting children, making possible the graded school and distinctly country high school.

By giving special attention to industrial subjects in the normal schools.

By using a better grade of music.

The teachers also urged that the salary law be amended by the next Legislature so as to make the minimum $40 instead of $35, and indorsed the teachers' retirement fund. Parents are urged to keep their children home evenings. Prof. Surface, the State zoologist, was commended for his work in the dissemination of knowledge among country people.

Crime Rampant in Pittsburg—Attempt to Crucify.

Pittsburg is now in the throes of a reign of terror, the like of which has never struck the city before. The influx of thieves, burglars, highwaymen and brutal murderers has caused great and general fear. Special policemen have been sworn in and the authorities are doing their best to ferret and combat.

But the crime of crimes, so far as unusual features were concerned, was an attempt at crucifixion, which actually went so far as to nail a woman's hands to a sink. This hideous outrage was brought to light by the screams of a woman in a tenement. Neighbors rushed in and found Mrs. Jean Mitchell, 19 years old, in the kitchen huddled in a kneeling position on the floor, with both hands nailed to the draining board of the sink, with the blood running down her arms. Alongside her hands lay a hatchet, the weapon which had driven the two big nails, and which was then used to draw them out.

The woman was unconscious, and was taken to a hospital. When she recovered she merely said that when she entered her flat in the morning something struck her on the back of the head and she felt herself drawn toward the sink, her hands pressed against the board and two nails driven in. Her husband was arrested at Canton, Ohio, on Monday, and claims that he had not been in Pittsburg for a year past.

ANOTHER EXCELLENT COURSE.

Wilson College Again Offers High Grade Entertainments for the Year.

Wilson College again presents an excellent entertainment course for the coming season. Patrons of last year still remember with pleasure the offerings. This year the number has been reduced but the quality has been raised.

The following is the list of attractions:

Nov. 23—Cleveland Ladies' Orchestra.
Dec. 7—Shakesperean recital, Marshall Darrach.
Dec. 14—Shakesperean recital, Marshall Darrach.
Jan. 19—Song recital, Mrs. Hamaker-Heyne.
Feb. 21—Lecture, Dr. George L. Cole.
March 14—Shildkret Hungarian Orchestra.
March 26—Organ recital (artist to be procured).
April 13—Song recital, Stella L. Hitchcock.
April 27—Student chorus with foreign soloists.
May —The great Kneisel quartet.
June —Recital, G. C. Vieh, Mrs. Hamaker Heyne.

Season tickets including reservation of seats, will be sold by the town representative, Ross K. Gilbert, for $5. Any one desiring tickets can have Mr. Gilbert call upon them by dropping a card to him.

"Generally debilitated for years. Had sick headaches, lacked ambition, was worn-out and all run-down. Burdock Blood Bitters made me a well woman." — Mrs. Charles Frietoy, Moosup, Conn.

To Be Frank

you have really never eaten a *true* soda cracker until you have eaten

Uneeda Biscuit

The only soda cracker which is all good and always good, protected from strange hands by a dust tight, moisture proof package. 5¢

NATIONAL BISCUIT COMPANY

HARD and SOFT LUMBER
Lumber for House, Barn, Bridge, Etc.

Contractors, Builders, and Planing Mills.

A Tract of Timber will last until Jan. 1, 1911. A sure and steady place to buy from.

H. KALBACH & SONS, RICHMOND FURNACE, PA

BERGER'S 20th CENTURY
Corrugated Steel Pumps

Ninety Millions of our people depend on pure drinking water. This pump does away with all objections found in wooden pumps. It has an adjustable iron base to set at any height.

American people want something more sanitary than decaying wood pumps. This Steel pump is made to give extra hard and long service and the workmanship is perfect. It works in deep or shallow wells. Sold by

A. J. MOHR
CHAMBERSBURG, PA.

"Is Your Baby Cutting Teeth?"
Then you must help him. Give him
DR. FAHRNEY'S TEETHING SYRUP
Babies like it. Best for Bowel Complaints, prevents Cholera Infantum. Cures Colic in ten minutes. Can be given to babies one day old. Thousands of mothers rely on it altogether—you will learn to do likewise. 25c. at druggists. Trial bottle free if you mention this paper.
Made only by DRS. D. FAHRNEY & SON, HAGERSTOWN, MD.

Always Remember the Full Name
Laxative Bromo Quinine
Cures a Cold in One Day, Grip in Two.
E. W. Grove on Box. 25c.

Headquarters for Wedding Invitations
People's Register office.

PROFESSIONAL CARDS.

DR. R. B. VARDEN,
Welsh Run, Pa.
Office hours: 8 a. m. to 5 p. m. Bell phone in office and residence. To get me over Cumberland Valley phone call "Mansion House," Mercersburg, Pa.
10 23-3m.

S. C. HEINTZELMAN,
AUCTIONEER,
ELBROOK, PA.
I make a specialty of calling real estate and personal property sales. Charges reasonable; satisfaction guaranteed. Will be pleased to answer all communications by mail.

JOHN W. HOKE,
Attorney-at-Law
Prompt and careful attention to all legal business.
OFFICE—132 East Market Street, Chambersburg, Pa. 3-9-yr

J. A. STRITE,
Attorney-at-Law,
101-3, Trust Company Building,
Chambersburg, Pa.
At Waynesboro office, 11 Wayne Building every Saturday from 2:30 to 4 p. m.
Settlement of estates and collections a specialty. Prompt attention to all legal business. Both telephones—Notary in office. 1124-1yr.

J. R. RUTHRAUFF W. O. NICKLAS
RUTHRAUFF & NICKLAS,
Attorneys at Law, Chambersburg, Pa.
Office, Lawyers Row, East Market Street, opposite Court House.
Will give prompt attention to all legal matters entrusted to them. 52-05

Dr. M. W. STREALY,
DENTIST.
Two doors south of Greenawalt's Drug Store, Chambersburg, Pa.

W. H. SMITH,
Dealer in all kinds of
FRESH AND SALT MEATS
Poultry and Game in Season.
Telephone Connection—Prompt Delivery
E. Washington St., Chambersburg, Pa.

Dr. D. C. BRINDLE,
VETERINARY SURGEON,
CHAMBERSBURG, PA.
Graduate of Ontario Veterinary College, Toronto, Canada. Treats all Diseases of Domesticated Animals on most Scientific principles. Consultation free.
No. 125 N. Main St—C. V. Phone, 4-14.

E. M. SMITH,
EMBALMER and FUNERAL DIRECTOR
Funeral Supplies a specialty. PRICES MODERATE. BOTH 'PHONES.
Secretary and treasurer of the Harrison Burial Association. Also manufacturer of the Franklin Folding Beds, Bed Springs and Cots.
No. 71 N. Main Street, Chambersburg, PA.

FULL SUPPLY
OF
Blank Books
AND
Office Supplies
AT
SNIDER'S BOOK STORE,
On The Diamond

Felt Boots
AND
Warm-lined Shoes

YOU WILL SOON BE LOOKING FOR
Felt Boots and Warm Shoes
WE HAVE A LARGE STOCK OF THEM. BOUGHT FOR CASH LAST SPRING, AND CAN GIVE YOU THE BEST GOODS FOR THE MONEY. WE ARE AS USUAL HEADQUARTERS FOR THIS CLASS OF GOODS.

Peters & Heintzelman
CHAMBERSBURG, PA.

BICYCLES
Do not buy that new
Bicycle or Tires
before looking over our line.

John D. Schaal & Co,
CHAMBERSBURG, PA.

Painful BURNS
REXALL ARNICA SALVE
relives the stinging pain of a severe Burn. If applied immediately it will prevent Scarring. Heals perfectly any Burn, Cut or other Wound.
Splendid for Chafing of Babies
25 cents
BOXES
CRESSLER DRUG STORE
John C. Montgomery,
Main and Queen Sts.

PIGEONS
(IMPORTED.)
Imported direct from Germany to DECKER'S SQUAB AND POULTRY RANCH.
The latest high-grade Squab producers, very stylish and handsome color, being hard to breed. They are said to be great hatchers and a few of these crossed with the large Homer, will make a very fine, compact squab for one's table.
They can be seen at
DECKER'S PIGEON RANCH
Greenvillage, Pa.

W. L. KARPER,
LIVERYMAN
Shippensburg, Pa.
Having purchased a couple of the latest styled hacks, I am now prepared to attend funerals and give special attention to parties who wish to take an outing or pleasure drive.
Safe teams. Careful drivers. Give me a call.
North Main Street.

ESTABLISHED 1876
J. N. FORBES,
Manufacturer of and Dealer in
Monumental and Cemetery Work
of every description in all the leading American and foreign granites and marbles. Carving and lettering evecuted with pneumatic tools.
Works, Office, and Salesroom,
Cor. Main and King Sts.,
Chambersburg, Pa.

The Advantage of Buying
Furniture and Carpets Here
Are manifold. We make the low prices, but more than that, we sell only Furniture, Carpets, Rugs, Etc., of quality. You can rely absolutely upon any purchase made here.

Handsome Chiffonier	$ 4.95 up
Neat Roomy Dresser	$ 8.95 up
Iron Beds, White Enamel	$ 2.25 up
Parlor Suits 3 Piece	$12.95 up
Parlor Suits 5 Piece	$19.95 up
Rugs 27x45 Moquett	$ 1.95
Rugs 30x60 Smyrna	$ .98

Rugs, Carpets, Curtains, New stock, exceptionally attractive designs and our usual low prices.

Frank E. Miller, -- 13 to 17 -- East Market Street
CARPETS AND FURNITURE.

GEO. A. WOOD, President, WALTER K. SHARPE, Vice President, JNO. S. McILVAINE, Cashier.

National Bank of Chambersburg.

ORGANIZED 1809 CHAMBERSBURG, PA., JULY 18, 1906.

RESOURCES.

Loans, Discounts and Bonds	$ 676,643.21
Due from Banks	56,821.63
Real Estate and Fixtures	16,024.68
Cash	40,839.35
TOTAL	$ 790,328.87

LIABILITIES.

Capital	$ 130,000.00
Net Surplus and Profits	135,256.06
Circulation	71,000.00
Deposits	454,072.81
TOTAL	$ 790,328.87

The prime consideration in selecting a depository for your funds, is SAFETY. This we can undoubtedly give you.

We strive to give satisfaction to our customers, and base our efforts upon the following rules: First, to be honest, fair, just, obliging, liberal and sympathetic; and secondly, to do all things consistant with strict business principles; whilst considering the interests of our depositors as well as of the bank.

We pay 3 per cent. interest on deposit, through the Auxiliary Department. Rent boxes in Safe Deposit Vault. Sell Foreign Exchange, good in any part of the world, and do a general banking business. We solicit your account.

DIRECTORS.

G. A. WOOD, J. W. CRAIG,
W. K. SHARPE, G. W. BRITSCH,
Dr. JOHNSTON McLANAHAN, T. Z. MINEHART.

The Best Ever
FOR
Winter Footwear

The famous Mishawaka Ball-Band Felt Boots, one, two, and buckles. ARCTICS for men, boys, and women.

Heavy Lumberland Socks
and high cut overs are the right thing to buy for quality, durability and the right kind of satisfaction. No praise too great for this line of Ball-Band Goods, as they are the best on the market, the recommendation being endorsed by all those who use them.

A trial pair makes a satisfied customer for life, our line is for your inspection. See our

Heavy Shoes for Men
in Box Calf, Velour, Gun Metal and Winter Vici; this line is made from all Leathers of the best quality and good style

WARFEL & RIALE,
Chambersburg. Memorial Square

TAMPA MORNING TRIBUNE

Published Daily, Sunday, Weekly
By The
TRIBUNE PUBLISHING COMPANY.
Tribune Building, Tampa and Twiggs Sts

W. F. STOVALL, Editor and Manager
E. D. LAMBRIGHT, - Associate Editor
G. M. GUERRY, - Managing Editor
J. M. CATHCART JR., City Editor
S. S. MATLACK, - Asst. City Editor

CIRCULATION DEPARTMENT.
W. P. LAWRENCE, JR., - - Manager
CHAS. WILSON, - - Asst. Manager
H. H. BROWN, Traveling Representative

SUBSCRIPTION RATES.

Daily, One Year	$6.00
Daily, Six Months	3.00
Daily, Three Months	1.50
Daily, One Month	.60
Weekly, One Year	1.00
Weekly, Six Months	.50

NOTICE TO SUBSCRIBERS.
Subscribers to The Tribune that do not receive the paper promptly and early will please ring up the Circulation Manager and report the trouble to him, as this is the only means that we can assure you prompt and early delivery.

ADVERTISING DEPARTMENT.
J. C. MARTIN, Manager.

S. C. BECKWITH SPECIAL AGENCY
Sole Agents Foreign Advertising.
NEW YORK, Tribune Building CHICAGO
KANSAS CITY Reliance Bldg. MISSOURI

SPECIAL NOTICE.
All obituary notices, cards of thanks, resolutions and notices of entertainments where charges are made, will be charged at regular advertising rates of 10 cents a line.

THE WEATHER.

WASHINGTON, Aug. 30.—North Carolina, South Carolina and Georgia: Showers Wednesday and probably on Thursday.

Florida: Showers Wednesday and on Thursday, except fair in northwest; moderate variable winds.

Alabama: Partly cloudy Wednesday and Thursday; cooler Thursday in the north; light to moderate variable winds on the coast.

Mississippi: Partly cloudy Wednesday, cooler in the north portion and at night in the south portion; Thursday partly cloudy; moderate variable winds on the coast.

Louisiana: Partly cloudy Wednesday, cooler by night; Thursday partly cloudy; moderate winds, mostly northeast to east.

Pin your faith to Tampa.

Tampa will soon be itself again.

Your immediate advertising task is to make new store-friends.

There's also an outbreak of editorial love-feasting at Tallahassee.

The greatest need of Hillsborough county is more paved roads.

Sherman has accomplished one thing—everybody knows who is Vice President.

That frost in Nebraska wasn't the first of the season as reported. Ask Bryan.

Patterson says he will not retire until he is hit, which means that he will not stay in very long.

"Advertising expense" is a figure of speech. Increased volume of sales speedily wipes it out.

John Temple Graves refers to Tom Watson as "the dying Gaul." He should have spelled it "gall."

There's no doubt about Roosevelt being up to something but there is a difference of opinion as to just what it is.

A real value-giving sale will make for your store who will "stick." Not, of course, unless it is well advertised in the Tribune.

The Georgia papers seem very much relieved that the gubernatorial fight is over. Joe Brown will be "relieved" a little later.

The proprietor of a candy factory is running for recorder of Atlanta, and the Savannah Press thinks he will win through his "pull."

Steamships and trains are bringing Floridians by the hundreds back from summer vacations in warmer and less inviting regions.

Dancer in a local theater is bitten by a snake twice nightly. It would be impolite to inquire if each bite is followed by the usual antidote.

West Tampa pulls off another midnight assassination. Just to demonstrate that it still harbors some of the experts in that line of business.

Deaths from the heat have occurred in Texas. Florida is the only State in the Union where sunstrokes and heat-prostrations are unknown.

The Business Doctor says: Many a good thing has been pulled off on Friday, the 13th, but always by some fellow too busy to watch the calendar.

Crowds surrounded the cigar factories which opened Monday morning, but there was no exhibition worth seeing—certainly the manufacturers didn't have a "show."

Both the Jacksonville papers are "hitting the pipe" on the cigar factory proposition and they are having beautiful dreams of Jacksonville as a cigar manufacturing center. We are willing to concede a great many things to Jacksonville but we must insist that, in this particular, its optimism is of the "hop" variety.

A church in Syracuse, N. Y., is a believer in advertising. They not only carry notices of their services in the daily papers, but have a soda fountain in the lobby of the church, and an electric sign over the door which flares the name of the church, that pews are free, and the word "Welcome." There is no question but what the passer-by will be impressed.

The Tribune is always for Tampa and it is against anything that is hurtful or disadvantageous to Tampa—and the Tribune never hesitates to express its opinion when the interests of Tampa are at stake. Just at this time, the citizens of Tampa ought to diagnose the disease that is playing such havoc with the city's industrial health and, once satisfactorily diagnosed, they ought to apply the most heroic remedies.

The Postal Banks

Notwithstanding the smallness of the appropriation, it is reported from Washington that the trustees of the postal savings bank are arranging to install between twenty-five and fifty banks in as many sections of the country, by the first of November.

The service at first afforded will necessarily be limited, inasmuch as Congress appropriated only $100,000 with which to insugurate the whole system. Out of this sum the preliminary expenses, such as providing forms stamps and instructions, must be paid. There will be little left for any other purpose.

The trustees believe, however, that a few banks can be established out of this sum and these will be installed merely as experiments. As soon as it is determined how much additional help will be required in the various postoffices and how much will be the cost of operating, Congress will be asked for more money.

In the course of time it is arranged that the whole system shall be self-sustaining. Only 2 per cent interest will be paid on deposits and the banks and trust companies, acting as depositories for the funds collected by the government, will be required under the law to pay 2 1-4 per cent interest. The quarter of 1 per cent will represent the total profit the government will make and this will go toward maintainance and reserve.

Instead of locating the first twenty-five or fifty banks in the twenty-five or fifty largest cities in the country, the trustees will probably pick out twenty-five or fifty sections of the country where industrial conditions are varied. This will be done for the purpose of testing the efficiency of the new banking system and of determining the response which may be expected from the different classes of people served.

An improvement in the continental system of issuing pass-books to depositors will be adopted by this government. Instead of the book, as provided by the private banks, a card will be issued to the depositor showing by perforation the amount of money deposited. This card will be a duplicate of a similar one perforated at the same time and kept in the postoffice, the latter to furnish an absolute record of the funds receipted for. Should a card be lost by a depositor a duplicate can be obtained by reporting at the office issuing the original. It will be made perfectly plain that these cards are non-transferable and non-negotiable. They cannot be traded in or passed about as legal tender. They must be held by the party making the deposit and presented by that party when it is desired to withdraw any of the funds deposited.

A machine similar to a cash register, in operation ,will be used to punch the deposit cards. This means that the record will be mechanically accurate, and since both the depositor's card and that held by the government are punched by the same act, no discrepancy can possibly exist.

The committee of postal experts is still meeting day and night at Washington in its effort to perfect the new system. The experts expect to be able to lay most of the details before Postmaster General Hitchcock when upon his return to Washington next month. He will, in turn, call an early meeting of the trustees to approve of the preliminary work.

A New Reason for Matrimony

Marriage is a good thing.

Any married man knows that.

Oh, of course, the man who doesn't find the right sort of mate will not agree to it, but generally it will be approved by married men.

Marriage is good for various reasons.

It gives to man a love, sympathy and encouragement which he finds helpful in the uphill climb to prosperity and happiness.

It tends to make him unselfish when he is asked to divide his earnings with his so-called "better half."

It keeps him home at night, especially if the wife is the monarch of the fireside.

It is the means to good living—that is, well cooked food and plenty of it.

And now the secretary of the employers' liability commission of Illinois, one Edwin R. Wright, advises marriages for this new reason:

Young man, marry. You'll be safer."

Reports show that in Chicago unmarried men, especially manual workers, are more often hurt than married ones. Mr. Wright thinks married men are more careful, being mindful of those dependent on them. Which may be true.

There is novelty at least in this new reason why a man should marry.

If it is not convincing, there are five or six hundred other excuses for a man who contemplates matrimony.

No More Straus Milk

Because of personal attacks made upon him by a certain newspaper in New York City, Nathan Straus, the merchant and philanthropist, has definitely decided to abandon the pasteurization work done there during the last nineteen years, says the Savannah Press. Mr. Straus has devoted his wealth and his time to the most effectual mean of reducing infant mortality and his success has been so pronounced that the death rate has decreased one-half. It is estimated that four million bottles of milk are distributed yearly and Mr. Straus is supposed to have contributed a quarter of a million dollars yearly to the crusade for purer milk. The attacks reached such a pronounced state Mr. Straus decided to discontinue his personal connection with the charity in order that they may stop and by this means not hurt the beneficial results which have accrued to infants. The milk trust in New York also fought the philanthropist with bitterness.

The ultimate aim of the workers in the pasteurization of milk has been accomplished under the guidance of Mr. Straus. This method of avoiding disease, and especially in the young, has spread not only throughout America, but into foreign countries, and the work has been highly commended by the most eminent scientists. Mr. Straus is unselfish enough to remove himself at a time when he feels his presence will deter the excellent work he begun so splendidly. Those mothers who know how their babes have been alleviated will long remember Nathan Straus, as will the infants upon reaching the age of gratitude.

Writing to the Papers

Why is it, asks North Adams (Mass.) Herald, that four of every five persons who address communications to the newspapers prefer to sign fictitious rather than their real names to the articles? Even to the best letters whose subject matter is timely and efficiently sensible, the writer modestly avoids credit for his suggestions under some non de plume.

This custom is so common as to occasion no comment and is, of course, proper enough, but reflection will show that any article loses something of its value by being subscribed by any one of the hundred names familiar to the press.

To put an article in the papers without going sponsor for it by signing the right name is to cause the article to be regarded with suspicion, while a letter of less merit which is signed by the writer will often carry far more weight and have greater influence.

If, therefore, one wishes to advocate some plan or policy, or to suggest some improvement or urge some reform, his chance of succeeding by means of a communication in the press will be considerably greater if he attaches his right name to what he writes.

This does not mean that articles signed by a pen and accompanied by the author's real name ought not to be published, but what is here set down is rather to urge correspondents to do their utmost toward having their letters accomplish the purpose intended by giving to them the influence of the author's signature and the benefit of the reputation which he enjoys in the community.

There are many men whose names signed to a communication half a dozen lines in length would have more influence than a page of unsigned letters.

Growth of the South

The Jacksonville Times-Union makes some interesting quotations from the Manufacturers' Record, as follows:

The latest issue of the Manufacturers' Record contains a statement of the population of eighty-eight cities and towns. During the decade between 1900 and 1910 these had increased in population from 5,566,102 to 7,628,766—a gain of 1,962,664 or 35.4 per cent.

Twenty-seven of these cities and towns were in the South, not counting six others that were in Delaware, Maryland, District of Columbia and Missouri. These showed an increase in population from 257,987 to 535,638, a gain of 277,651 or 107.6 per cent.

Counting Wilmington, Del., Washington City, Cumberland, Md., and St. Louis, Kansas City and Windsor, Mo., with the Southern cities their increase was from 1,370,833 to 1,912,608—a gain of 542,775 or 39.6 per cent.

Few of the larger cities of the South have as yet been reported. The reports so far received, however, show surprising gains for this section. It is not improbable that the census will show for the South including Delaware, Maryland, District of Columbia and Missouri, a population of 35,000,000.

Tampa's population figures are, as yet, unreported but it is expected that they will be forthcoming in a few days. This city will more than maintain the percentage of growth recorded by other cities of the South.

Appreciates Them

G. W. Seibert, a Philadelphia reader of the Tribune, writes as follows:

I am much pleased to note your publication of Pastor C. T. Russell's fine sermons. I have been a close Bible student for nearly twenty years and have never found any other writings so satisfactory to heart and head as Pastor Russell's expositions of Scripture. God bless you in your good work. I hope you may see your way clear to continue publishing the sermons.

Some readers have expressed their disapproval of these sermons but the great majority of expressions received by the Tribune are favorable to their continuance. Outside of any Biblical consideration or particular trend of religious belief, they are pronounced helpful and inspiring deliverances and the Tribune does not see where any one can be harmed by perusing them.

Classified for You

So that you can go straight to the ad. that interests you—the Tribune want ads. are "classified."

So that you'll have no useless reading to do, no entanglements of offers and quests to wade through—the Tribune want ads. are "classified."

So that opportunity-hunters may find the opportunities that are awaiting them—the Tribune wants ads. are "classified."

Your present store-building would be much too large if you were to "curtail" your advertising. It would be much too small if you were to enlarge your advertising.

FLORIDA SANCTUMS

Now Will You Laugh?—

Lake City Index: We do not laugh enough. There is nothing more pleasant to the ear than the merry laugh of a happy, joyous person, and nothing drives away gloom and care like a good, hearty laugh. Laughter and good humor make a happy, pleasant home and a cheerful bright home is the greatest safe guard against the temptations for the young. Parents should guard against this and spare no pains to make home a cheerful spot.

There's Only One Kissimmee—

Kissimmee Gazette: As an evidence that Kissimmee is as well known as New York, Baltimore, Washington or Chicago, a letter addressed to the "Osceola Hardware Company, Kissimmee," the name of the state being omitted, was delivered promptly to the firm in this city to which it was sent, even though it was mailed in a state to the north of this one.

Thought It Was Against The Law—

Miami Metropolis: There was some heavy betting on the Smith-Brown race for Governor of Georgia. One man is reported to have won twelve thousand dollars, and an Atlanta newspaper man garnered in $2,600. This is at least one instance that a newspaper man had a run of real luck.

More Editorial Pleasantries—

Tallahassee Democrat: Because the True Democrat has let its readers know of some of the beautiful things being said by its brethren of the State press of the editor of Florida, that worthy and distinguished combination of low billingsgate and grog shop slang proceeds to designate us as a "cowardly dog." We might retort that his big carcass contained all the multiplied characteristics of a hundred skunks, since his latter day odor has driven away most of his former friends but this would not be argument. He snorts around much because we decline to stoop to his level. We have too much regard for our readers to afflict them with the vile language it would be necessary to employ to discuss the question with one of his ilk. His rayings do not offend us, because we recognize the source. We have not yet gotten nearer than a pole's length to a skunk and even then it was horribly offensive.

To Tag Lobbyists—

Gainesville Sun: They are going to tag lobbyists in Georgia and compel them to register. What a bunch of tags it would take to fit out the Indian land and other lobbyists at Washington. But there is no fear of Congress following the lead of Georgia.

A Safe Offer—

Punta Gorda Herald: The Gainesville Sun offers $100 for a rattlesnake ten feet long captured within ten miles of that city. This might safely extend the territory to include the whole state, for we doubt if there ever was a rattlesnake anywhere that measured as much as eight feet in length.

No Success Without Work—

Orlando Reporter-Star: At the present prices of chickens and eggs we can think of no more profitable business than that of poultry raising. It only takes a little capital to begin with and not much time need be devoted to the chickens as they can be left to run in a large enclosure and feed off of nature's product.—Dunnellon Advocate. This looks easy, but like truck raising, orange growing, or anything else, one expects to derive a profit or livelihood from, some experience and considerable work will be found necessary. Nature will not do it all. Until a suitable feed can be raised here profitably the chicken raiser will find it up hill business trying to feed his flock off of nature's product.

TRIBUNE TOPICS

Nay! Nay!—

Pensacola Journal: Anyway, Stovall's stenographer is not named Pauline.

Maybe He Isn't Trying—

Pensacola Journal: Mr. Bryan is still unable to satisfy the Tampa Tribune.

Her New Gown.—

St. Augustine Record: The Tribune announces that its famous stenographer is having some new clothes made, the further that she was wearing last; not meeting with the approval of the State press. Hobble skirt next?

She Can't Be Spared—

Bradentown Journal: When you have a place for an efficient stenographer say so in a Tribune want ad.—Tampa Tribune. Does the above mean the Tribune stenographer? If it does and you will make it definite all the pages of your paper will be filled with want ads for a stenographer. Why, even we—but not at our age such thoughts are vanity.

Only a Swallow For Tampa—

Miami Metropolis: "Let's take in Six Mile creek, too."—Tampa Tribune. Gee! What a thirst.

Accustomed to Big Things—

Bradentown Journal: A Tampa business firm recently made a $5,000 contract for advertising with the Tribune of that city. The average newspaper, if it should get a contract of that size would put on airs, but the Tribune is accustomed to doing big things in more ways than one.

TOLD IN TAMPA

A Serious Mistake—

The girl with the sunburned nose and the brown arms sat back in her chair at the office and said emphatically, "Everybody makes a mistake somewhere about vacation. I know where I made mine and I shall profit by it."

Every one looked interested, so she went on, "You see I had planned to visit a number of cities and resorts and I was worried about carrying the money, so I divided it up and sent a little money to the general postoffice addressed to myself every place I was going. So that whatever happened I would have enough to get along on."

"Bully idea," said the manager coming in, "but where may I ask did you make your mistake?"

"I forgot," said the girl, demurely, "to address some to myself at home to carry me along when I got back. Has anybody got a quarter to lend?"

In Time of PROSPERITY, Prepare For EMERGENCY.

When work is plenty and wages are good the average man is prone to forget that

"'TIS NOT ALWAYS SO."

$1.00 per week deposited in OUR SAVINGS DEPARTMENT and earning 4 PER CENT interest quarterly soon makes a reserve fund that provides against want and suffering when conditions are less favorable.

Capital - - $400,000
Surplus - - $200,000

THE FIRST NATIONAL BANK OF TAMPA

WANT AD
—OF—
KNIGHT & WALL CO.

We want everybody in Tampa to buy a $3,50 TIP-TOP lawn mower. Get Mower life in you and

CALL FOR ONE OF OUR
$1.00 GRASS CUTTERS
CLERKS COURTEOUS

LOANS. INVESTMENTS. INSURANCE RENTS.

SEE FESSENDEN

Five acres on Grand Central Avenue—A corner, easy distance from town, will cut up nicely; price $2,000.

Ten acres on Nebraska Avenue—Short distance out, covered with oak shade trees, a fine property for sub-division, fronts 660 feet; price $6,750.

Two Beautiful Lots on Central Avenue—One a corner, a little north of Buffalo avenue, water and lights; price $850.

Two acres on the Sulphur Springs Car Line—132 feet frontage on Central avenue, 630 feet deep, beautiful home place, lots of room for chickens and cows; price $800. Terms easy.

Eight One-story 3-room Cottages—In good condition, water and sewer connections, good renters at $1.50 per week each, close to the city; price $3,750. Terms.

Two-story 12-room Celled House—Close in, city water, electric lights, sewerage; location excellent for boarders and lodgers, rents $10 per week; price $3,000. Easy terms.

FESSENDEN'S REAL ESTATE & INSURANCE AGENCY
E. CUNNINGHAM MANAGER.
504 1-2 Franklin St. Phone No. 83.

See T. B. SHERRILL
FOR ALL KINDS OF GRAVEL ROOFS AND SIDEWALKS AND DRIVEWAYS.
Phone 201. Cor. North A Street and North Delaware Ave.

PINE AND CYPRESS
LUMBER
Rough and Dressed
We are now in position to furnish you any and all kind of the best timber from new bright stock as well as all kinds of NOVELTY WORK, SASH, DOORS, BLINDS, etc., at lowest prices consistent with good material.
Jetton Lumber Co.
SHOP PHONE 644.
Phone 657. TAMPA, FLA. Cor. Central Ave. & Polk S

FOOS GASOLINE ENGINES
Simple and Reliable
The largest plant devoted exclusively to the building of Gasoline Engines in the United States
CAMERON & BARKLEY CO.,
State Agents Tampa, Fla.

JESSE H. DUNNE
Electrical Contractor and Dealer in Supplies
Phone 314 301 Franklin St. Night Phone 2053

STATIONERY
BLANK, BOOKS ETC.
COMPLETE LINE OF OFFICE SUPPLIES
TAMPA BOOK & NEWS CO.
Phone 334. No. 513 Franklin Street.

J. K. MERRIN & CO.
Successors to W. E. Chenot.
Stationers and Booksellers. Office Supplies, Blank Books, Leather Goods, Book Cases, Filing Devices, Etc.
511 Franklin Street.

AMUSEMENTS

PERUCHI-GYPZENE
WEEK COMMENCING
AUGUST 29
THE RED EAGLE
A Picturesque Melodramatic Play
POPULAR PRICES
10 and 20 Cents. Reserved seats 30 Cents. Entire gallery for colored people, prices 10 and 20 Cents.

ORPHEUM THEATER
"The house where folk of quality congregate."
—I—Solid Week—I—
Commencing
MONDAY NIGHT, AUG. 29
5—BIG VAUDEVILLE ACTS—5
NOTE—The following merchants are giving away free tickets to all performances at the Orpheum next week with each purchase made at their store, ask them to explain:
C. D. Kenney Co., Wolf Brothers, Falk Brothers, S. H. Kress Co., Eli Witt's Stores, Court Square Pharmacy, Hillsboro Hardware Co., Baker Brothers, J. R. Mickler, Tampa Palace of Sweets.
"GET THE ORPHEUM HABIT."

BALLASTPOINT AND PORT TAMPA
Summer Schedule, to Go Into Effect Saturday, May 1
WEEK DAY SCHEDULE
Cars leave Tibbetts' Corner every half hour from 5:00 a. m., to 9:30 p. m., then at 10:15 11 and 11:45.
Cars lease Port Tampa City every half hour from 5:45 a. m. to 10:15 p. m.; then at 11:15 and 12:30 p. m.
SUNDAY SCHDULE
Cars leave Tibbetts' Corner every half hour from 6:45 a. m., to 10.15 p. m; then at 11:00, 11:45 and 12:30 p m.
Additional cars leave Tibbetts corner for Ballast Point every half hour from 1:45 p. m. to 7:15 p. m.
And leave Ballast Point every half hour from 3:15 to 7:45 p. m.

W. R. Fuller & Co.
Tampa, Fla.
Wholesale
Building Material, Brick, Lime, Cement, Crate Material, Orange Wraps, Crate Nails.
Phones 207-217
101-105 Water St

Train Loads of Flour
FILLSBURY (BAKER'S) FLOUR.
COOPER'S FAVORITE FLOUR.
OBELISK FLOUR.
QUAKER CITY FLOUR.
All Sizes and at Prices to suit your wants.
WRITE OR TELEPHONE.
Cooper Grocery Co.
Tampa, Fla.

EL MAS NOBLE
Clear Havana Cigars
Manufactured by
Garcia & Vega
TAMPA

IRON FENCE
CHEAPER THAN WOOD.
We have a line of the most up-to-date and attractive Iron Fences ever seen in the South.
Let us show you the variety of designs in Iron Fences, Flower Vases, Settees, etc. The low prices will surprise you.
All kinds of Monumental work. Special orders given prompt attention.
TAMPA MONUMENTAL WORKS,
Office 310 Curry Building.

MADAME DEAN'S FRENCH FEMALE PILLS.
A Safe, Certain Remedy for Suppressed Menstruation. NEVER KNOWN TO FAIL. Safe! Sure! Speedy! Satisfaction Guaranteed or Money Refunded. Sent prepaid for $1.00 per box. Will send them on trial, to be paid for when relieved. Sample Free. Every druggist has or can obtain them and your order is the UNITED MEDICAL CO., BOX 76, LANCASTER, PA.
Sold in Tampa by Leon Hale

Defends Pastor Russell.

ORBISONIA, PA.,
Nov. 22, 1912.

To the Editors of the Herald,
Peabody, Kansas.

My Dear Sirs—

I found on my desk a copy of your issue of November 14, and was especially interested in the letter from H. Gough Birchby of La Jolla, Calif. Having lived in California for a number of years I am always considerably attracted by any news or communications from that part of the country.

I feel sure, Mr Editors, that your keen sense of justice will permit me the use of a small space in your esteemed columns for an examination of the charges made by Mr. Birchby against that widely known defender of the Bible, Pastor Russell.

First, let me ask, is it a crime for any up-to-date business organization to use several names to represent the various branches or departments of their work? Is this so unusual as to call forth Mr. Birchby's severe criticism? Do not the Holy Scriptures give a number of different names to the true church of Jesus Christ, such as "The Church of the Living God," (1 Tim. 3:15); "The Church which is His Body," (Eph. 5:23); "The House of God," (1 Tim. 3:15); "The Church in Nymphas' House," (Philemon 2); "The Pillar and Ground of the Truth," "The Bride, the Lamb's Wife," etc., etc? Was the Apostle Paul guilty of attempting to "allay suspicion" in thus using these various names to indicate the different locations or characteristics of the church. Surely not! Is not such a charge against Pastor Russell's methods of work a manifest absurdity?

Secondly, in re the headings of the sermons, although these heading are sent out in advance, they do not necessarily imply a "prophetic office," as suggested by Mr. Birchby. The incidents mentioned in them are the constant accompaniment of every meeting at which Pastor Russell speaks, such as "Auditorium filled to overflowing, hundreds turned away," etc, etc, and are thus but a statement of the usual features of such gatherings. The people flock to hear him because "there is a famine in the land," not for bread and water, but "for hearing the word of the Lord," (Amos. 8:11.) They are hungry for spiritual food and they go where they believe they will find it. And thousands testify to the fact that they have not been disappointed.

Permit me, Mr. Editors, to tell you that, after having studied almost all known religions for years, in the hopes of finding a reasonable answer to my many perplexing questions, at last, through the mercy of God, every question was answered, every doubt forever settled, by a careful re-studying of my Bible, using Pastor Russell's writings simply as "finger-boards" pointing the way out of my confusion of creeds and man made theories into the marvelous light of divine truth as it began the shine forth from the wondrously illuminated pages of God's blessed word. And I have met thousands of Christians, whose faltering faith has been strengthened, whose consecration has been renewed and deepened, and whose feet have been so firmly reset upon the "Rock of Ages" that nothing can avail to remove or ever cause them again to falter; infidels who have been brought to a solid faith in the word of God, who have been led to the feet of Jesus, and have taken up their cross to follow Him, who is "the way, the truth, the life," through the study of Pastor Russell's "divine plan of the ages," which is so reasonable, so scriptural, so God like, so wise, so just, so loving, so merciful.

Mr. Editor, I feel confident that you will be glad to render this justice to the character and work of one who has been grossly and cruelly misrepresented by your correspondent, Mr. Birchby, who, I doubt not, has written in "all good conscience," but who, I am certain has never read Pastor Russell's "Studies in the Scriptures," or given these matters the critical and almost unceasing study of nearly nineteen years, as has been done by yours in the love of justice and the service of the truth, G. W. SEIBERT.

Col. Herman Loewen's Sale Dates.

December 3—Z. R. Moss, three miles north and four miles west of Peabody.

December 6—W. A. Clark, at his farm one mile north of Aulne.

Crowds of Peabody Women Have Enrolled in Martin's Hoosier Cabinet Club

As a rule, we are not given to boasting in our advertisements—it takes up space and costs money. But we can't help feeling satisfied with the remarkable success we are having with this great Hoosier Cabinet Club.

EVERYBODY—EVERYWHERE—is interested in seeing just how quickly we will enroll the 15 members in this club.

Every day sets a new mark on the DIAL. The opportunity is getting short. Folks that put off joining at first are HURRYING to enroll their names before the club is filled.

Only 8 MORE CABINETS will be delivered on this club plan at the terms of $1 cash membership and $1 weekly dues.

ARE YOU A HOOSIER MEMBER? Then make up your mind to come to the Martin Furniture Co's. tomorrow. Let Martin place his SILENT SERVANT in your home.

Remember, you get the cabinet right away—you don't have to wait until the club is filled. You also can have it sent to any address or delivered to a relative or friend on the same terms.

One Single Dollar
Between You and This Silent Servant

The Hoosier Cabinet used by over ONE HALF MILLION WOMEN is the most complete piece of kitchen furniture ever invented. It is full of devices conveniently and compactly placed to save you steps, and will give you from THREE or FOUR hours extra leisure every day.

Be a modern housekeeper. Join Martin's Hoosier Cabinet Club now. If there were a better Kitchen Cabinet made Martin would sell it.

Do You Know this Marvelous Hoosier Cabinet.

Is the greatest step saver ever invented for kitchen work? It combines your work table, your pantry, and your kitchen cupboard in one spot. Your salt at your finger tips! Your pans and dishes at arm's length! Your spices, flour and sugar under your hand!

Your whole kitchen workshop in a compact space no bigger than a kitchen table!

Nine out of every ten women know all about the famous Hoosier Cabinet—the kitchen cabinet advertised in all the great magazines—the only kitchen cabinet endorsed by the Saturday Evening Post, Ladies' Home Journal, Good Housekeeping, and hundreds of America's greatest Domestic Science Schools.

ONE HALF MILLION WOMEN use the Hoosier every day. Their praises are endless.

"A Model Kitchen" was the explanation of an experienced housekeeper the moment she saw the Hoosier in a friend's kitchen.

Peabody is fast becoming a City of Model Kitchens. Scarcely any street in town but has a house with a Hoosier Cabinet.

Enroll yonr name in the great Hoosier Club, and have one of these famous Hoosier Cabinets in your kitchen immediately.

Hurry! Join!

Martin's Club Now. 7 Members Now! Only 8 More Can Join. Be Quick Before It Is Too Late.

No sale in our history has had such unprecedented success. Women for miles around are sending in their names for membership in this great Hoosier Club. Our limited allottment of Hoosiers cannot last long. The history of nearly every Hoosier Club Sale shows scores of women disappointed because they delayed too long. This club may be closed tomorrow. Don't delay longer. Have your name on the list first thing tomorrow morning and begin saving steps right away.

This famous Hoosier Kitchen cabinet is constructed of the very best kiln dried solid oak. Every part is dust and germ proof. It has a place for everything a woman uses in her kitchen work. If you will study the picture below you will see why the Hoosier saves miles of steps and keeps everything at your fingers' ends. The low price of this great labor saver is fixed by the Hoosier Mfg. Co.

No Hoosier agent can raise or lower the price one penny. After you see the Hoosier you wouldn't think of having anything else. The name "HOOSIER" stands for all you could ask in a kitchen cabinet. JOIN NOW.

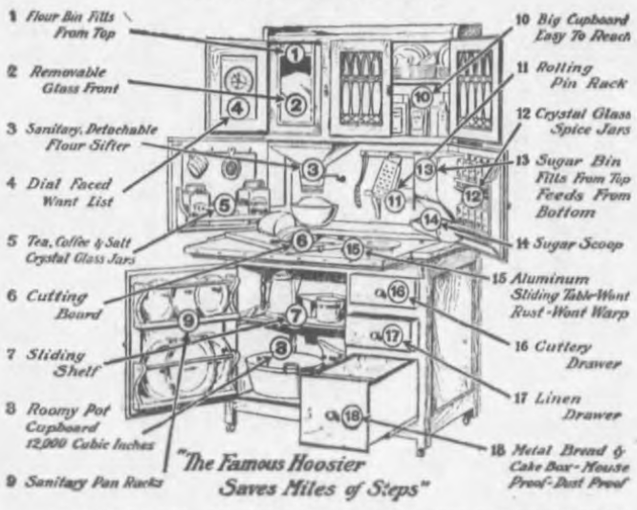

Why You Should Join Now

FIRST—Martin has been allotted only 15 Hoosier Kitchen Cabinets to be sold at a special club price by the manufacturers of this famous cabinet.

SECOND—The advantage of this club plan is to give you benefit of the great saving that comes from the enormous volume of Hoosier sales to the thousands, who, like 15 Peabody women enroll their names at once.

Will You be a "Hoosier" Member?

THIRD—The membership SHALL BE LIMITED TO ONLY 15 cabinets, and they will be sold at the national fixed price on special terms of $1 each memship: $1 weekly dues.

FOURTH—Cabinets shall be delivered as soon as $1 membership is paid, to each member.

FIFTH—Those who want a HOOSIER CABINET should enroll their names at once to avoid disappointment when the club is filled. Remember, this offer closes when 15 members have joined.

THE J. C. MARTIN FURNITURE COMPANY

HOOSIER KITCHEN CABINETS

HAS THE EXCLUSIVE AGENCY FOR HOOSIER CABINETS IN PEABODY.

HOOSIER KITCHEN CABINETS

Obituary.

Mrs. Nancy M. Lovesee died at her home in Catlin Township, Marion County, Kansas, Nov. 20th 1912. Funeral services were held at home Saturday morning conducted by Rev. Peoples of Aulne, and the body was laid to rest in Prairie Lawn cemetery beside her father.

Nancy M. Baxter was born at Andes, Delaware Co, N. Y. May 1st 1831 and when fourteen years of age moved with her parents to Winnebago Co, Ill.

She was married Oct. 9, 1849 at Beloit, Wis. to Robert Lovesee who survives her. Six children were born to them, one son dying in infancy. In the year 1878 they moved to the present home near Peabody Kansas, Geo. W. died Feb. 10th 1880, and Philo E June 3rd 1906. Two sons Lorenzo D. and Alfred R, with one daughter Mrs. Nettie Larsen with six grandchildren and two great grandchildren remain, also two brothers and one sister, Mrs. Juliett DeGroff, who with her granddaughter Mrs. Pratt came from Roscoe, Illinois to attend the funeral services.

Let not your tears be many.
Be not by grief oppressed,
She, who has ministered unto us,
From suffering is at rest.

CARD OF THANKS.

To all the friends who have given sympathy and help in our hour of bereavement, and for the beautiful flowers we extend our heartfelt thanks.

ROBERT LOVESEE
L. D. LOVESEE AND FAMILY
A. R. LOVESEE AND FAMILY
MRS. NETTIE LARSON AND FAMILY
E. C. LOVESEE AND FAMILY

Old Settlers' Picnic.

Mr. and Mrs. O. J. Roberts entertained their clerks and a few other guests last Wednesday evening at what was termed an old settlers' picnic. Each guest came in costume, wearing something as old as they could find. Miss Beulah Frame wore a dress over eighty years old that had belonged to Ed Brewer's greatgrandmother. Mrs. O. J. Roberts wore one seventy-five years old belonging to Mrs. B. Pinkney. To further carry out the idea the evening was spent in tacking comforts. A nice three course supper was served by the host and hostess, assisted by Miss Dorothy Bauslin. The guests were: Misses Lena Timmons, Helen Morrill, Mary and Grace Hale, Louie Russell. Beulah Frame, Mina Fitch, Lutie Kelley, Ella Clithero, Bessie Guinn and Nora Gilchrist, Mrs. Ed Kern and daughter Gladys, Mrs. Ed Brewer, Mrs. W. E. Combs, Mr. and Mrs. Chas. Nusbaum.

Peabody Boy Scouts.

There is being some interest manifest in Peabody in the Boy Scout movement To give our boys a little idea of what is being done in other places we publish the following from the Downs News: "Five more of the scouts have ordered suits, which will arrive within the next two weeks. This will make a total of fifteen boys in uniform, A procession of scouts, led by a patrol of boys on their bicycles and a carriage loaded with boys, moved down to Waconda Springs and took possession last Saturday. Scoutmaster Bloom introduced the boys to Dr. Abrahams, who very kindly led them through the institution explained the system of bottling, gave them a short lecture on the care of the human body. The boys listened with great interest, and received many valuable suggestions. The expedition was pronounced by all to be the best yet.

Expensive.

She swatted flies
On every wall.
We must redecorate
This fall.
—Cincinnati Enquirer.

The Cricket on the Hearth.

The cricket on the hearth is still a welcome guest in many English households, for the cricket is believed to bring good luck to a house, while his departure is a certain harbinger of evil tidings. It is unlucky to kill a cricket. A Lancashire correspondent of the London Notes and Queries records a local superstition "that crickets are lucky about a house and will do no harm to those who use them well, but that they eat holes in the worsted stockings of such members of the family as kill them." The writer adds that he was assured of this "on the experience of a respectable farmer's family."

STARTLING ANNOUNCEMENT!!

Auction sale of Japanese goods which consist of Hand-painted Vases, beautifully decorated Cups and Saucers, Tea Sets, Chocolate Sets, hand embroidered Screens, and hand curved chairs too numerous to mention.

Grand Opening Wednesday Afternoon, November 27, at 2:30 o'clock.

This is positively the most unique opportunity for art loving people of Peabody to obtain these rare and genuine Oriental wares at your own prices. Everything must go. Nothing will be reserved. Beautiful articles given away free at each sale. Free seats for the ladies. Sales daily at 2:30 and 7:30 p. m. Sale will only last a few days and will be held in the building formerly occupied by the Peabody Piano Co.

JOTTINGS FROM SOUTH CAMDEN

Budget of Chat From The Lower Section of The City

SOCIAL AND PERSONAL ITEMS

PREPARING FOR SHOW.

The members of the Tabernacle Glee Club, an organization from the Tabernacle Baptist Church, are a busy lot these days practicing for a minstrel show to be given in the Y. M. C. A. Hall Thursday evening, February 27. From all accounts it is going to be a complete success. There seems to be a rivalry among the members to see who shall sell the most tickets, which are selling rapidly. Although this club is only a young organization being not yet two years old, it has appeared in two or three entertainments of its own. Mr. Paxson, the leader, deserves great credit for the good work he has gotten out of he members and for the faithfulness for which they have kept together. Only one member has dropped out of the club in the two years, while several new members have been added. This is a record any organization might be proud of. Any one wishing tickets for the minstrel show may procure the same from any member of the club.

A BUSY PAIR.

Two of the busiest salesgirls at the big police carnival and industrial show held this week at the Armory are Misses Marie Wetherby and Mary Levy. The two South Camden young ladies are doing a rushing business in peanuts and other edibes. For amateurs they certainly know how to handle the hungry crowds. Some of the boys say the peanuts are no teht main attraction at the booth presided over by the young ladies.

LINCOLN'S BIRTHDAY.

The school children downtown are enjoying the holiday which comes to them by reason of the celebration of the birthday of Abraham Lincoln. Many of the schools had their Lincoln Day exercises yesterday and today the youngsters are enjoying a full holiday. Many homes and business houses are decorated in honor of the day.

A PRETTY TABLE COVER.

Mrs. Milton Osmund, of Broadway and Line street, has presented the police carnival through Officer Frank Crawford, a handsome embroidered centre piece. The hand work piece is attracting unusual attention at the big armory meeting, and some flattering offers have already been made for it. The work required a long time in the making and should bring a high price when finally disposed of.

DEATH OF JOHN LUNDBERG.

The funeral of John Lundberg who died on Monday, will be held tomorrow afternoon from his home at 665 Morgan street. Members of the machine shop Yearly Beneficial Association and the New York Ship Building Company's Relief Society, will attend the service. The interment will be made in Evergreen Cemetery. The funeral arrangements are in charge of Undertaker Blake.

GIRL HELD MEETING.

The members of the Girls' Friendly Society of St. John's Episcopal Church, held an interesting meeting in their rooms at the Paris house last evening. The members of St. Anna's Guild of the church held their meeting last evening at the home of Mrs. George Moffett, at 425 Haddon avenue.

MRS. HARTMAN BURIED.

The funeral of Mrs. Eleanor Loretta Hartman, who died on Sunday, was held this morning from her parents' home, at 746 New street. A requiem mass was held at the Church of the Immaculate Conception and interment was made in Calvary Cemetery.

FUNERAL ARRANGEMENTS.

The funeral of Mrs. Sarah Steel who died on Sunday, will be held tomorrow afternoon from her home at 1921 South Sixth street. The interment which will be private will be made in Evergreen Cemetery.

SICK MAN BETTER.

The many friends of Eldred I. Hibbs, of 1115 Broadway, will be glad to hear that he is recovering from a severe spell of sickness. While on the mend it will be several weeks before he will again be able to be about.

STORK A VISITOR.

The stork recently paid a short visit to the home of Mr. and Mrs. Robert Knox, at 828 Pine street, and left with the couple a fine baby boy. The members of the family are receiving the congratulations of friends upon the health of the new arrival and his mother.

DIED YESTERDAY.

Mrs. Laura Wood, of 450 Mechanic street, who died yesterday morning will be buried on Friday afternoon. Members of Rising Star Lodge No. 5, Shepherds of eBthlehem will attend the service in a body. The interment will be made in Evergreen Cemetery.

CHILD WELFARE MEETING.

Meeting for the purpose of discussing child welfare subjects will be held at the Dispensary building tomorrow afternoon and evening. The meetings will be conducted under the auspices of the Visiting Nurse Society.

REVIVALS SUCCESSFUL.

The series of revival meetings being held at Emmanuel Church are being well attended, and the pastor and others interested in the work report the accomplishment of a great deal of good.

NEW OFFICERS.

At a recent meeting of the Outing Club of the Y. W. C. A., a new set of officers were chosen to serve for the present year. The new officers are President, Miss Florence Mansel; vice president, Miss Alice Morton; secretary, Miss Florence Baylle; treasurer, Miss J. Myrtle Scull.

PLAN ANNUAL MEETING.

The annual meeting of the Young Women's Christian Association will be held on Friday evening. The principal address will be delivered by ev. Joseph B. Kulp. A special musical program will be a feature of the evening.

OLD CEMETERY POPULAR.

During the past few weeks no less than eight persons have been buried in the Old Camden Cemetery on Haddon avenue. This is a most unusual number of funerals for the burial ground located so near the business section of the city.

LOST BUCKLE.

Miss Stella Cross, of 728 Division street, is mourning the loss of a handsome gold buckle, the gift of a brother who died some time ago. The buckle was lost by the young lady last evening while on a visit to the big show at the Armory.

INJURED MAN BETTER.

John Murray, of 589 Line street, who fractured his ankle in a fall from a hoymow yesterday is slowly recovering from the effects of his fall. Mr. Murray was badly shaken up as a result of his tumble.

ENTERTAINED GUESTS.

Miss Susie McDermot, of Bridesburg, and Miss Janet Strafford, of Frankford, recently spent several days as the guests of Mr. and Mrs. Chester Price, of 607 Chevrier Place.

HAS HEAVY COLD.

Alfred P. Marts, the genial treasurer of the local Union of Bricklayers, is confined to his bed suffering with a heavyt cold. Mr. Marts of gold fish fame lives at 916 Haddon avenue.

TRUSTEES TO MEET.

The members of the Board of Trustees of Camden cemeteries will hold a business meeting at the City Hall this evening. Only routine business will be transacted.

WILL PLAY PINOCHLE.

Members of the Seventh Ward Republican Club will hold their regular weekly pinochle contest at their clubhouse at Eighth and Walnut streets on Friday evening.

VICTIM OF FALL BETTER.

James Layton, of 713 Carman street, who sprained his ankle in a fall over a week ago, is rapidly recovering from the effects of the accident.

WILL PLAY PINOCHLE.

Members of the Thirteenth aWrd Republican Club will hold a pinochle contest at their club house at 1313 Haddon avenue this evening.

DOWN WITH PNEUMONIA.

Ervin J. Kruck, of 561 Pine street, is suffering with a well developed attack of pneumonia. His many friends wish him a speedy recovery to health.

HOLDING MEETING.

Members of the Woman's Christian Temperance Union are holding their regular weekly meeting this afternoon at their Benson street headquarters.

SICK MAN BETTER.

Samuel McLaughlin, of Fourth and Emerald streets, who has been seriously ill for some time past, is reported to be slightly improved today.

LENTEN SERVICECS.

This evening and Friday evening lenten services will be held in St. John's Episcopal Church, Broadway, and Royden streets.

HAS SPRAINED WRIST.

Mary Kirk, of 806 South Sixth street, is suffering with a sprained wrist.

MECHANICS' AND WORKINGMEN'S BUILDING & LOAN ASSOCIATION

The annual meeting of this association will be held at S. E. Corner Third and Arch Sts., on February 22d, 1913, at 7.30 p. m. Officers will be elected. Money to loan on mortgages at par.
FRANK C. SAYRS, Secretary.—Adv.

"500" FOR NURSERY.

A "500" party in aid of the Day Nursery will be held on Thursday next at the home of Mrs. E. A. Daw, 417 Linden street. Tickets, 50c.—Adv.

GET DOROTHY CHOCOLATES
At FERAT'S, 526 Federal St.

GLASGOW
GLASGOW 2½ in. BELMONT 2½ in. MEDORA 2½ in.
ARROW COLLARS
Notch Collars that Meet Close in Front
15c., 2 for 25c. Cluett, Peabody & Co.

Twenty—
"Twenty smokes" of choicest and purest tobaccos. The Turkish-blend of most attractive quality!

"Distinctively Individual"

20 for 15¢

Liggett & Myers Tobacco Co.

WESTVILLE AGAINST PURCHASE OF PIKE

Refuses to Join Woodbury in Securing Control of Gloucester Road

Westville, N. J., Feb. 12.—After a consultation with the members of the Deptford township committee, Mayor Cattell and Councilman Martin, of Woodbury, were turned down on their proposition to secure control of the Gloucester turnpike from Red Bank avenue, Woodbury to Timber creek. The members of the township committee, Cooper Beideman, Oscar Stern and Jesse W. Hendrickson, argued that as the expense would be much greater than the benefit would be to the taxpayers of Deptford, they were unanimously against the proposition.

One of the prettiest affairs held here for sometime was that of the pink tea given by Mrs. Elizabeth Whetston, at her home, on Silver Lake avenue, in honor of her nephew and his bride, of Monmouth terrace. With the chandeliers draped with smilax and the orchestra hidden behind a bank of potted plants and decorations discoursing classic music, the dining room presented a scene of splendor while the guests were daintily sipping their tea. The table decorations were ferns and pink roses. Each guest was presented with a favor of a white satin heart-shaped box of French bon-bons.

Evangelist Ackley preached one of the best sermons in his series of revival meetings when he appeared as the principal speaker before the mass meeting for men held in the Methodist Protestant Church on Sunday afternoon. The meeting was made the more interesting through the presence of a male quartet which rendered a number of choice selections. Mr. Ackley spoke on "Snow White Men." The evangelist is drawing great crowds every night at the revival meetings in the Methodist Protestant Church and Pastor Stultz is of the opinion that great good will come of his work here.

The February monthly meeting of the Men's Club of St. Luke's parish was held last evening and was well attended. The program was along different lines from that of former meetings in that instead of having a visiting speaker the meeting was entirely of musical and literary character. The interesting program was made up of readings, recitations, songs, violin and piano selections. The sessions were held in the parish room. A number of visitors enjoyed the meeting with the members.

Members of the Woman's Christian Temperance Union from all over this section turned out in large numbers here this afternoon to attend a Frances Willard Memorial service in the Methodist Protestant Church. A very interesting program was prepared for the service which began at 2.30 o'clock. An added feature of the meeting was that of a special part being taken by the members of the Loyal Temperance Legion.

Funeral services over the late Mary Gaunder, aged 85 years, will take place to-morrow morning at 10 o'clock from the residence of John Redfield, on Elm street. Interment will be made at Mt. Laurel Cemetery. Mrs. Redfield died on Monday after a lingering illness of general debility.

Prosperity Lodge will send a large delegation to-morrow evening to attend the eleventh anniversary of Energetic Lodge, Ladies' I. O. M., in their lodge rooms in Prosperity Hall. A very attractive program has been arranged for the celebration.

Members of the Ladies' Aid Society of the Newbold Baptist Church are making arrangements to give a Martha Washington Tea on Saturday night, February 22. This is an annual event under the auspices of this hustling band of workers and a gerater success than ever is asured on this occasion.

The vital statistics from the Deptford township just forwarded to the State bureau show there was one death and six births in the township during the month of January.

By reason of an outbreak of scarlet fever the Westville school building has been closed for fumigation.

CASES TREATED AT THE HOMEOPATHIC HOSPITAL

Frank Gondolf, 27 years, 1814 South Sixth street; contused wound of right hand; motorcycle skidded into motor truck on wet street.

Eugene McKain, 11 years, 818, Linden street; contusion of back.

WILLARD MEMORIAL SERVICE TODAY

A DAY'S EVENTS AT HADDONFIELD

Penn Charter Musical Club Give Concert For Visiting Nurse Fund

PROMINENT WOMEN WERE PATRONESSES

Haddonfield, N. J., Feb. 12.—Before an appreciative crowded house last night the combined musical clubs of the William Penn Charter School, of Philadelphia, rendered, what was probably the greatest event of its kind, under the auspices of the "Thirteen Club," in the Opera House for the benefit of the visiting nurse fund. The vocal as well as instrumental selections were thoroughly first class and were greatly enjoyed.

The audience was made up of Haddonfields most select residents and the following ladies were patronesses: Mrs. Wellington Bechtel, Mrs. L. W. Downing, Mrs. F. L. Fithian, Mrs. L. H. Gardner, Mrs. C. V. Graw, Mrs. H. D. Moore, Mrs. eGorge Sherred, Mrs. A. J. Super, Mrs. J. F. Tatem, Mrs. A. H. Allen, Mrs. S. B. Dobbs, Mrs. A. L. Fowler, Mrs. E. T. Gill, Mrs. M. D. Malin, Mrs. W. G. Mooke, Mrs. W. D. Sherrerd, Mrs. G. G. Sutliff, Mrs. Benjamin F. Whitecar. Following the enentertainment the members of the Thirteen Glee Club and the Penn Charter Club had a dance.

Ralph Buchanan, of Chestnut street, was pleasantly surprised last evening when a score or more of his friends tendered him a party. The young fellow made merry until the early morning hours. Not least among other pleasant features of the occasion was a delicious spread in the dining room. Among those present were Misses Helen Sharp, Helen Murphy, Hazel Taylor, Stella Taylor, Miriam Shinn, Margaret Tomlinson, Blanche Davis, Ethel Dreyden, Katheryn Buchanan, Mary Buchanan, Messrs. Ralph Buchanan, Joseph Pedlow, Fireman Shaw, Wesley Anderson, Louis Shinn, Raymond Carson, Robert Taylor, William Dryden.

The new fire alarm and police call system recently ordered by Council is being installed this week by the Keystone Telephone Company.

Miss Etta Bossert, of Chestnut street, has returned after visiting relatives at Dublin, Pa.

A. W. Clement, of West Main street, will celebrate his eighteen birthday on Saturday.

Henry Sherred, of Highland avenue, entertained some of the Penn Charter boys who took part in the musical club concert in the Opera House over last evening.

CASES TREATED AT THE COOPER HOSPITAL

Herman Girth, 50 years, 540 Cedar street; laceration of index finger, left hand.

Vincent Connelly, 5 years, 819 Kimber street; fracture of arm.

L. C. Womer, 34 years, 615 Elm street; lacerated wound of left thumb.

T. Richards, 26 years, 434 Chambers avenue; small laceration of finger.

Ethel Richardson, 16 years, 461 Liberty street; crushed index finger.

NEW BRITAIN, Conn.—For six weeks J. R. Conner, of St. Louis, travelled from city to city in search of work. An hour after he found a job here he died.

MERCHANTVILLE LINCOLN SOCIAL

Delightful Entertainment By Ladies Aid Society Last Night

PERSONAL AND PERTINENT ITEMS

The Lincoln social which was given last evening in the Chapel of the Presbyterian Church, under the auspices of the Ladies' Aid Society, was a delightful affair. The room was beautifully decorated with flags for the occasion and was rendered quite home-like by those having the arrangements in hand. A very interesting program was prepared which was greatly enjoyed by the large number present. The church and congregation and their friends were present and a pleasant social hour was engaged in by all. The following persons took part in the program of entertainment: Miss Katherine Leeds sang a solo. There were recitations by Miss Margurite Smith and Miss Marion Sleater, a vocal solo by Miss Ethel Rudderow, a violin duet by Mrs. Rice and Miss Edyth Rudderow, Miss Helen Atkins gave a sketch of the life of Abraham Lincoln. A string orchestra of six instruments renered several selections during the evening, closing the program with all singing "America." The ladies served refreshments and a good social season was enjoyed by all present.

"The Religion of Abraham Lincoln" will be the subject of the address by the pastor, Rev. I. Mench Chambers at the mid-week service of the Presbyterian Church, which will be held in the chapel this evening at eight o'clock.

The local Board of Education held its regular meeting last night and transacted considerable routine business.

Ray Haines, of Fort Fairfield, Maine, has been the guest of Leon Collins for the past few days.

Mrs. George H. Barkley, of Philadelphia, is visiting with friends in this place.

Miss Frances Cole who has been suffering from a severe cold is much improved but still confined to the house.

Mrs. George Bedford has gone to Reading, Pa., to visit her mother who is ill.

The young daughter of Mrs. George Rue is ill at her home on West Chestnut avenue.

NEWS NOTES OF THE POYNTS

Interesting Bits Gathered Here and There in North Camden

SOCIAL AND PERSONAL ITEMS

HOW BERT SOLD THE TICKETS.

When asked how he sold so many tickets for the Police Carnival, Bert Archer told the following story to a Courier reporter at the Armory last night. He said:

"In glancing over the Pyne Poynt colmns of your paper, I saw where an officer of the first district had disposed over 150 tickets, and that was before they had been out forty-eight hours, and that he hoped to reach the 500 mark. Well, I thought that if one of my brother cops could sell that many, then so could I, or even go him a few better, so I at once mapped out my campaign. On my first day out, I visited practically every law office in the city, then to the banks, and before I had left the saving institutions, I had disposed of over five dollars worth of tickets I neach qne. I next made a tour of the business houses, where I met with great success, then to private dwellings. Thinking at this period that every person in this city, had acalled themselves with tickets, I invaded the suburbs. In Gloucester I created much anxiety among the police force, who imagined that some one in the guise of a Camden policeman was trying to "pull one over" on the citizens of that peaceful hamlet. I visited several other suburbs, then crossed the Delaware, and sold $27 worth of tickets to Philadelphia department stores. And, believe me, after having disposed of 2,370 tickets, I am about all in."

Bert, old top you certainly do deserve a lot of credit. The helmet of every cop in the city is off to you.

GLADYS GETS IN WRONG.

Outside of six windows and three heads being broken yesterday afternoon, including the loss of a set of false teeth and almost three wrappers, there was little doing on Battle Ax Alley.

The slight skirmish above announced took place in front of Gertie's mansion when a casual remark made by Google-eye Gladys was misinterpreted. Gladys was standing in her front door getting acquainted with the lady next door when Gertie emerged with a kettle. At the time Knock 'Em Dead Donnelly's wife's cat ran across the street.

"That cat's got fleas," remarked Gladys.

Gertie, hearing the remark, thought Gladys meant her.

It was all off with Gladys. One swing of the warlike Gertrude's mighty arm sent the kettle crashing through Glady's front window; a rush brought her upon Glady's person and a slam in the face sent the new lady's teeth across the pavement. It was not long before other affable housewives, who at the time were leaning out their second story windows, joined the melee.

No police were in the neighborhood at the time, for that's no neighborhood for the police at any time.

WAR NEWS.

Tooth-pick Pashaw has ordered forty thousand more troops to the front to bury the forty thousand he sent last week, which is considered a howling joke by Tooth-pick.

Chess-a-peek Bey has returned to Constantinople from the fronts. One of his four hundred wives "kicked off" yesterday, which makes him one-four-hundredth part of a widower.

Three hundred suits for divorce have been entered against Wayward Pashaw by his three hundred wives for monkeying around Warlike Pashaw's six hundred wives. Must have taken considerable monkeying.

Hebrew Pashaw has sold his property in Adrianople, which is considered very wise in Hebrew. He sold it to Bonehead Pashaw.

Bravo Pashaw was ordered to make an attack upon the Bulgarians and to return in an hour. He returned in fifteen minutes, but his men didn't.

That's about all the War News this mawnin'.

ERIE SMOKER POSTPONED.

The Erie social and beneficial society have postponed until after lent is over their smoker which was to have taken place this week. The Erie boys enjoy a marked prosperity with a membership of 100 or more. They have been reorganized for over three months without one cent having been drawn for sick benefits. After the lenten season is over they intend to run a surprise package party followed by a May hop.

DAVE SOMEWHAT BETTER.

It is with much pleasure that the many friends of Dave Simpson, the popular County Committeeman of the Tenth Ward, and janitor of the Read School, is rapidly regaining his lost health. Dave has been confined to his home for several days, and it is the sincere wish of many many friends that old reliable Dave will soon be back on the job again.

LEAVE FOR CALIFORNIA.

Mrs. William Coffin and her daughter Miss Nancy B. Coffin, of 203 Cooper street, and Miss Coffin, of Ashland, accompanied by Mrs. William Wood, of 312 Penn street, left to-day for a six weeks' trip to California, making their headquarters at Los Angeles. They will visit the Grand Canon of the Colorado on their outward trip.

GOOD LUCK TO 'UM.

Mr. and Mrs. J. M. Hollis, of 621 Vine street, announce the marriage of their daughter, Edna E., to Raymond E. Glover, of 130 Erie street. The happy couple were united in matrimony in Wilmington, Del., on the tenth of this month. Both parties are well known in North Camden and enjoy the friendship of a host. They are receiving the hearty congratulations of the friends to-day.

SEWELL VS. AQUINAS.

A great game of pionchle is anticipated when the Sewell Club clashes with a card team representing the Aquinas Club, at their headquarters, 297 Vine street, next Thursday night. Both clubs have several card sharps and consequently a great game is looked for.

NORTH END TO MEET.

The regular weekly meeting of the North End Club, will be held tonight at the home of Arthur Davis, of 527 Elm street. All members are urged to bep resent as ballots will be cast for the election of a secretary and treasurer.

MRS. FALKNER ILL.

Mrs. Fred Falkner, wife of Manager Falkner, of the Temple Theatre, has been removed to a local hospital and is in a serious condition. Mrs. Falkner has a host of rlends in this city, all of whom wish the esteemed woman a speedy recovery.

LITTLE FELLOW ILL.

Little George Allen Tatem, of 329 York street, is confined to his home suffering with a serious illness. The little fellow has a host of friends, all of whom wish him a speedy recovery.

RETURNS FROM ATLANTIC.

Having spent several days in Atlantic City on important business, Frank F. Neutze, a popular law student of the Temple Building has returned to this city.

BENEFIT A SUCCESS.

Many uptowners, who are friends and members of the Molt Yearly Beneficial Society, attended the Temple Theatre last evening. It was Molt night, and quite a fair sum was realized from the benefit.

HELD ANNUAL BANQUET.

The annual banquet of the Daughters of the American Revolution, held their annual banquet in the banquet room of the Hotel Robeson yesterday afternoon. The women spent a delightful time.

LEAVES FOR WASHINGTON.

Miss Jeanette Schermerhorn, of 514 North Fourth street, left this city today for Washington, D. C., where they will remain for two weeks.

VISITING IN HARRISBURG.

Mrs. Jesse B. Lambert and son James, of 509 Linden street, are visiting friends in Harrisburg, where they will remain for six weeks.

MR. APPLEGATE IS ILL.

The many friends of Horace Applegate, of 223 North Tenth street, who for some time has been very ill, wish him a quick recovery from his illness.

VISITING IN LONG ISLAND.

Mrs. Elizabeth Weaver, of 603 North Second street, is visiting friends in Westbury, L. I.

We're prepared to serve the whole family with Rubbers, Rubber Boots & Shoes at lowest prices. CALL E. THEBING, Corner FCifth & Main Sts.—Adv.

DR. HUBERT MacGEORGE, Dentist, 531 Federal St., Camden, N. J.—Adv.

FINICKY APPETITES PUT IN ORDER

You Can Sit Right Down and Eat Anything Served if You Get Acquainted with Stuart's Dyspepsin Tablets

With a most pathetic sigh the dyspeptic sits down and "views with alarm" his hungry companions. How the best doctrine for most people to hand out to suffering stomachs is to couple a square meal with Stuart's Dyspepsia Tablets. To sit down to a good meal and eat whatever is served by getting back to the good old days when grandpa-dad craved the roast; when the family made a clean-up; and when good appetites with sound digestion produced the men and women that have made our nation what it is.

Stuart's Dyspepsia Tablets are the dyspeptic's hope. They are a natural restorative of healthy action to the stomach and small intestines, because they supply the elements that the weak stomach lacks—pepsin, golden seal and other digestives.

If you are afflicted with any symptoms of stomach trouble, be assured that your digestive organs are losing power—they need help and there is no more sensible help to be given them than to supply elements which will do the work of digestion for them.

Stuart's Dyspepsia Tablets have been found by test to have digestive powers, one grain of the active principle of these tablets being sufficient to digest 3,000 grains of ordinary food. It is plain that no matter what the condition of your stomach, or how far your disease has progressed, one of Stuart's Dyspepsia Tablets taken at meal-time will do the work—give your stomach an opportunity to regain its lost powers, the muscles will be strengthened, the glands invigorated, and you will be a new man.

All druggists sell Stuart's Dyspepsia Tablets, at 50 cents a box.—Adv.

Valentines
You can get the kind you want at
SHERIDAN'S,
Seventh & Birch Sts. . . Camden.
Lincoln and Washington Birthday Novelties

ELDERLY FOLKS! CALOMEL, SALTS AND CATHARTICS AREN'T FOR YOU

Harmless, Gentle "Syrup of Figs" is Best to Cleanse Your Stomach, Liver and 30 Feet of Bowels of Sour Bile, Decaying Food, Gasses and Clogged-up Waste

You old people, Syrup of Figs is particularly for you. You who don't exercise as much as you need to; who like the easy chair. You, whose steps are slow and whose muscles are less elastic. You must realize that your liver and ten yards of bowels have also become less active.

Don't regard Syrup of Figs as physic. It stimulates the liver and bowels just as exercise would do if you took enough of it. It is not harsh like salts or cathartics. The help which Syrup of Figs gives to a torpid liver and weak, sluggish bowels is harmless, natural and gentle.

When eyes grow dim, you help them. Do the same with your liver and bowels when age makes them less active. There is nothing more important. Costive, clogged-up bowels mean that decaying, fermenting food is clogged there and the pores or ducts in these thirty feet of bowels suck this decaying waste and poisons into the blood. You will never get feeling right until this is corrected—but do it gently. Don't have a bowel wash-day; don't use a bowel irritant. For your sake, please use only gentle, effective Syrup of Figs. Then you are not drugging yourself, for Syrup of Figs is composed of only luscious figs, senna and aromatics which can not injure.

A teaspoonful to-night will gently, but thoroughly, move on and out of your system by morning all the sour bile, poisonous fermenting food and clogged-up waste matter without gripe, nausea or weakness.

But get the genuine. Ask your druggist for the full name, "Syrup of Figs and Elixir of Senna." Refuse, with contempt, any other Fig Syrup unless it bears the name—prepared by the California Fig Syrup Company. Read the label.—Advertisement.

STATE OUSTS STANDARD OIL

Jefferson City, Mo., Feb. 12.—The State Supreme Court to-day handed down a permanent order of ouster against the Standard Oil Company. This means the corporation must leave the State om Missouri.

TO KNOW THIS MAN

Is to Get Rid of All the Burden of Sick Headache, Sour, Bloated Stomach, a Thick, Yellow, Bilious Condition of the Blood, Weak, Inactive Kidneys and a Condition of Sickness that Is Making You Miserable.

Dr. W. S. Burkhart As He Is Today. Owes His Robust Health and Gain of 90 Pounds to Taking His Own Medicine, As Needed for the Past 25 Years.

All the druggists in this vicinity know Dr. Burkhart's Vegetable Compound. Many of us have met him and that is why we accept 25 cents from you for a 30 day treatment and if not satisfied or cured we willh and you back the 25 cents.

Dr. Burkhart, for twenty-five years has always insisted that this is the only fair and square way to do business, so come in and get this 30 day treatment for only 25 cents on a positive guarantee. All druggists do this for Dr. Burkhart, as they know him well and know that his word is good.

And when you stop to think that twelve million of these treatments are used annually in this country and Europe, can you wonder so many people know Dr. Burkhart and that druggists everywhere are glad to handle his treatments on his honest basis. Be sure to ask for and see that you get Dr. Burkhart's Vegetable Compound—Adv.

HE DENIES CHARGES OF REV. G. Z. STUP

Editor Daily Courier:

I feel confident your love of truth and your sense of justice will grant me a space in which to deny the charges made in your issue of Saturday, February 8, by Rev. G. Z. Stup against Pastor Charles T. Russell, of Brooklyn and London Tabernacles. Not content with attempting to ridicule this man's wonderful exposition of Scripture (which none of the ministers can answer or gainsay) Rev. Stup has stooped to atack Pastor Russell's personal character.

In Rev. Stup's reference to the divorce trial, brought by Mrs. Russell, he shows his ignorance of the facts while he states that in this case were "made definite and serious charges; naturally these particulars are not suitable to this narrative."

The court records plainly show that all charges made by Mrs. Russell as to cruelty, etc., were thrown out by the court, and the veiled insinuation of immorality (shame to a minister of the Gospel that he should think such evil of a fellow-Christian, much less publicly state what he does not know to be the truth!)

So far as the woman, Rose Ball (whose name is implied in Rev. Stup's charge) is concerned, she was virtually an adopted child, and was referred to by Pastor Russell and his wife as "our daughter Rose."

It is the most preposterous of all absurd charges to even intimate improper conduct on the part of Pastor Russell with this girl, inasmuch as it is a fact (fully acknowledged, and indeed complained of by Mrs. Russell), that Pastor Russell lived an absolutely celibate life with her during the thirteen years of their marriage.

Is it reasonable to suppose that such a man would neglect a wife as attractive and accomplished as was Mrs. Russell in those days, to show undue familiarity toward another woman, and especially one so greatly her inferior in every respect?

Thanking you in advance for your anticipated courtesy, I am, yours for the truth in everything and justice towards all men!

G. W. SEIBERT.

Philadelphia, February 11, 1913.

HELEN GARDNER IN "CLEOPATRA" The Story of the Greatest Woman that Ever Lived. **Six Acts—1 hr. 30 min**
Wednesday Matinee 2 P. M. Evening 7 &8.30 **PYNE POYNT THEATRE, Fifth and Vine Streets. Seats---10 cents**

The Fashion, Wellington, Kansas

JANUARY MARK-DOWN SALE

Begins Thursday, Jan. 10th, Ends Saturday, Jan. 19th

Immense Stock of Women's and Children's Wear Reduced for 9 Days Clearance

EVERYTHING MARKED DOWN

Now comes the supreme bargain event of the year, our annual January Mark-Down Sale. EVERYTHING MARKED DOWN is the feature that makes this sale different from all others. It's the one chance of the winter season to save on everything you buy.

With the increasing scarcity of goods, and constantly rising prices, you will understand why we proclaim this to be the greatest money saving event of the year—the greatest sale in our history. Come "Spend a Little and Save a Lot." Remember EVERYTHING MARKED DOWN. Here are some of the things on which you can save:

Coats **Petticoats** **Children's Coats** **Millinery**
Suits **Kimonas** **Children's Dresses** **Hosiery**
Dresses **House Dresses** **Infants Wear,** **Toilet Goods**
Skirts, **Aprons** **Middies** **Ribbons**
Waists **Underwear** **Glover** **Veils**
Raincoats **Silk Lingerie** **Jewelry** **Purses**
Sweaters **Corsets** **Undermuslins** **Ivory**

It has been many a day since we have been able to offer you such opportunities for saving on just the things you need right now. And we have no hesitation in saying it will be many a day before you will see the equal of them offered again.

You will find in this Mark-Down Sale hundreds of things that you can use—many that you must have—at price reductions that are almost unbelievable in the midst of these "High Cost" days.

Everything Marked Down

THE FASHION

Everything Marked Down

Wellington, Kansas

Store Closed All Day Wednesday, Jan. 9 to Mark Down Our Stock

How Long, Oh Lord, How Long.

How long, oh Lord, how long
Shall weakness serve the strong?
How long shall *Might make Right*
And darkness hate the light?

How long, oh Lord, how long,
Till Truth shall crush the wrong,
Till darkness turn to day,
And sorrow flee away?

How long till wars shall cease,
This turmoil end in peace?
How long the sin-cursed Earth
Await her second birth?

How long, Lord, must I feel
The proud oppressor's heel?
I'm weary of the night,
I long for morning light!

I long to see Thy face,
I long for Thine embrace—
How long, Lord, till I come
To my long-promised home?

* * * * *

Not long, my child, not long;
Be brave, be true, be strong!
The Day-star doth appear,
The Kingdom draweth near!

Look up, my child, look up,
The *last drop's in thy Cup!*
Trust where thou canst not see—
I soon will call for thee!

GERTRUDE W. SEIBERT.

From Chas. Tull.

Jan. 5, 1918

MR. J. BYON CAIN:

Dear Friend:—I am sending money order for one dollar and fifty cents for which please send NEWS another year. We couldn't get along without it. Trust you have a happy, prosperous year. Send best wishes to all old friends. Respectfully

CHAS. M. TULL,
Rt. 4, Gotebo, Okla.

From Norville and John.

January 1, 1918

DEAR J. B. C.

Just a note to let you know that we took your hint and got together for New Year dinner. Had Edward Turley out last Sunday. Going to look up Odin and Otha Hatfield this week. Yours for a big year

1st Cl P'v't, NORVILLE R. MARTIN
Co. D. 357 Infantry
2nd Lieut., JOHN J. GLOVER, V. R. C
345, Field Artillery Staff.

Near Wichita.

Robbins Oil & Gas company on the Robbins farm in 28-28-1 east, due south of Wichita, resumed drilling yesterday at around 3075 feet. The company announces that it will keep on after oil until it gets it or runs out of hole. Five inch casing is now in the hole.

Union Oil company yesterday decided to drill the Banks test in 8-28-2, our miles southeast of Wichita, a hundred feet deeper. Bottom of hole is now 3,040 feet in a water sand picked up under a sandy lime, which is reported to have shown a trace of oil.—Eagle.

CLEARWATER CURRANTS.

Mrs. Martin returned Saturday evening from a few days visit with her daughter, Mrs. McQuillan, of Belle Plaine.

Grethal Sheridan left Friday to resume her work at Zenda, after spending the holidays here with her parents.

Mr. and Mrs. Charley Harrington motored to Belle Plaine yesterday and brought back her brother, Wilbur Martin, who will make his home with them.

The plasterers finished their part of the work on the new bungalow of Charley Harrington's the past week, and they will soon be "at home", after varying successes in building.

Mrs. Emma McQuillan was brought back Tuesday from the hospital. It will be necessary for her to return in a couple of weeks to have an X ray picture taken of the broken bones of the shoulder.—Clearwater Courant.

Miss Helen Wade went out to Wilmore last Thursday to visit her sister Mrs. Sam Fausett. While there she was offered a position in a store which she accepted and will not return to Belle Plaine. Mr. and Mrs. Fausett have disposed of their interests at Wilmore and are moving to Argonia.

PUBLIC NOTICE

Sell all your Hides to

ARTHUR BURNETT at Peck

or let him make them into Robes or Coats for you. He will also come and skin the animals for you, making a reasonable charge for his work and pay you regular market prices for the hides.

Phone and ask him.

"Dear Dad—Your tobacco received yesterday, and, believe me it was like a message from Heaven, ... Bull Durham was as good to us as a meal is to a hungry man."

JACOB JAFFEE

In Active Service with the American Expeditionary Force
September 12, 1917

GENUINE "BULL" DURHAM TOBACCO

The Smoke of a Nation

Guaranteed by The American Tobacco Co. INCORPORATED

Belle Plaine News
AND DEFENDER.

J. BYRON CAIN. PUBLISHER

Published Every Thursday Evening.

THURSDAY, JANUARY 10, 1918

Entered at the Postoffice at Belle Plaine, Kansas, as second class matter.

OFFICIAL CITY PAPER

Established December 6, 1879. Oldest paper in the county.

Charges will be made for all Lodge notices, Resolutions, Cards of Thanks and Obituary Poetry. Advertising rates are 12 1-2c per in per issue, single column; locals 5c per line per issue. Extra copies 5c per copy. If you fail to receive your paper or get it promptly please inform us at once. Watch the date on your paper and please do not let it get in arrears.

KANSAS EDITORIAL ASSOCIATION MEMBER

Mrs. J. C. Schwyhart and daughter, of northeast of Belle Plaine, came down last Thursday to visit for a few days with her daughter, Mrs. C. A. Mason and family, southwest of town. —Monitor Press.

Miss Mary Elizabeth Kern, domestic art teacher at the Belle Plaine high school, was at headquarters Wednesday to see just what work would be suitable for the girls in her class to do for the Red Cross. They have been doing quite a good deal of Red Cross work, among it being refugee garments.—Beacon.

The Democratic editors of Kansas have been furnished a picture taken of Sen. William Howard Thompson as he marched in Washington in the parade in honor of the drafted men. As these postmaster-editors gaze in rapture upon this picture, until their eyes fill with tears, they will readily understand the feeling that impelled the soldiers of Napoleon to shriek with their dying breath, "Long live the emporer."—Beloit Gazette.

We received a picture also, but here is one editor who is not joining in the "gazing in rapture" stuff. Still, we were glad to note Kansas, as usual, was right out in front—when the picture was taken.

Mr. and Mrs. B. F. Speer entertained for dinner, Monday, Dr. Frank Loveland and J. Byron Cain.

He was a fine looking, well fed man, prosperous and of good character, loyal to his country, though of foreign extraction, and yet he said smilingly, "Well, I killed my own hogs for meat, and I guess we shall eat what we want of it," Yes, and he grew his own wheat and has legal right to eat all the wheat flour he wants to. But if he had a son on the battle line in France—the fine boy whom he loved with a true father's love, and he had reason to believe that if this country did not save meat and flour, that son would go hungry while battling for our rights and liberties here at home, do you not think that man would feel that he just MUST save the things that are most needed and can be shipped to the battle front? Well, shall the people who furnish the boys, also be compelled to do all the saving that these boys may not go hungry, while the neighbors eat what they please and as much as they please, because, forsooth, it is their own? Had this good man and the others like him thought of it in just this light? We think not—otherwise, they would feel hot with shame and would choke on the food they might spare. It is only too true that this war has not "come home" yet to many of our people. But it is coming—and those who do not volunteer to help, will be drafted.—Oskaloosa Independent.

Geo. Guy Married.

A pretty Christmas wedding was solemnized Tuesday at 2 o'clock at the home of Mr. and Mrs. T. J. Haugen, 548 East Platte avenue, when their daughter, Miss Anna Cora Haugen, became the bride of Mr. George Guy, formerly of Kansas. Miss Ida Haugen, the bride's sister, played the wedding music and preceding the ceremony Mr. J. Ernest Thompkins sang "O Promise Me" and 'A Perfect Day' The parlor was darkened and beautifully lighted by Christmas tree candles the holiday greens forming a pretty setting for the wedding. The bride wore a handsome white crepe de chine gown and carried a bouquet of bride's roses. The double ring service of the English Lutheran church was used, the Rev. Robert Bruce Wolf officiating. After the ceremony the bride's cake and other refreshments were served.

Mr. and Mrs. Guy are at home to their friends in their newly-furnished bungalow, which he had ready for his bride at 546 Sierra Madre.—Colorado Springs Gazette.

George is well and favorably known here where he used to make his home. He and his bride have the congratulations of all the good people of this vicinity.

THIRTY YEARS AGO

Items Taken From the Files of This Date, 1887.

Uncle John Burchfield and Mr. A. B. Epperson returned from a visit at Independence, Kansas.

Miss Birchie Pinkley gave a New Year's Eve party, to a number of her young friends. It was a pleasant affair.

Miss Ella Brown will open her painting class again next Thursday, Jan. 12th, and will continue Thursday, Friday and Saturday afternoons of each week.

Married:—At the Presbyterian parsonage, Belle Plaine, Kan., Dec. 30th, 1887, by Rev. W. W. Curtis, Wm. Gunn to Miss Jennie Sutherland, both of Belle Plaine.

Mrs. Stephenson, of Pittsburgh, Pa., is here visiting her sons, J. B., John and Charles. She is accompanied by Misses Maggie Lewis and Mollie Powelson.

Capt. Reitz, county commissioner elect from this district, will take his seat Monday. We venture the prediction that the Captain will make a good commissioner.

The Misses Welter, who have been absent attending school, were home and spent the holidays with their parents. Miss Katie returned to school at Topeka Tuesday.

A masquerade ball was given by the Sons of Veterans Monday night and was the event of the season. Over 100 were present. The Leighton house furnished an excellent supper.

Pupils neither absent nor tardy between Thanksgiving and Christmas, Emma Cain, Anna Funk, Lulu Haythorn, Mary Howard, Nellie Miller, Clara Ripperton, Eva Waltman, Zeldon Braden, Ray Carter, Clate Connor, Rob Donohue, Eddie Downs, Harry Downs, Garfield Forney, Clement Parker, Frankie Welter.

HELEN WEEDEN, Teacher.

The NEWS contributed another dollar and a half to the Red Cross last week. One of our former subscribers in ordering the paper stopped to his address said he would give the money to the Red Cross. They are welcome to it, only we would like to know for sure that the Red Cross really got the dollar and a half.

M. P. Hatfield came down from Wichita Saturday evening and remained over Sunday, visiting his mother, Aunt Lizzie Hatfield,

The Mayor is Commander.

The Governor has commissioned Mayor S. F. Field as Commander of the local company of Home Guards. The local bunch had elected E. F. Emery in that capacity, misinterpreting the rules of the order.

The Mayor has to give bond for any equipment that the state furnishes.

By the way, the Mayor is not stuck on this new job. He is not easily puffed up. And does not expect the people to Kowtow to him because of this new honor.—Mulvane News.

Closing Out Sale of Louie White

I am moving to Mulvane and will sell at Public Sale on what is known as the old Dan Gunn place, 2 miles south and 1 west of Mulvane, and 4 miles north and 1 mile east of Belle Plaine, on

Monday, January 14th

commencing at 1 p. m., sharp, the following property:

3 HEAD OF HORSES

One bay horse 5 yr old, wt. 1000 lbs
One bay horse 3 yr old, wt. 1000 lbs
Good cow pony, 9 yr old, wt 900 lbs

37 HEAD OF CATTLE

Seventeen cows and heifers to be fresh within 30 days, 7 other cows now giving good flow of milk; five 2-year old heifers to be fresh in spring; 4 Holstein heifers to be fresh in April 1 Registered Holstein bull coming 3; 1 Registered Holstein bull calf 4 weeks old; 1 bull calf 3 weeks old, 1 white face cow, 8 years old, to be fresh by day of sale. All this is strictly high grade dairy cattle.

17 HEAD OF HOGS

One sow with 5 pigs; 1 white sow, about 225 lbs.; 1 fat hog weight about 175 lbs., and 9 white shoats, about 65 pounds.

IMPLEMENTS

1 John Deere 2-row cultivator, 1 2-row P. & O. curler, good as new, 1 2 row Moline disc curler, 1 Avery 2 row stalk cutter, 1 16-inch walking plow, 1 16-inch sulky plow, 1 J. D. lister, 1 Emerson disc, 1 harrow, 1 Deering mower, 1 hay rake, 1 Deering corn binder, 1 sweep grinder, 1 No. 40 Stover feed grinder, with elevator; 1 bull tractor, 1 farm wagon, 1 set of work harness, pitcher pump, with 12 foot of pipe, 200 rods of good hog wire, 1 new self hog feeder, 16 foot long, 1 grindstone, 40 rods chicken wire, 250 egg incubator, a lot of hog troughs, chicken coops, lumber in panels, and other things too numerous to mention.

TERMS.

Sums of $10 or under, net cash. Over that amount a credit of 6 months on good bankable note, without interest if paid when due, otherwise to draw 10 per cent from date, 4 per cent discount for cash. No property to be removed until terms are complied with.

LOUIE WHITE.
RICHARDSON BROS, AUCTS.,
J. L. ROSECRANTS, C'LK.

Mrs. Rhoda Matthews left Monday evening for a visit in western Oklahoma.

Manhattan, Kan., Jan. 8—Banding of shade trees for cankerworm should be done in January, advises George A. Dean, professor of entomology in the Kansas State Agricultural college It is important to get the bands on before the moths climb the trees on the first warm days of winter or early spring.

Canker worms are almost certain to prove a serious menace to trees next season in the localities where they were present last spring, believes Prof. Dean. Among shade trees the elm is most liable to attack, these trees being in many cases completely defoliated by the spring cankerworm.

The trees are damaged by worms or larvae of this insect which devour the foliage. The eggs from which these worms hatch are laid in sheltered places on the branches by the female moths. As these female moths are wingless they must crawl up the trunk of the tree when they emerge from the ground to lay their eggs.

"A simple method of protection, and one that gives excellent satisfaction in the case of shade trees or a few fruit trees, consists of banding the trunk of the tree with a sticky substance, tanglefoot, to prevent the ascent of the wingless females," said Professor Dean, "The best method is to smear this substance on bands of heavy paper, such as building or tar paper, bound to the trunk of the tree.

"The paper bands should be six inches wide and the tanglefoot smeared around the center. The bands should be put on in the first warm days, and the sticky substance renewed whenever the material hardens. Either cotton should be stuffed behind the band to close all crevices between the tree and the band or a strip of cotton batting two inches wide, the cheapest grade, should be placed around the tree, and covered with the band of tar paper. The paper should be drawn snugly enough to press the thick band of cotton into the crevices.

"The band can be easily fastened at the end with three sharp pointed tacks three-fourths of an inch long. If the paper is much wider than the narrow cotton one it will completely cover it, and thus avoid the unsightly appearance of cotton showing either above or below the edges of the paper. A number of substances of a sticky nature may be used, such as pine tar, coal tar, printers' ink, and dendroline but the best material for this purpose is tree tanglefoot."

We keep in stock at this office some heavy copying or carbon paper just the thing to transfer patterns. 10 cents per sheet.

JOB WORK?

LET US DO YOUR PRINTING

Save 9¾c. By Buying Ever Reliable

HILL'S CASCARA QUININE -BROMIDE-

No advance in price for this 20-year-old remedy—25c for 24 tablets—Some cold tablets now 30c for 21 tablets—Figured on proportionate cost per tablet, you save 9¾c when you buy Hill's—Cures Cold in 24 hours—grip in 3 days—Money back if it fails. 24 Tablets for 25c. At any Drug Store

PICKED DETECTIVES GUARD WATERFRONT

Inspector Underhill and Force of 100 Start Work.

Under instructions from Police Commissioner Enright, Inspector Underhill and a squad of 100 picked detectives started out today to protect the waterfront. The Commissioner said this number would be increased if found necessary.

The Commissioner also stated that Inspectors Dwyer and Boettler, who had been in charge of this branch of the department, had turned over to him valuable information and data which in turn had been placed in Inspector Underhill's possession. The Commissioner added that while the Army and Navy authorities could go just so far the Police Department could go further.

Inspector Dwyer will retain supervision over the marine division of the Police Department and will have charge of the steamboat patrol, police launches and munition ships. The Inspector has a master and pilot's license, and during the Spanish-American War was an ensign in the Navy. He is familiar with the work along the waterfront, having been in that branch of the department for a number of years.

In addition to these duties Inspector Dwyer will have charge of the Home Defense League, comprising 20,000 men, 10,000 of which can be called out to meet any immediate emergency.

Inspector Boettler will have charge of the Fifteenth Inspection District, vacated by Inspector Underhill.

Questioned relative to the articles appearing in the newspapers as to gambling in this city the Commissioner other than saying the police were co-operating with the District Attorney's office would make no statement.

The waterfront guard was arranged for at a conference among Commissioner Enright, United States Attorney Caffey, his assistant, John C. Knox; United States Marshals McCarthy and Power and Deputy Collector Henry C. Stuart. Inspectors Boettler and Dwyer, who have been handling the supervision of alien enemies, are to be relieved.

In a talk with the lieutenants yesterday Commissioner Enright announced that the "shoo-fly" officers would be sent back to other duties and hereafter all men of the department would be put on the honor system. No quarter is to be given the man who violates his honor. The "shoo-fly" squad has been used by all commissioners to report on the work of the officers from captains down, and it has been very effective in checking up and uncovering derelictions of duty.

Changes among detectives were forecasted by an order from Second Deputy Commissioner Lahey to the captains to report all first-grade detectives. A general shakeup is expected to follow the receipt of this information.

Governor Whitman said yesterday it was "foolish" to suppose that he would take a hand in the police situation. He added that he hoped Mayor Hylan's administration would be a success.

JEWISH SISTERHOODS WORK.

The Brooklyn Union of Jewish Sisterhoods have patrioitically organized the Volunteer Hospital Garment Workers Auxiliary, No. 152, for American Red Cross, and general war relief work. The purpose of it is to knit for the soldiers and sew garments for the Red Cross. Teams have been organized, each in charge of a captain, and every day different groups of women numbering up to 50 workers, assemble. Their "workshop" is on the fourth floor of the Oppenheim-Collins Building on Fulton street, which has been donated by Michael Levy, the manager. The organization's officers are: Mrs. Jacob I. Gumport, president; Mrs. W. Abraham, Mrs. L. Streep, Mrs. H. Breslauer, vice president; and Mrs. L. Petchesky, secretary. Mrs. D. Gingold and Mrs. Simon R. Cohen are chairman and vice chairman of the "workshop."

WILLS FILED

SAMUEL CROOKS of 320 Eighth avenue, who died January 16, at the Long Island College Hospital, left an estate of "over $250,000," according to his will filed today. The real property is estimated at $50,000 and the personal property at over $200,000. His widow, Eleanor L. Crooks, receives all of the furniture and household effects in the city and country dwellings and the income from one-third of the estate until their son, Samuel Hugh Crooks, reaches the age of 28. The son gets the income from the remaining two-thirds of the estate until he is 28, and upon his arriving at that age the principal of the entire estate is to be distributed, one-third to the widow and two-thirds to the son. A contingency clause stipulates that if the widow remarries before their son becomes 28 she is to receive $100,000 outright as her share in lieu of her dower and the provision already made for her. The son, in such an event, is to receive the remaining part of the estate. Mrs. Crooks and Samue S. Conover are appointed joint executors of the estate and are to be joined by Samuel Hugh Crooks as an additional executor when he becomes 21.

MRS. MARY M. BRAGDON of 1684 Bedford avenue, who died January 18, left an estate of over $20,000. Her son, Joseph H. Bragdon, receives all of her interest in the corporation of Bragdon, Lord & Nagel, Inc., and also the income from the residue after numerous bequests to relatives are deducted. Bequests of $500 are made to each of the following: Catharine M. Kirk, sister; William C. Waters, brother; Isabelle S. Muller and Anna M. Shaw, half-sisters, and John W. Shaw, half-brother. Bequests of $300 each are made to Abbie F. Hyde and Harriet N. Bragdon, sisters-in-law.

JOHN H. FLANNERY of 288 Eighty-third street left an estate of "more than $10,000," which is bequeathed to his widow, Esther Flannery.

SAMUEL J. PLOWMAN of 781 East Twenty-second street, who died June 5, 1916, left an estate of $500, which is bequeathed to eight children and eleven other beneficiaries.

MALCOLM ALEXANDER of 721 Sterling place, who died January 11, left an estate of $6,500, which is bequeathed to his daughter, Grace Alexander Parkin.

WOMENS' DEFENSE BOARD.

The list of women who will compose the Mayor's Committee of Women on National Defense, announced at City Hall yesterday by Mrs. William Randolph Hearst, chairman, includes the following members from Brooklyn:

Mrs. Norman S. Dike, Mrs. John H. McCooey, Mrs. Frank Kendall Perkins, Mrs. Grace Stoughton Forsythe, Miss Isabel A. Ennis.

ICE GORGE BREAKS AT CINCINNATI; BIG PACKET BOAT SUNK

Property Valued at More Than a Million Dollars Is in Danger.

KENTUCKY EXPECTS DAMAGE

Cincinnati, Ohio, January 30—The ice gorge at this point broke at 10:10 o'clock this morning and began slowly moving down stream. The first boat to be taken with it was the large packet City of Louisville. It swung loose from its moorings and crashed into the Government boat Ottawa. The Ottawa, however, did not break loose. The City of Louisville soon sank.

More than fifty coal barges, several of them containing the precious black lumps, swept by here shortly after the break came. A half hour after the first movement the river was a raging sea of tossing ice and soon picked the tug Hattie Brown from her moorings on the Kentucky side and swept her away.

Word reached here today that the big excursion steamer Princess had gone down at her moorings at Carrollton, Ky., at the mouth of the Kentucky River, and that little hope was held out for the safety of her sister steamer, the Island Queen, moored at the same place.

Every precaution possible has been taken to save the numerous packets, towboats, barges and dockhouses here. But the rivermen admit that large damage is almost certain to result when the ice goes out. Property valued at more than $1,000,000 is in danger.

Monongahela Flood Checked.

Pittsburg, January 30—A sudden cold snap in the mountains of West Virginia checked the flood in the headwaters of the Monongahela River early today and ice gorges at Brownsville, Pa., and Morgantown, W. Va., instead of moving out as the local weather bureau anticipated, held fast with the result that mills in the Pittsburg district were still short of coal. Water, the weather bureau expected, would seep through the piled-up ice, but not in sufficient quantity to force the masses out.

Towboats were sent into the third pool to try to force a way through the ice to the coal mines, but early reports were that little headway was being made. The fourth pool was said to be frozen solid. Whole gorges of piled up ice along the banks made the fifth and sixth pools impassable. Until these pools are freed of ice, or a channel wide enough to permit of the passage of towboats can be broken, there is little hope of getting coal to the Pittsburg mills.

Kentucky Towns Anxious.

Louisville, Ky., January 30—Cities and towns along the tributaries of the Ohio having their origin in the mountains of Southeastern Kentucky and Eastern Tennessee were today anxiously watching the progress of floods which carried on their crests great quantities of ice. Flood conditions were reported in practically every important stream in the State and extensive damage had been done by the grinding ice the water carried with it.

The Big Sandy was gorged at its mouth at Catlettsburg and the water was backed up for many miles. The Kentucky River was rising along its lower reaches and ice was gorged just above the Chesapeake and Ohio Railroad bridge at that place.

At Paducah, at the mouth of the Tennessee, the great gorge which had formed in the Ohio just above the city was being anxiously watched for signs of its breaking up. It is growing every hour, according to reports and the prospect is that if it breaks suddenly it will carry away all the river shipping still left unharmed in the Paducah ice harbor after approximately $1,000,000 worth of craft were swept from their moorings yesterday. Paducah citizens are also keeping an anxious eye upon the Tennessee River, down which stream an immense ice gorge is reported to be coming, and which is expected to reach there some time today.

REED TO BE RUSSIAN CONSUL GENERAL HERE?

London, January 30—Michael M. Oustinoff, the Russian Consul General in New York, has been dismissed, according to a Russian wireless official statement received here. John Reed has been appointed to succeed Oustinoff.

The John Reed referred to probably is the American newspaper man and Socialist. He has been in Russia since last November. He is now under indictment as one of the former editors of The Masses for violation of the Espionage act, and if he returns to this country and claims diplomatic immunity an interesting situation will be presented.

Reed is a graduate of Harvard University and first gained fame as a writer by a series of articles on the Mexican revolution. At the beginning of the war he went abroad for the Metropolitan Magazine and wrote about various phases of the conflict. He is the author of a book containing picturesque descriptions of the situation in Russia and Serbia in the second year of the war.

Reed has always been a fierce radical and would doubtless find himself in hearty sympathy with Bolsheviki theories. He has learned to speak Russian during his several visits to that country.

NEW G. H. S. OFFICERS

This afternoon Florence Burger, the president of the Girls High School Self-Government Organization, is entertaining the present senators and self-government officers at her home, 360 Quincy street. The members of the self-government board presented Miss Burger with a book as an appreciation of her work and loyalty.

The new officers of the 4B and 4A classes are as follows:

4B — President, Gladys Wolcott; vice president, Flora Salowitz; secretary, Marion Hule; treasurer, Dorothy Knudsen; senators, Lillie Taylor and Hazel Long; faculty adviser, Miss Lulu M. Stone.

4A — President, Henrietta Wambach; vice president, Ruth Kelley; secretary, Rose Levig; treasurer, Mary Dargan; senators, Katherine Schawelson and Edna Ethnsperger; faculty adviser, Miss Edna L. Steers.

FIND LEFERTS' HOUSE

After leaving its former site two weeks ago to be removed to Prospect Park, the old Lefferts homestead was located today on Washington avenue and Malbone street. The house was moved past Malbone street on Friday night and it is expected that in a week's time the homestead will be placed on its new foundation on the side of the park facing the botanical garden. The old dwelling will be transformed into a children's playhouse and will be preserved intact. On account of bad weather the moving has been very slow. New supporting foundations have already been prepared for the homestead.

War Pageant by Women, To Help Work of League

Plans for a war-time pageant, to be given at the Academy of Music, February 28, March 1 and 2—a pageant which will rival in beauty and stupendous scenic effect the "Merry Whirl" of last year and the preceding year—were discussed today at the Brooklyn Woman's Club, 114 Pierrepont street.

The pageant represents the gigantic effort on the part of the National League for Woman's Service, of which Mrs. Walter Gibb is chairman, to raise funds to successfully carry on the war work, which though now only in its inception, has proved so effective. Miss Lila Stewart calls her pageant the "Road to Victory," and has divided it into four episodes. Egypt, Greece, Rome and China with a central figure of Might are portrayed in dances, song and beautiful pictures in the first episode, entitled "Might." "Light," that part which Miss Stewart says will be carried alone by its marvelous beauty, recreates the manger with the birth of the Christ child. A Metropolitan singer, it is expected, will sing the "Virgin's Lullaby" from "The Nativity," and the "Pilgrims Chorus" will be sung by the male voices of many members of the Brooklyn and New York Choral societies. A host of 390 angels will be used in this scene singing the Christmas carols. Uncle Sam is to be the central figure in 'Service" and canteen maids, knitters, and an army of Red Cross nurses will offer to him their help and assistance for the prosecution of the war. Food conservation, with its concrete illustrations will furnish the touch of comedy, which appears in this scene, and a number of songs will add to its attractiveness. The closing episode is "Peace," assembling all the nations of the world robed in white and gold with the olive branch in a grand finale in which war is downed and victory has joined with peace.

Hundreds of persons are to take part in each scene, the total cast numbering far over 1,000 and including many well known professionals and a host of prominent society folk.

Mrs. Gibb greeted the large gathering which had assembled to hear about the big pageant and told of what the National League for Woman's Service had accomplished within the time she had been chosen chairman. The work at Bensonhurst, with the commencement of the building of the hostess house next week, has been most gratifying.

After Miss Stewart had sketched the idea of the pageant, Mrs. Samuel T. Trowbridge, state chairman of the league, told of the canteen work, the kitchens for aenemic children, the Woman's Land Army now being organized, and the numerous other activities of the league.

The meeting was concluded by a few concrete suggestions by Mrs. William Beecher as to how to begin assuring the financial success of the pageant.

ROBERT A. FORDHAM STRICKEN IN OFFICE

Well-Known Real Estate Man Dies Suddenly of Heart Failure.

HEAD OF FIRM OF FRY & LYLE.

Veteran of the Twenty-third Regiment and Many Years in the Uptown Real Estate Field.

Robert Austin Fordham, 57 years old, of 394 McDonough street, a well-known real estate dealer, died suddenly yesterday afternoon from heart failure in his office at 1550 Fulton street. He was taken ill shortly after 4 o'clock and expired before medical aid could be summoned. The funeral arrangements will be made to await the arrival of one of his sons from Spartanburg, S. C.

Mr. Fordham was at the head of the real estate firm of Fry & Lyle at the Fulton street address. He was the son-in-law of the late J. M. Lyle, and since the death of the two partners had carried on the business under the old name for the past thirteen years. He started out in the real estate field as the head of a branch office of the firm on Broadway near Halsey street. He was a member of the Brooklyn Board of Real Estate Brokers.

Mr. Fordham was born in Brooklyn and was a member of the St. Mark's M. E. Church during the time that he lived in Flatbush. He had a summer residence at Saxton's River, Vt., and was a member of the Congregational Church in that town. He was a Free Mason affiliated with a Jamaica lodge. Mr. Fordham had served a full term of enlistment in Company I, Twenty-third Regiment, N. G. S. N. Y., and was a member of the Veterans Association of that regiment. He is survived by his wife, Annie M. Lyle; two sons, Austin L. and Ellsworth W., a member of Company A of the 104th Machine Gun Battalion, Camp Wadsworth, Spartanburg, S. C.; a daughter, Mrs. Clarence B. Coleman, and three sisters, Mrs. Charles A. Gilbert, Mrs. James S. Wright of Freeport, L. I., and Miss Abbie E. Fordham.

DUKE OF CHEVREUSE KILLED IN AIRPLANE FLIGHT

Paris, Tuesday, January 29—The Duke of Chevreuse was killed today while making a test flight in an airplane. He was 26 years old, son of the Duke of Luynes and grandson of the Duchess D'Uzes.

NO. 12 TO HOLD EXERCISES

Much to the disappointment of the graduates of Public School No. 12, Adelphi street, near Myrtle avenue, Principal Frederick Schoedel announced that there would be no graduating exercises this term because he could get no adequate auditorium with heat. The boys and girls discussed the matter and decided to see whether they couldn't secure some place for the occasion. Then Ardele Mohl, who is also a student at the Young Women's Christian Association, announced that she had been successful in getting permission from that association to hold the exercises in Memorial Hall at 10 o'clock Friday morning. Now everyone is happy.

A Call From Brooklyn Boys In the Service.

Many requests for newspapers from Brooklyn boys in the service are received by The Eagle—soldiers and sailors, who cannot afford to subscribe for themselves, whose folks at home feel the pinch of the cost of living and are unable to make the sacrifice necessary to send papers regularly to them.

From time to time generous offers have been received from Eagle readers to send The Eagle to some Brooklyn boy who has asked for it. The Eagle makes a special service rate of 50 cents a month for Daily and Sunday edition by mail (one-half the regular rate).

Answering the call of these boys, who are away from home, who miss their home associations, and to whom it means much to hear regularly from their home city, is surely a most satisfying and praiseworthy way of further "doing your bit."

Will you be responsible for a subscription to one of these boys for one month or longer? You will be notified who the boy is and he will also be advised of your generosity. Address communications to Service Subscription Dept., Brooklyn Daily Eagle.

FRANKLIN SOCIETY ELECTS

The Franklin Literary Society held a meeting last night, at the Brooklyn Democratic Club, Fulton and Nevins streets. After the election of officers, a series of enlightening talks on the coal situation were given by the members. George H. Frye interested his audience by explaining "The Philosophy of the Attack on Secretary Baker." Mr. Frye blamed big business for the adverse criticism Mr. Baker has received.

Following this, a debate was held. The question was: "Resolved, That women should have unrestricted opportunity for employment in gainful occupations."

The re-elected officers are: Charles W. Morhous, president; T. E. Crossman, corresponding secretary, and L. J. Somerville, recording secretary. Plans were made for a social meeting, to be held on February 8, at the residence of Franklin Taylor, 1199 Ocean avenue.

T. R. MAY BE AT DINNER

(Special to The Eagle.)

Albany, January 30—Colonel Theodore Roosevelt, whose activities at Washington are rapidly pushing his name to the fore as a possible Republican candidate for President in 1920, may be the guest of honor of the Albany Correspondents at the annual dinner this year. The Governor of the State is usually the guest of honor, but this year it has been strongly intimated here that the Governor, in view of the war, will not attend. He has persistently declined to attend many other public functions.

OBITUARY

See also Death Notices, last page.

MRS. ELISE WASMUTH, 57 years old, wife of William Wasmuth, died on Monday from apoplexy at her residence, 801 Chestnut street, East New York, after an illness of sixteen days. Her funeral services will be held tomorrow afternoon, followed by cremation at the Fresh Pond Crematory. Mrs. Wasmuth was born in Germany, on February 26, 1860, and came to this country thirty-one years ago. She formerly lived in Philadelphia, Pa., and had been a resident of Brooklyn for twenty-two years. She is survived, besides her husband, by four sons, George, William, Robert and Eugene, and four daughters, the Misses Anna, Helen and Hildegarde Wasmuth, and Mrs. Marie Sliva.

FRANK SCHARLOTTE, 78 years old, of 863 Lafayette avenue, died yesterday from the ailments of old age. His funeral services will be held tomorrow afternoon, followed by cremation at the U. S. Crematory in Middle Village, L. I. Mr. Scharlotte was born in Eisenbach, Germany, and was a retired shoe dealer, formerly in business for many years at Rochester, N. Y. He is survived by his wife, Pauline, and a son, Walter Scharlotte.

MRS. CATHERINE C. COONS, 88 years old, of 152 Calyer street, Greenpoint, died last night from pneumonia. Mrs. Coons was born in this State, and had been a resident of the Greenpoint section for many years. She is survived only by two granddaughters. Her funeral services will be held on Friday, and the interment will be in Pleasant Vale Cemetery, at Elizaville, Columbia County, N. Y.

MRS. MARGARET McCORMICK RAMSAY, 54 years old, wife of Marvin H. Ramsay, died yesterday from pneumonia at her residence, 495 Greene avenue, where her funeral services will be held on Friday evening, and the interment, on Saturday, will be in the Cedar Grove Cemetery. Mrs. Ramsay was born in New York City. Her husband is in the haberdashery business on Manhattan avenue, Greenpoint. She is also survived by two daughters and four sons.

WILLIAM F. BENNETT, 47 years old, of 829 Westminster road, Flatbush, for several years employed in the mortgage sales department of the Realty Associates and well known in Democratic politics in the Second Assembly District, where he was a member of the Kings County General Committee, died on Sunday from apoplexy, after a week's illness from the grip. Mr. Bennett was born in Flatbush and always lived there. He is survived by his wife, Julia F. Clarkson. The funeral services were held this morning, with interment in Greenwood Cemetery.

ADELMOUR WALSTEIN KING, 57 years old, of 570 Clermont avenue, a stock and bond salesman, died suddenly from heart trouble on Monday. Mr. King was born in New York City and had lived many years in Brooklyn. He was a veteran of Company F, Twenty-third Regiment, N. G. N. Y., and was a former regent of Burnside Council No. 825, R. A. He is survived by a brother, Nehemiah King of Brooklyn, and two sisters, Miss Isabelle W. King of Fitchburg, Mass., and Mrs. Watson C. Payne of Freeport, L. I. The funeral services will be held privately, with interment in Evergreens Cemetery.

WILLIAM A. MATHIES, 78 years old, whose funeral services were held on Monday afternoon in the chapel at 295 Flatbush avenue, was widely known in Masonic circles in Brooklyn. He had lived here nearly sixty years, formerly for many years on Macon street. Mr. Mathies was born in Germany, and he was raised in White Horse Lodge, F. and A. M., in Hamburg. He was for many years engaged in the insurance brokerage business in Brooklyn and was a member of Nassau Chapter, Royal Arch Masons; Clinton Commandery, Knights Templar and the Brooklyn Masonic Veterans Association.

JOHN FINK, 70 years old, of 297 Lenox road, Flatbush, a retired master baker, formerly in business in the Eastern District, died suddenly from apoplexy on Monday. His funeral services, this evening, will be conducted by the Rev. Louis Wolfers, pastor of the Willoughby Avenue German Presbyterian Church, and the interment, tomorrow, will be in Evergreens Cemetery. Mr. Fink was born in Germany and had been a resident of Brooklyn for fifty-four years. He is survived by a daughter, Mrs. Gustave H. Stoutenberg, and two sons, John L. and Charles Fink.

MISS KATE C. LLOYD, 60 years old, daughter of the late George W. Lloyd, who was a well-known architect of Manhattan, died yesterday at her residence, 707 Ridgewood avenue, Richmond Hill, L. I. Miss Lloyd was born in Philadelphia, Pa., lived most of her lifetime in New York City and had been a resident of Richmond Hill for six years. She was formerly a member of Calvary P. E. Church in Manhattan, but recently became affiliated with the Christian Science faith. Her funeral services will be held tomorrow afternoon in the Funeral Church, Broadway and Sixty-sixth street, Manhattan.

HEIRESS TO $150,000; CAN'T PAY EXPENSES

Daughter of Freeborn G. Smith Says Trustees Hold Up Income.

ASKS COURT TO INTERVENE.

Trustees Claim Payment Now Is Not for Best Interests of Mrs. Lewis.

Reciting that she has not even sufficient money to pay necessary household expenses and that she has not been able to pay the taxes on her home at 6 St. James place, because the trustees of the estate of her father, the late Freeborn G. Smith, the piano manufacturer, have held up payment of her income, Mrs. Lillian Smith Lewis today asked Supreme Court Justice Aspinall, through Edmund F. Driggs, to require the trustees to pay over more than $2,000 of accumulated income. The money is due from a trust fund of $150,000 left by the piano manufacturer. The trustees against whom the action is directed are David F. Butcher and Adoniram J. Powell. Justice Aspinall reserved decision.

In the papers submitted on the motion it is asserted that Mrs. Lewis has received no income from her $150,000 trust fund since last September, the trustees having withheld it pending the outcome of an action brought by Mrs. Lewis in which she objects to the deduction of $1,262 as attorney's fees on the accounting. The attorney's fees arose out of the action before Supreme court Justice Benedict in 1916 in which Justice Benedict directed that the trustees must get back from Freeborn G. Smith the money from his sister's trust fund that had been advanced to him. Nearly all of the fund was loaned to the brother on his notes.

Mr. Driggs, with John T. McGovern, who is guardian ad litem for Mrs. Lewis's two children, Charles E. F. Lewis Jr. and Everett Smith Lewis, disclosed that there is much feeling among those involved in the case because of the charge for attorney's fees in the earlier litigation. Mrs. Lewis, said Mr. McGovern, was "very much surprised" to find a charge of $1,262 because it had been expressly directed, he said, that there should be no such charge. Mrs. Lewis, declared Mr. Driggs, very properly objected and then the trustees, so the lawyer asserted, told her in effect:

"Very well, then; if you object, we can't pay you any money until this matter has been disposed of."

Because of their refusal, as the lawyer said and the papers stated, there is now in the hands of the trustees $2,097.96 of accumulated income, and Mrs. Lewis, without any payments since last September, is in actual need. This condition would continue, it was asserted, until March, when the accounting action is scheduled to come into court.

Counsel for the defendants stated, however, that after Mrs. Lewis had come to Mr. Butcher on January 25 and shown her need of money, the trustee had sent to her yesterday a check for $1,000. He urged that there could be no action by the court now on Mrs. Lewis' application, because Freeborn G. Smith Jr. holds a contingent interest in the estate and had indicated through his counsel that he will take exception to certain items in the accounting. A decision by Justice Aspinall, it was said, might prejudice the determination of the accounting action.

It was also shown by the defendant trustees that the trust fund had been left to them with the direction that they should pay the income from it to Mrs. Lewis at such times as they deemed best for the interest of Mrs. Lewis. Through counsel they assert they do not deem it for the best interest of Mrs. Lewis to make any further payments to her now.

FOR VOLUNTARY RATIONING.

"Hoover System" Inaugurated by Women of Wealth.

An "honor system" has been inaugurated among women of wealth in which they agree to accept and carry out a voluntary system of rationing. The program was approved by Mr. Hoover. Mrs. F. Gray Griswold is chairman of the organization and Mrs. Frederick B. Pratt is on the executive committee, of which Mrs. W. K. Vanderbilt is secretary.

About 300 prominent women are enlisted in the work and they have termed their organization "New York's Honor System for Food Saving by Voluntary Rationing." The big and potent feature of the program as conceived by its initiators, is the moral example wealthy New York women will show to women throughout the country similiarly situated.

GARAGE OWNERS ELECT.

At the annual meeting of the Brooklyn Garage Owners Board of Trade, held at the Ormonde Restaurant last night, the following officers were elected for the coming year: President, Fred W. Brecht; first vice president, Fred C. Kengetter; second vice president, A. L. Pastre; third vice president, F. H. Russell; fourth vice president, J. H. Waite; secretary, James E. Foulks; treasurer, Charles J. Potbury.

Charles F. Batt, who helped to organize the Garage Owners Board of Trade, was elected honorary president.

LATHROP BROWN ON R. R. WAGE BOARD

Two Other Men Also Named to Hear Complaints.

Washington, January 30—The Railroad Wage Commission today announced appointment of three of the four members of its board of examiners to hear minor wage complaints.

They are Edward J. Barcalo, Buffalo manufacturer and leader of the labor legislative movement in New York State; Riley Redpath, Kansas City business man, and Lathrop Brown of Long Island, former member of Congress and now a special assistant to the Secretary of the Interior.

Another member will be named in a day or two. The examiners will act virtually as deputy commissioners and will hear a large proportion of the wage demands presented to the commission.

The Board of Statistics recently appointed by the Railroad Wage Commission went to work today gathering figures on cost of living and wages paid railroad men in various classes of employment and different sections of the country. These will be analyzed by the board of presentation to the wage commission to be used in determining future increases in wages.

Maintenance of way employees today explained to the commission their demands for wage increases, which range as high as 60 per cent. in many cases.

W. E. SHREWSBURY SERVES IN BASE HOSPITAL UNIT

W. E. Shrewsbury of 148 Van Buren street, is a private in Base Hospital Unit No. 1—the Bellevue organization which was called to the colors about two months ago. During that period he has been stationed at the Twelfth Regiment armory in Manhattan. Shrewsbury enlisted early last summer. He is a graduate of Public School No. 16, Boys High School, Columbia University, and Columbia Law School, and was connected with the law firm of Shiland & Hedges. He has been active in the Tompkins Avenue Congregational Church, the Brooklyn University Club, the New England Society and other organizations. He is the son of Dr. William J. Shrewsbury.

SURROGATE'S COURT BUSY DURING 1917

Report Shows $358,119 to Have Been Deposited.

Surrogate Ketcham today made public his annual report of the proceedings of the Surrogate's Court of Kings County for the year ending December 31, 1917. It shows that the amount deposited during the year totaled $358,119, and the total deposits to the end of 1917 to be $1,127,888.

During the year there were 1,994 testamentary letters issued. The petitions in probate examined and filed numbered 2,265, while the guardianship petitions numbered 3,246. Among the bonds approved were 16 for executors, 2,811 for administrators, 243 for guardians and 18 for trustees.

The number of compromises for claims was 224. There were 2,265 wills admitted to probate uncontested and 49 wills admitted to probate after trial. There were 496 motions contested and 26 jury trials conducted by the Surrogate. The number of opinions written was 179, while the folios copied and compared numbered 68,216. More than 15,000 certificates were issued, and 6,700 searches were made in response to personal applications.

The financial statement shows the revenue for copies, etc., to have been $6,671.

There were 279 special guardians appointed to proceed against guardians and 1,759 notices were sent to guardians to file their accounts with the Surrogate. The number of petitions and orders examined and filed was 2,024, and the number of appraisers appointed exceeded 2,000. There were 336 orders signed for exemption from taxation and 609 tax receipts filed.

NO BUSH DINNER THIS YEAR

The Alumni Association of Public School No. 18, named by the Board of Education as the Edward Bush School, has decided not to have its annual dinner in honor of Mr. Bush this year. The postponement of the dinner was the result of general thought among the members and of Mr. Bush. When the war is ended the Edward Bush School Alumni Association is to have a peace dinner, a jollification dinner and a reunion of its members.

The association remembered Mr. Bush's eighty-sixth birthday by sending him a floral remembrance, a posy for each year of his life.

BRITISH TORPEDO GUNBOAT SUNK IN A COLLISION

London, Tuesday, January 29—The British torpedo gunboat Hazard was sunk in the English Channel on January 28 as the result of a collision, the Admiralty announced tonight. Three men were lost.

The torpedo gunboat Hazard was built in 1894 and measured 1,070 tons. She was 250 feet long and her normal complement was 115 men.

MISS BYRNS ARRIVES.

Mr. and Mrs. Chester J. Byrns of 140 East Seventy-ninth street are receiving congratulations on the birth of a daughter on January 28. Mrs. Byrns was Miss Mary B. Fitzgerald, daughter of former Justice and Mrs. James Fitzgerald. Mr. Byrns is associated with Joseph P. Day in the real estate business.

OPEN NOSTRILS! END A COLD OR CATARRH

How To Get Relief When Head and Nose are Stuffed Up.

Count fifty! Your cold in head or catarrh disappears. Your clogged nostrils will open, the air passages of your head will clear and you can breathe freely. No more snuffling, hawking, mucous discharge, dryness or headache; no struggling for breath at night.

Get a small bottle of Ely's Cream Balm from your druggist and apply a little of this fragrant antiseptic cream in your nostrils. It penetrates through every air passage of the head, soothing and healing the swollen or inflamed mucous membrane, giving you instant relief. Head colds and catarrh yield like magic. Don't stay stuffed-up and miserable. Relief is sure.—Advertisement.

EXPLAINS RUMANIA'S BESSARABIAN MOVE

Invasion, Which Caused Break, Made to Save Private Property From Looters.

BESSARABIANS APPEALED.

Rumanian Army Stores Also Menaced by Bolsheviki, Says London Times Correspondent.

London, January 30—The reasons which led to the invasion of Bessarabia by Rumanian troops, one of the causes of the rupture in relations between Rumania and Russia, are explained by the correspondent of the Times with the Rumanian Army, in a dispatch filed on January 21. He says the Bessarabian officials made repeated appeals to the Rumanians to restore order and save private property from looters, conditions having been greatly disturbed by the Bolsheviki regime. Another and more powerful consideration was that Bessarabia contained all manner of supplies belonging to Rumania, which the Bolsheviki threatened to destroy.

To save these stores and maintain communication with Odessa and Kiev was, the correspondent says, a matter of life or death, involving the question of Rumania's absolute isolation from her allies in Western Europe.

Describing the fight between Russians and Rumanians in Galatz, the correspondent says that but for the valor of the Rumanians the town would have been reduced to a mass of ruins. The Russians attacked the town with great energy on January 21. The Rumanians resisted stubbornly, but the situation became critical. Eventually the Rumanians gained victory by a counter-attack with bayonets and hand-grenades, aided by the fire of two small gunboats at the mouth of the Sereth River.

An Exchange Telegraph dispatch from Petrograd says the Russian commissioners have ordered the removal of M. Koseovaky, chairman of the Revolutionary Inquiry Commission, and some of his colleagues, on the charge of bribery. They have appointed new members and ordered a careful investigation. The affair has caused a great sensation in Petrograd.

SHOPS CAN BE HEATED.

Shops employing members of the International Ladies Garment Workers Union may remain heated and lighted on February 22, Washington's Birthday, according to a letter from Fuel Administrator Garfield to Benjamin Schlesinger, president of the union.

"In view of the arrangement made by the Ladies Garment Workers in the early part of December," said Dr. Garfield in his letter, "to devote the entire earnings of that day to the relief of the Jewish War Sufferers in the Eastern War Zone, I beg to assure you that I shall regard it as entirely within the spirit of the purpose of my order, if the shops are heated and lighted for the use of the Ladies Garment Workers on Washington's Birthday, 1918."

RESTORED TO CITIZENSHIP

(Special to The Eagle.)

Albany, January 30—Governor Whitman yesterday restored the citizenship of Arthur Levy of 11 Kister court, Coney Island, convicted of perjury in 1915, and sentenced to a term of one and a half years in Sing Sing. The case was based on testimony in a suit for damages against William H. Reynolds, the former State Senator. Assemblyman Kenneth F. Sutherland of Coney Island made the appeal for Levy before Governor Whitman.

WON'T CLOSE HEALTH STATION!

Astoria women who have been working on petitions asking the Department of Health not to close the health station at 114 Fulton avenue, Long Island City, received word yesterday that the station would remain open. Dr. Amster, head of the Department of Health, said that the department had no intention of closing the station and that the report that it would be discontinued was without foundation.

EGGS

NEW LAID, white, in cartons.....78c per dozen

NEW LAID, brown, in cartons.....73c. per dozen

F. W. SMITH

Phone 2540 Bush. 197 REID AVE., BROOKLYN

NEW PUBLICATIONS. NEW PUBLICATIONS.

THE PRESENT WAR!

WHO ARE RESPONSIBLE?
WHEN WILL IT END?
AFTER THE WAR, WHAT?

Read the answer in "THE FINISHED MYSTERY," 608 pages, cloth bound, gold embossed. Price 60c., postpaid. Address G. W. SEIBERT, Hotel Margaret, Brooklyn, N. Y.

CORRIDOR CLUB NOW IN ITS NEW HOME

Members Hold House Warming and Hail Possession of State Charter.

GOOD PROGRAM PROVIDED

Non-Partisan Organization Is Now Planning to Increase Its Membership.

For the first time in the twenty years of its existence the members of the Corridor Club have deserted thier old meeting room in the Hall of Records, and last night opened new headquarters at 348 Fulton street. It also marks the first time in its existence that the club has received a charter from the Secretary of State.

The club receives its name by reason of the fact that the majority of the members were usually found at various times of the day in the corridors of the Hall of Records discussing topics of the day. It was organized by Timothy J. Dady, Transfer Tax Appdaiser of the State Controller's office; James C. Dorner, former custodian of the County Court House, who died on November 11, 1917, and George Buchanan, former custodian of the Hall of Records, who passed away on November 29, 1917.

With the securing of the new quarters it is expected that the membership will increase, it now totaling 150. The club is non-partisan in the sense that both Democrats and Republicans are to be found on its rolls; it nevertheless wants it distinctly understood that only regular organization men need apply, and its membership is closed to Independence Leaguers. It also intends to install a visiting membership.

More than sixty of the members were present last evening and enjoyed the entertainment which was provided by local talent. The evening was termed by many "as a pleasant evening being spent by good fellows for a heart-to-heart talk."

Main Light "Tim" Dady was a proud man last evening, due to the opening of the new headquarters and also by reason of the fact that he had in his pocket the articles of incorporation, which were issued on January 22, 1918. The charter members are: Timothy J. Dady, M. J. Joyce, Michael J. Dady, former Republican leader of the First Assembly District; Henry P. Erwin, treasurer of the Brooklyn Edison Company; Joseph Turner, Robert Riordan, Harry Dalton, Michael McMahon, Captain John Buchanan, Alderman Michael J. Hogan, Thomas Cahill, Edward F. Duffy, Thomas Fox, Thomas Devaney and James McAvoy.

Those present were:

Deputy State Controller William Boardman, Frank McCaffrey, Harry Friedman, Samuel Sloan, George Adams, Eugene Marriott, Joseph McGarry, Dietrich Hartje, Charles K. Hall, William Heenan, John Siegel, Peter Bielman, Martin Keyes, John Flynn, Thomas Shields, James Williams, John Mackin, A. Waddenberger, Thomas Richter, Robert Mitchell, Louis Solomon, John Lohrmann, John Mannix, Joseph Hyland, James Campbell, Eugene Lawrence, Joseph Boden, Ralph Husson, John Watson, Charles M. Hall, Bart Schneider, J. Francis Brennan, John Hurley, Charles Hynes, John J. Crowley, W. J. S. Ryall, Frederick Singer, Peter Derby, Charles Blatchford, John Downey, John W. Tammany, Joseph Turner, Joseph Oppenheimer, William Brock, Timothy J. Dady, M. J. Joyce, Michael J. Dady, Henry P. Irwin, Joseph Turner, Robert Riordan, Harry Dalton, Michael McMahon, Police Captain John Buchanan, Alderman Michael J. Hogan, Thomas Cahill, Edward F. Duffy, Thomas Fox, Thomas Devaney, Buddy Campbell, Edward Mackin, Eugene Engeman, Paul Smith and Louis Miller.

ROSALIE MILLER'S RECITAL.

Mme. Rosalie Miller's song recital last night in Aeolian Hall was her only local recital of the season. New songs made interesting moments for the audience. All th enations of the Allies were represented in the songs, which included for the Italian group lyrics by Puccini and Bononcini, Mozart's "Misera Dive Son," and "La Siciliana," and Sinigaglia's "Montanina." Two Rachmaninoff songs in English made an appeal, Cyril Scott's latest songs "At Night," and "Osme's Song," and Gladys Greene's "'Neath the Willow Boughs" instanced the best-liked lyrics of the final group of songs.' Walter H. Golde played the accompaniments well. Mme. Miller's fine voice showed to advantage in all the songs.

300 Naval Reserve Graduates; Daniels Lauds War's Heroes

Annapolis, Md., February 1—The United States Naval Reserve force, now embracing 69,000 men and 7,800 officers, "is larger than the regular Navy when war was declared and three times as large as in the Spanish-American War," Secretary Daniels declared today in addressing the special graduation class of 300 reserve officers at the Naval Academy.

"This is a wonderful record for a service authorized eighteen months ago," the Secretary continued, "and its creation has made possible many phases of the diversified work the Navy has been called upon to do."

Mr. Daniels told the young officers, who have successfully completed the prescribed fourteen weeks course, that when they left Annapolis today they would find important assignments awaiting them and their achievements would depend upon themselves.

The ideal of the Navy in war, the Secretary said, was contained in Benjamin Franklin's order to the Navy's first captain, John Paul Jones, to show at all times a "tender regard for non-combatants."

"If you wish to find the difference in America's method of warfare and Germany's it is embodied in Franklin's instructions to Jones," Mr. Daniels said, "for the American regards war as a tragedy."

Much of the Secretary's address was taken up with a recital of the brilliant achievements of the American destroyer flotilla in the war and the bravery of American gun crews aboard merchantmen.

"Read the story of the Cassin," he said, "which, though struck by a torpedo and seriously crippled, refused to return to port as long as there appeared to be a chance of engaging the submarine. The whole country was thrilled by the account of the exploit of the Fanning and the Nicholson in destroying a German submarine and capturing its entire crew. The British Admiral, in commending officers and men, said: 'The whole affair reflects credit on the discipline and training of the United States' flotilla.'

"The first officer lost in the present conflict, Lieutenant Clarence C. Thomas, after the Vacuum was sunk, cheered his freezing men as they were tossed about in an open boat far from land, and he at last perished from cold and exposure. After the Jacob Jones was sunk Lietuenant (Junior grade) S. F. Kalk, though weakened by shock and exposure, swam from raft to raft, to equalize the load and keep afloat the men who were awaiting rescue, and in the night, before succor arrived, perished.

"Let us not forget those two gunners of the Antilles who stood by their guns until it was too late to escape. The contests of the Silver Shell, which sent down the submarine which attacked it; of the Moreni, on which the men stayed at their guns until the flames flared up to the top of the smokestacks; of the Campana, whose gunners fought for hours until their ammunition was exhausted; of the J. L. Luckenbach, hit nine times and temporarily disabled, fought a submarine for four hours, before aid arrived, and later managed to reach port under her own steam; of the Armenia, and a dozen others, are notable enough to be recorded in Naval history."

L. I. C. HOSPITAL AIDED

The annual concert, euchre, bridge and dance for the benefit of St. John's Long Island City Hospital was held last evening at the Waldorf-Astoria. Following the games "The Star Spangled Banner" was played, after which the orchestra gave an overture. The musical program that followed consisted of a violin solo, "Serenade,"; 'cello solo, "Some Day," and two piano selections, "Leave It to Jane" and "Maytime," and was enjoyed by the large audience. Many valuable and beautiful prizes were donated.

Among those present were:

The Right Rev. Charles E. McDonnell, the Rev. J. A. McGoldrick, the Rev. J. H. Casey, the Rev. J. Delaney, John Whalen, Maurice E. Connolly, Joseph Kenny, W. J. Kelly, Martin Metzner, Mrs. Katherine T. White, S. Richman, George C. Boldt, George J. Ryan, Alex Williams, Miss Mary Burke, G. Steiner, Miss Mary Dowd, Albert Eaton, W. J. Matheson, Richard Williams, B. C. Vanderwater, John Delaney.

RICHMOND HILL IS READY

The new term opens on Monday with many changes in Richmond Hill High School. The second and third-year classes of the commercial epartment, which have heretofore been carried on at the Annex at Public School No. 90, have been moved into the main building and the first-year generals have been sent to Public School No. 90. The school is still crowded and the biological laboratory and the lecture room are being used as classrooms.

Principal Irving A. Hazen has made some changes. One of them is in the system of program making. On Wednesday afternoon "tryout" day was observed, when the students ran through their new programs on twenty-minute periods. New books were distributed and work was assigned for Monday, when the new term will open without delay. The length of the school day has also been shortened from 1:15 to 3 o'clock. This is greatly appreciated by both students and faculty.

MARRIAGE LICENSES

Bernard Turbiak, 23..........493 Warren st
Amiela Trzeziec, 22..........102 Wyckoff st
Dennis Farrell, 24..........1763 Dean st
Mary Gibbons, 24......949 McDonough st
Bernhard Rosenzweig, 30..828 New York av
Ruth Isselbacher, 26.....183 Bay 34th st
Philip Hartman, 24..........893 Jamaica av
Mae Caulfield, 24..........21 Hemlock st
Archibald Stoker, 31..........589 Baltic st
Florence Callender, 26..........547 Warren st
Joseph Toto, 23..........481 Lincoln road
Lillian Fulton, 23..........928 Flatbush av
Candido Sierra, 24..........59 State st
Angela Rivera, 26..........State st
Salvatore Marino, 19..........47 Frost st
Mary Lewis, 20.....Schenck av and 93d st
Norman Hinkson, 25..........334 Atlantic av
Anne Clement, 31..........286 Atlantic av
John Grega, 21..........149 Wythe av
Gussie Penksa, 21..........106½ N. 8th st
John Young, 29..........923 Atlantic av
Martha Webster, 34..........923 Atlantic av
Leonard Duncan, 22..........6816 4th av
Jennie Frawte, 22..........562 69th st
George Bechdol, 22..........1163 President st
Elsie Limin, 23..........522 Flatbush av
Otis R. Choate, 25..........157 Jefferson av
Gertrude Butler, 21..........167 Jefferson av
William Koch, 27..........404 E. 9th st
Janet E. Wilson, 21..........3207 Clarendon road
Giovanni Sirabello, 23..........74 Degraw st
Josephine Di Maio, 18..........68 Woodbull st
Jacob Stein, 39..........1515 Pitkin av
Annie Diamond, 30..........167 Herzl st
Henry Hubert, 26..........419 Herkimer st
Rachel Billings, 22.....676 Washington av
Gustaf G. Bachman, 46..........652 57th st
Anna Bendix, 28..........312 73d st
Carl H. Anderson, 42..........253 67th st
Mary Scipper, 19..........869 72d st
George H. Dalton, 45..........13 Irving pl
Jane L. Carpenter, 46..........161 Windsor pl
Jacob Sukoff, 28..........32 W. 116th st, N Y
Lillian Berger, 21..........529 Saratoga av
Robert L. Ellis, 27..........309 Osborn st
Elsie Hallaman, 24..........352 Osborn st
Aaron Kantrovitz, 21..........1780 Prospect pl
Sadie Goller, 18..........409 Saratoga av
Nathan Allan, 29..........64 7th av
Hazel Fuller, 24..........1062 68th st
Benjamin McClane, 25..Richmond, Hill, L I
Anna Conklin, 19..........497 Marion st
Max Cohen, 34..........544 Bedford av
Cecelia Levine, 27..........Philadelphia, Pa.
Sigmund Poussel, 43..........148 Stuyvesant av
Clara Rapp, 29..........148 Stuyvesant av
Raphael Griffin, 24..........72 East Seventh st
Mary Kelly, 23..........738 East Eighth st
Louis Henig, 24..........245 Lenox av, Man.
Rose Hindin, 21..........1627 Eastern parkway
Arvid Carlson, 24..........88 16th st
Anna Carlson, 22..........88 16th st
Joseph Kaufman, 25..........57 Rutgers st, Man.
Della Gross, 18..........51 Lorimer st
John McCaffrey, 27..........925 DeKalb av
Anna Giel, 20..........343 Prospect av
Michael Rochford, 23..........448 Berry st
Agnes Callahan, 23..........1714 Bergen st
Adam Boukowski, 21..........131 Kent av
Katie Zmalinski, 20..........174 Wythe av
Salvatore Catanzaro, 23..........27 Prospect st
Josephine Alesi, 17..........27 Prospect st
Frank Mariel, 28..........127 Kent av
Anna Antosz, 20..........129 North 9th st
Harry Carlson, 26..........232 Schenectady av
Dagmar Petersen, 24.....692 Eastern parkway
Joseph Hajadek, 21..........523 Morgan av
Rose Terrile, 20..........129 Meeker av
William Reilly, 22..........24 North Oxford st
Mary Higgins, 19..........23 Clermont av
Dudley Casterline, 24..........187½ Steuben st
Mary Phelan, 19..........19 Spencer st
William Horne, 24..........Ridgewood, L. I.
Theresa Schweibacher, 28..........299 Stanhope st
Charles Engelbrecht, 25..........175 Hart st
Matilda Schoenbass, 21..........315 Graham av
Anthony Bentle, 19..........109 Meeker av
Catherine Dohm, 17..........34 Marcy av
Paul Smith, 28..........Concord, Mass.
Grace Frank, 27..........21 Montgomery place
John Kopec, 29..........127 North 9th st
Viktoria Maciag, 22..........69 North 8th st
Michael Tierney, 21..........357 Dikeman st
Catherine Blatz, 20..........177 Conover st
Gaetano D'Albora, 24..........501 Atlantic av
Annetta Vitagliano, 24..........354 Atlantic av
Zygmont Orlowski, 27..253 Jackson av, L. I. C.
Anna Rodzewicz, 23..........259 Washington st
Grover Dean, 23..........439 Waverly av
Sophie Becherer, 23..........2072 Union st
George Anderson, 23..........Jersey City, N. J.
Edith Hanck, 17..........253 St. Nicholas av
Charles Monsanto, 24..........5 Schenectady av
Elsie Green, 19..........5 Schenectady av
Jozef Puk, 27..........62 North 7th st
Aguiliszka Kozak, 22..........62 North 7th st
Antony Neri, 21..........49 Sackett st
Fannie Delorenzo, 19..........540 Henry st
Jose Martin, 22..........234 Lenox av, Man.
Louise Rudolph, 27..........139 Manhattan av

BATTLEPLANE TOUR OF LONDON'S OUTER AIR DEFENSE WORKS

Inspection Made at Height of 2,000 to 8,000 Feet—A Wonderful Voyage.

PERFECT DEFENSE SYSTEM

(Correspondence of the Associated Press.)

London, January 10—Flying at a speed of 80 to 140 miles an hour and at a height of 2,000 to 8,000 feet in one of the latest and fastest British battleplanes, a correspondent of the Associated Press inspected the outer air defenses of London on a crisp morning recently.

Few Americans have any adequate idea of the magnitude of these defenses and their present high state of efficiency. Millions of pounds have been spent on them and an army is constantly employed in manning and maintaining them.

A motor car took the correspondent to "Somewhere in the outskirts of London," where it passed through roads camouflaged by shrubbery to a great airdrome, one of the finest in England. This airdrome boasts several Americans among its most efficient flyers, but it is not permissible to give their names.

Upon the party's arrival England's crack daredevil flyer put on a "show." This man, who looks more like a meek, mild-mannered dry-goods clerk than a wizard of the air, put the machine through a series of performances that made even some of the veteran flyers who watched from below hold their breath. Looping the loop, nose diving, banking, volplaning to within a few feet of the earth and then pointing the nose of the machine skyward for a rise at express train speed, were but a few of the moves this pilot went through with his observer. When he came down the correspondent was taken up in the same machine, but with another pilot, for a ride through the clouds and a bird's eye view of the outer defenses of this particular part of London.

This machine was a fighter. This type of machine mounting a synchronized machine gun, has earned the reputation of being perhaps the most reliable of the fighting planes turned out by the British manufacturers. The pilot on the trip was a young member of the Royal Flying Corps who was to go to France the next week. The night before this flight he had been up fighting with German Gothas at a height of between 11,000 and 12,000 feet.

Up 8,000 Feet in Ten Minutes.

The machine rose to 8,000 feet in ten minutes. It started off the ground with a tremendous rush the instant it was released. There was a brisk wind—the pilot said it was blowing between 25 and 30 miles an hour—and the sky was full of fast moving clouds.

The best view of things below was had at 2,000 feet. Airdromes with battle planes ever ready for the German raiders could be seen dotting the landscape. Batteries of anti-aircraft guns could be discerned here and there.

The flight around the outer city was made at an average speed of eighty miles an hour, over factories and suburbs, a great arsenal, a famous school and a town best known for its American colony. Up aloft the weather was typical of the New York autumnal day. There was just a hint of frost on the roof tops which made them show up more plainly than usual through the light mist. All was quiet and peaceful in an area which the presence of the Goths would in an instant transform into a battlefront, encircled by the barrage from the anti-aircraft guns thousand of feet below.

After completing the circle of the metropolis the fighting plane slanted back to earth at 140 miles an hour. "That's not really fast," remarked the pilot. "In actual fighting we often have to make 300 miles an hour and the plane is built to stand that speed without the slightest danger."

APPELLATE DIVISION DECISIONS TODAY

Charles R. Blenis, respondent, vs. Gladys M. Freeman, appellant. Judgment and order of the County Court of Westchester County unanimously affirmed, with costs. No opinion.

Estella W. Bogart, as administratrix, etc., of Cyrus J. Bogart, deceased, respondent, vs. The New York Central and Hudson River Railroad Company, appellant. Judgment and order unanimously affirmed, with costs. No opinion.

Consumers Coal & Ice Company, respondent, vs. The City of New York and others, appellants. Order reversed and motion denied.

Helen Daniels, by Christopher Daniels, her guardian ad litem, respondent, vs. Henry Johnstone and Amelia Johnstone, appellants. Judgment and order unanimously affirmed, with costs. No opinion.

Bertha Frankel, appellant, vs. Max Wolper, respondent. Judgment unanimously affirmed, with costs.

In the matter of the judicial settlement of the account of proceedings of Frank R. Abbey, as surviving executor and trustee, etc., of Sylvanus T. White, deceased. Decree of the Surrogate's Court of Kings County, in so far as appealed from, affirmed, with costs, and an allowance to the special guardian to be paid out of the estate.

William F. McCombs, respondent, vs. William D. Buckner, appellant. Order affirmed, with $10 costs and disbursements. No opinion.

The People, etc., ex rel. Albert De Bock, respondent, vs. William H. Seaman, as supervisor of the Town of Oyster Bay, etc., appellant. Order affirmed, with $10 costs and disbursements. No opinion.

The People, etc., ex rel. Philip Goldfarb, appellant, vs. John J. Gargan, etc., respondent. Order dismissing writ affirmed.

Samuel Roseff, appellant, vs. Helen A. Beale, respondent. Judgment and order of the City Court of Mount Vernon reversed and new trial ordered, costs to abide the event.

Ambrose Schall, respondent, vs. Schwartz & Co., Inc., appellant. Judgment reversed and new trial granted, costs to abide the event.

Sexauer & Lemke, respondent, vs. Luke A. Burke & Sons Company et al., defendants; Globe Indemnity Company, appellant. Judgment unanimously affirmed, with costs. No opinion.

Constant F. Whitney and others, respondents, vs. Considine Investing Company, appellant, and others, defendants. Order affirmed, with $10 costs and disbursements. No opinion.

WANTS NEW PUBLIC BATH.

Alderman Sullivan of Williamsburg has launched a campaign that he hopes will end with the construction of apublic bath house by the city at Bedford and Metropolitan avenue. The corne ris now vacant and is city property.

The work of distributing blanks, petitioning Borough President Riegelmann and the Local Board of the Williamsburg District, is well under way.

PROBE GAMBLING BY WOMEN

District Attorney Swann of Manhattan and Assistant District Attorney James E. Smith announced today that they would be ready to proceed with the John Doe investigation into gambling Mondaq, or as soon thereafter as Judge Wadhams indicates.

Among the first things to be investigated according to the District Attorney, will be luxurious gambling places run exclusively for wealthy women.

Much information regarding several gambling houses of this character has reached the District Attorney's office, Mr. Smith intimated. It is stated that Mr. Smith has "specific information" in the case of one place where "the wife of a prominent man in New York lost $10,000 in a two-hour sitting."

HEBREW ASSOCIATION BALL.

The eleventh annual ball and cabaret of the Coney Island Hebrew Association was held last night at Stauch's. There was a large attendance. The association was formed in 1911, with Emanual Dreese as the first president. The present officers are: Ex-Assemblyman Charles Joseph, president; Emanaul Dreese, vice president; Isidor Feuer, treasurer; Max Aarons, recording secretary; Herman Marx, financial secretary; Jerry Barnett, sergeant-at-arms. Among the more noted present were: Borough President Edward Riegelmann, Sheriff Griffin, Judge Voorhees, Judge F. Cronin, Judge Cornelius Furgeson, Joseph Rose, Judge Morris, Alderman Green. A flat-footed waltz, one of the contests, was won by Bennie Feltman, a sailor.

NEWCOMB TO TALK ON SEWERS.

Commissioner of Public Works Richard C. Newcomb will address the Union Course Civic Association at Feise's Hall, Shaw avenue and Seventh street, on Saturday evening, on "Sewers".

FRENCH PEASANTS REAL PATRIOTS

Premier Clemenceau Relies on Their Love of Country—Will Give Everything.

(Correspondence of the Associated Press.)

Paris, January 10—Georges Clemenceau, the Premier, told a little story to the Chamber the other day to illustrate his own confidence in the peasants of France. He had just told the House that, as the commander-in-chief had urgent need of some thousands of men to do certain work just behind the first lines, he would have to call out men of the classes of 1890 and 1891; that is, men of 46 and 47, who had been released from military service to work on the land. They would be needed for January and February, when their work at home was of less importance.

"Brought up in the midst of peasants," he said, "I know their devotion, courage and great souls. I have seen peasants in my native Vendee who have had four sons killed, a fifth made prisoner and a sixth still at the front. One of them came to me with tears in his eyes and said:

"'Monsieur, is it all going to end well?' And when I said that I was sure it would, he said: 'Then I will give everything.'

"It would be an insult to such peasants," continued M. Clemenceau, "to suppose that they would haggle over the six or seven weeks' work that we demand."

The number of men wanted is understood to be 200,000, and their work is generally thought to be preparing defenses against the expected great German offensive in the spring.

NEW PUBLICATIONS. NEW PUBLICATIONS.

THE PRESENT WAR!

WHO ARE RESPONSIBLE?
WHEN WILL IT END?
AFTER THE WAR, WHAT?

Read the answer in "THE FINISHED MYSTERY," 608 pages, cloth bound, gold embossed. Price 60c., postpaid. Address G. W. SEIBERT, Hotel Margaret, Brooklyn, N. Y.

FREE
A Complete Illustrated Manual of Military Garments With
KHAKI or GRAY
Extra Heavy
Pure 100% Wool
Special at $1.10 ¼-Lb. Hank
Free Instruction
ORIGINATORS OF STEINER'S ART EMBROIDERY
Three Stores:
568 NOSTRAND AVE. Near Atlantic Ave.
80 ST. MARK'S AVENUE At Flatbush Ave.
And FAR ROCKAWAY

Newman
OPPOSITE THE BROOKLYN POST OFFICE
BROOKLYN'S PIONEER STORE. ESTABLISHED 1837
OPEN AS USUAL
SATURDAY NIGHTS TILL 10
Other Days Open 9 A. M., Close 6 P. M.

Men's Lackawanna Wool Underwear
A Belated Delivery
Extra heavy, warm and non-shrinking Natural Wool Underwear for Men, product of the noted Lackawanna Mills; Shirt and Drawers to match; all sizes; perfect stock. None C. O. D. Each.......... 79c

Made to Our Order, Men's Heavy Winter Weight Natural Wool Mixed Shirts; Drawers to match; in regular and stout lengths; sizes to 50 inch; actual value $1.50; each.......... 1.29

Root's Tivoli Natural Wool Mixed Underwear for boys and girls; Vests, Pants and Drawers to match; sizes 20 to 34 inch; according to size—
20-in. 65c 24-in. 76c 28-in. 89c

Women's Cumfy Cut Light Weight Sleeveless Ribbed Vests, large sizes; the patent non-slipping shoulder strap of the Cumfy garments has won world-wide favor; seconds; "as are"; each.......... 15c

Root's Tivoli White Cashmere Wool Mixed Underwear, winter weight, for children, at the following cut prices, according to size—
20-in. 75c 24-in. 85c 28-in. 98c

Men's Noted Brighton Shirts
Soft finish, double cuffs, exclusively new fast color striped effects; strictly full body and nicely made; all perfect stock; sizes 14 to 17 inch.......... 85c

Bargains in Cashmere Stockings
Women's Sizes 8½ and 9 in. Only
Direct from Mill, general clearance lot of Women's fine gauge Black Cashmere Wool Mixed Stockings, such as presently found about town at 65c pair; slight seconds; in small sizes. None C. O. D. "As are"; pair.......... 25c

The New Extra Heavy Heather Mixture Sox for Men, full seamless, warm and easily washed.......... 29c

Men's Gray Cashmere Sox, heavy, warm and durable, light shade of gray; value 75c.......... 50c

Men's Seamless Cotton Sox, various new plain colors and black 3 pairs for 50c

Women's Extra Heavy Black Fleece Lined Stockings, full seamless; value 35c.......... 25c

Dainty 1.25 Waists at 98c
First showing of new Spring Waists, fashion's latest models in prettily trimmed white lawns, with lace and embroidery insertions, all deep collar effects; sizes to 46 inches.

75c Corsets, long and medium models, double hose supporters; sizes 19 to 26 inches.......... 59c

Sample Lot of Children's and Misses' All Wool Sweater Coats, white and colors, assorted sizes; values to $2.50.......... 1.50

Women's Wool Sweater Coats, all colors, with large collar; sizes 36 to 46; value $5.00.......... 3.98

Women's White and Striped Flannelette Bloomers; value 75c.......... 59c

$1.50 Heatherbloom Petticoats, fancy figured effects, with elastic top and pleated ruffle.......... 98c

Children's Knit Underwaists, all sizes; value 35c; at.......... 19c

Boys' Sweater Coats, Oxford only, all sizes, deep roll collar; value $1.50.......... 98c

Delicious Fresh Cake and Crullers Every Saturday

... Fulton St. 274 to 282 Washington St

Specials for Saturday
Store Closed Monday

Special New Waist Offerings

Charming Lingeries
Satin Gypsy Collars $1.95

These are fresh, beautiful Spring productions—in a full score of new "feelings"—the most exquisite and remarkable early Spring offerings we have ever been able to offer at *this price*.

Spring Lingeries—Soft Voiles in Flesh and White

Spick and span—from the bandbox of Spring's fairest new models. Tailored "just so," well-cut shoulders, cuffs that fit—perfect marvels at the price.

Serge Spring Dresses
Featuring the Newest Navy Serge Tailleurs $19.75

The extremely smart styles just now so prominent in the *fashion publications*—at a deliberate sacrifice by way of introduction to the wonderful assortments now "ready" in the *Dress Salon*.

Stunning Lines—Graceful Silhouettes—New Collars—New Eton Effects—Vestees

Simple, youthful—fetching in their trim one and two-piece effects—here you will find the dress *you want*. At this price, an opportunity for something very special on your Saturday shopping rounds.

High Priced Coats Go
Heretofore "Stars" at $35 to $45

$35.00 Silk Seal Plush Coats,
$45.00 Pom Pom Coats, now
$45.00 Crystal Cloth Coats,
$45.00 Duvetyne Coats, now $29.75

All that remains of our most aristocratic, richly tailored $35 to $45 coats—in one last Saturday offering—*values* that will speak for themselves.

Alterations Without Charge

Bedell
460-462 FULTON STREET

JACK TAR
IS HERE IN
Lion Collars
OLDEST BRAND IN AMERICA
UNITED SHIRT & COLLAR CO., TROY, N. Y.

Announcement

Effective on and after February 6th, 1918, the Chassis price of

"The Autocar Motor Truck"
Will Be $2050

Orders placed before February 6th, 1918, will be accepted at the present price of $1815, only for delivery as soon as we can possibly deliver.

In order to protect our 6000 customers, and others who are in the market for Autocars, we must reserve the privilege of limiting the number of Autocars that we will sell at the present price to any one business house.

The Autocar Company
Ardmore, Pa.

January 24th, 1918.

553-557 West 23rd Street, New York City

Closed All Day Monday in Compliance With Fuel Laws—These Specials for Tuesday

Spring Styles Come—Winter Coats Go

Spring Skirts

Tailored Models

$5—$6.98—$8.98

Giving a new dash of piquancy to your Winter wardrobe—with a silk blouse providing the smartest "between seasons" costume. New skirts—weeks in advance—stunningly designed and fashioned of every accepted new fabric and color.

Now Ready With the Most Beautiful Spring Dresses, Suits, Coats and Waists—Strictly Economical Prices

Bedell

460-462 Fulton Street

The First February Week Sees Total Collapse of All Prices on All Winter Goods Never Again Coats So Low!

Spring Waists

Shimmering Silks

$2.95—$3.95—$5

Very distinctive—very lovely—very interesting at these introductory prices! New collars, new colors, new plaiting effects—a veritable peep into the loveliest Spring blouses we can ever recall!

High Grade Suits Late Fall Models $20

The last final wind-up of our finest $35 and $40 Suits — splendidly tailored — suitable for present and Spring wear. In stunning fabrics and colors—your choice from the smart assortment Tuesday at this price.

New Spring Dresses

Lavish in Their Silken Smartness

$15—$25—$35

Big First Showing

In looking at them one immediately FEELS the personality of each dress. Everything new and "different" that you have read about in the Paris forecasts is here—ready for tomorrow's debut—at livable, practical prices. An offering of fresh, crisp new Spring dresses that WON'T WAIT FOR LAGGARDS!

Dresses of Silk Georgette, Georgette Combinations, Charmeuse, Silk Taffetas and Men's Wear Serges.

Such a dazzling variety—such a multiplicity of models—such novelty of treatment—and withal such simplicity of effect! The entire Salon now *ready to overflowing* with refreshing Spring creations.

Paris-Bedell De Luxe Gowns Arriving Early This Spring

Beautiful duplicates of costly new imported Paris Spring models—from the Bedell shops—*now arriving*. The richest ideas and effects of the season—regardless of all prices. Wonderful offering as low as $35 and $45.

New Serges Popular

Long, lean, clean-cut tailleurs of the new Paris simplicity. Bringing the serge into its new-found glory. See these!

New Spring Suits

For the Tailor-Made Girl

$29.75 and $35

A few select advance guards that we are offering tomorrow at lowered prices. Stunning plain tailored creations with short new coats, vestees, high waist lines and every new note. Splendid Serges, Poplins, Poiret Twills, Gabardines, Etc.

Final Coat Reductions

Special Prices for Quick Wind-Up

$25.00 Fur Collar Coats, Reduced to
$29.75 Velour Coats, Reduced to
$25.00 Cheviot Coats, Reduced to
$29.75 Matalam Coats, Reduced to $14.90

Remember, Bedell coats are famous as the smartest in America. Now at these reduced prices—think what bargains!

Had you purchased these coats thirty days ago, at first prices, you would have been greatly pleased with their value—as compared with coats offered at $25 and more in leading shops. There is still a good selection—in fact, MANY OF OUR LEADING NUMBERS.

$35.00 Velour Coats
$35.00 Broadcloths
$39.75 Seal Plushes
$35.00 Bolivia Coats $19.90

One more wonderful assortment—embracing the very cream of many higher priced selections. Trigly smart models, clean-cut in their splendid designing and tailoring—right now at the pinnacle of style and usefulness.

$45.00 Silvertones
$49.75 CrystalCloths
$45.00 Bolivia Coats
$45 B'dcloth Coats $24.90

Now come the handsomest of the Winter and post-season models—coats that created a metropolitan furore when first shown and have sold at full price right up to the last.

No Charge for Alterations

FINDS WAR MESSAGE IN LINCOLN'S WORDS

Rev. J. P. Huget Says Gettysburg Address Warns Us Against Inconclusive Peace.

SPEAKS AT REPUBLICAN CLUB

Prof. A. B. Hart Says Central Europe Policy of Germany Menaces Destiny of U. S.

The Rev. J. Percival Huget of the Tompkins Avenue Congregational Church, at the luncheon of the Republican Club in Manhattan yesterday afternoon, quoted Lincoln's Gettysburg address in support of his assertion that there rested on the governments of the United States and its allies an obligation not to make a peace with the Central Powers which will fail to secure the ends for which the millions of men who have fallen in the war fought.

Mr. Huget quoted that portion of the Gettysburg address in which Lincoln urged the Union forces to resolve that the war would be prosecuted to a successful conclusion so that the men who died at Gettysburg would not have died in vain. The minister called to his audience's attention Lincoln's address in Cooper Institute in 1860, in which Lincoln urged the nation to "believe that right makes might and with that belief to do our duty as we understand it."

This speech of Lincoln's, he said, should inspire us to meet the challenge of the German military class with its belief that might makes right and justifies the overriding and overruling of the rights of small nations. Mr. Huget also quoted from Lincoln's speech at the Republican convention in 1856 to emphasize the necessity for complete obliteration of all party strifes and divisions and self-seeking in the prosecution of the war.

The theme of the afternoon's discussion, which was presided over by Arnon L. Squiers, was "What Have We Against the Central Europe Policy of Germany?"

Professor Albert Bushnell Hart of Harvard University declared that "the empire guided from Berlin is an accomplished fact," as there is only one central government in the Teutonic powers, Austria and Turkey being now only dependent states of Germany. This empire, he declared, "is unexampled since the Roman empire."

"Belgium will take a generation to rebuild. Serbia has been murdered," he said. "Germans are obsessed and insane about their right to trample on other people. The four powers gathered in the international conspiracy seek the life of our country.

"I am one with two sons in the war and speak as one who holds the life of his country greater than the life of my sons. You cannot separate the German Government from the German people. Unless we fight and persist, we shall find on the other side of the world a tremendous power which will menace the destiny of our country."

Dr. Robert H. McElroy declared that to make the world safe for democracy we must not only defeat Germany but also show that free democracy can do all that a government like that of Germany can give. A "great intellectual reconstruction" with "education in terms of American citizenship, not as individuals but as a nation." Dr. Vladislav R. Savic, a Serbian commissioner, said Austria now has 7,000,000 Serbian prisoners. He predicted the success of the Allies and the freeing of his country.

WHY HE CLAIMED EXEMPTION.

Recruiting officer—How about joining the colors? Have you any one dependent on you?

Motorist—Have I? There are two garage-owners, six mechanics, four tire-dealers, and several gasoline agent within a radius of 125 miles.—Judge.

"GIVE US TROTZKYS," SAYS RABBI MAGNES

Tells Woman's Peace Party America Needs Spirit of Bolsheviki.

The two days conference of the Woman's Peace Party, held at the Hotel Breslin, was brought to a close last night with a dinner held at the Hotel Grand, Broadway and Thirty-first street, Manhattan. The purpose of the conference was to form a State branch of the party, which is an international organization.

Six hundred women from all parts of the State attended the dinner, after which there was discussion on the aims of the party. There was also a noticeable sprinkling of men present. At the guest table at which Dr. Gertrude M. Kelly presided as chairman, were the following speakers: Rabbi Judah L. Magnes, Lincoln Steffens, Amos Pinchot, Mary T. Shaw, Carrie H. Creighton and Crystal Eastman. The subject discussed was "How to Build a World Without War."

Rabbi Magnes spoke in part as follows:

"If you ask me in a word how I should like to build up a world without war I would answer you in this way—give us more Trotzkys and Lenines, let the spirit of the Bolsheviki permeate not only Russia, not only the dark and backward countries of Eastern and Western Europe, but also this great intelligent democracy of America as well."

The next speaker, Lincoln Steffens, gave to his hearers his impressions of the conditions of Russia from the inside as they appeared to him last summer during the revolt which set up the Kerensky regime.

Mrs. Henry Villard was made honorary chairman of the State branch and Miss Crystal Eastman of New York was elected chairman; Mrs. Frank F. Williams of Buffalo, Miss Emily Greene Balch of New York and Miss Lucy Watson of Utica, vice chairmen; Miss Jessie Wallace Hughan of Brooklyn, secretary, and Mrs. Henry G. Leach of New York, treasurer.

BOXER IS DISQUALIFIED

A. Schiek Fouls Charles Pilkington in New York A. C. Bouts.

In the finals of the 125-pound class of the amateur boxing tournament at the New York A. C. last night, A. Schiek fouled Charles Pilkington in the first round and was disqualified by the referee. The semi-finals and finals of the tournament were decided and were thoroughly enjoyed by the Winged Foot clubmen. The summary of the finals follows:

FINALS.

110-lb. class—F. Siezer, Rutgers Gymnasium, defeated W. Pomerance, Rutgers Gymnasium, in three rounds by judge's decision.

115-lb. class—H. Catlin, Rutgers Gymnasium, defeated E. Tracey, Morningside A. C., in three rounds.

125-lb. class—Charles Pilkington, Union Settlement, defeated A. Schiek, unattached, Referee disqualification in first round.

10-lb. class—Irving Riss, Union Settlement, defeated H. Epstein, Rutgers Gymnasium. Three rounds, Judge's decision.

LAMP HOSPITAL
OIL HEATERS & OIL LAMPS AT THE HANDY STORE
1135 BEDFORD AVENUE
TEL. 6128 BEDFORD

RECTOR'S
Broadway at 48th St.
Phone Bryant 3200

As famous the world over as Broadway itself is the
$1.50 Special Dinner
Served in the Beautiful Futurist Ballroom Every Night, 6 to 9 P. M.
Dancing Entertainment

Why Not Send Him a a Pair of Hand-knitted Woolen SOCKS
From
ORIGINATORS OF STEINERS ART EMBROIDERY
A Full Line of Real Hand-Knitted Military Garments
Ready to Wear.
Sweaters, Wristlets, Socks, Helmets, Abdomen Bandages.
Three Stores:
568 NOSTRAND AVE.
Near Atlantic Ave.
80 ST. MARK'S AVENUE
At Flatbush Ave.
And FAR ROCKAWAY

Scientific Dentistry
The "Salter" Way—No Pain

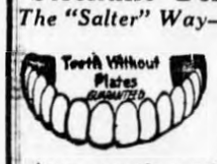

Heed nature's warnings. With the first sign of decay, consult a reliable dentist using modern methods and the most improved mechanical devices. I will put your teeth in perfect condition and guarantee first-class, permanent work.

Your old teeth extracted painlessly and a new set that fits perfectly made the same day. All work guaranteed 10 yrs. Decayed teeth saved. Diseases of the gums cured.

Full Sets of Teeth....$5.00 up
Gold Fillings .....$1.00 up
Gold Crowns, 22-karat.$5.00 up
Silver Fillings ..... 50c up

DR. SALTER, Dentist
491 Fulton St. Brooklyn
Opposite Abraham & Straus
Be Sure to Get the Right Place.
Hours 8:30 to 7:30. Sunday, 9-12.
Ladies in Attendance.
OPEN ALL DAY MONDAY.

McEnery's
86 to 90 Myrtle Avenue Brooklyn
Two Blocks Down Lawrence St. from Fulton St.

QUALITY PLUS SERVICE

amounts to almost the ideal when it comes to buying anything from which personal pleasure and comfort are derived. We've been here in the same spot "more than a third of a century", giving Quality and adding to it an abundance of that kind of SERVICE which every buyer appreciates.

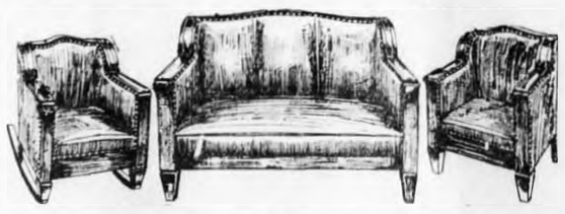

Mahogany Finish, 3-pc. Suite (Like Cut) **79.00**
Attractive, serviceable suite upholstered in genuine leather. Heavy, massive frames.

WE NEVER STATE VALUES—WE GIVE THEM!

OPEN EVENINGS UNTIL 6 P. M.

CLOSED MONDAY BY ORDER OF FUEL ADMINISTRATOR

Blyn Shoe Sale

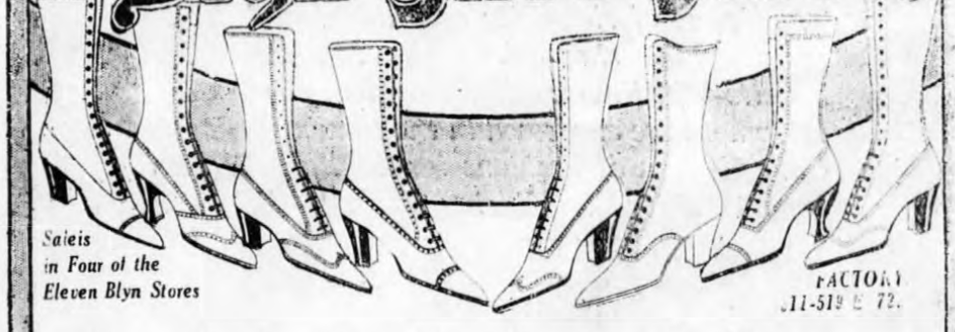

Sales in Four of the Eleven Blyn Stores

FACTORY 11-513 E. 72.

New Boots for the Continued Clearance

BROOKLYN	NEW YORK	NEW YORK	NEWARK
442-444 Fulton St. Opp. Bridge St., nr. Hoyt.	6th Ave. & 27th St.	222-224 W. 125th St. Bet. 7th & 8th Avenues.	689 Broad St. Opp. Military Park.

These drastic reductions are from the regular prices of Blyn Shoes—and there are no other shoes of our quality whose day-in and day-out prices are so moderate.

New lines have been added to keep up the ample assortments. You will find every leather, solid and in combinations—military, Cuban and French heels—many variations of toe patterns and designs.

Though some lines are somewhat broken, there are so many styles in every size that no one need be disappointed.

Our Regular Prices Were 4.50 to 8.50 — **3.45** — **4.95** — **5.45** — Our Regular Prices Were 4.50 to 8.50

Sale at All Our Stores

1.95 Several thousand pairs of high grade boots. These shoes are of best quality leathers, in a lower cut than the high boots of the past season. The government regulations limiting the height of the new season's boots put these styles in the desirable class. Wise economy suggests buying now for future as well as present needs. **1.95**

NEW PUBLICATIONS. NEW PUBLICATIONS.

"666"

Revelation 13:18

Not the Kaiser. See explanation in the "Finished Mystery." Over 100,000 copies sold every month. Price, 60c. post paid. Address

G. W. SEIBERT,
Hotel Margaret, Brooklyn, N. Y.

American Legion Notes

THOMAS H. DAVIS, EDITOR.

LEGION MEETS AT 8 TONIGHT

Many Plans on Foot, All Are Requested to Be Out.

The executive committee of the Tampa post met Sunday afternoon and completed arrangements for holding the memorial service on Sunday, May 30. The program as arranged by the committee was adopted.

In connection with the memorial service plans, committees are at work on the coming re-union and convention.

Officers.

Harry C. Culbreath.....Commander
Ed Scott .....Vice-Commander
Peyton Jordan .....Adjutant
Carl Epping.....Financial Secretary

The following have been appointed as chairmen:

Reception, Oscar P. Hilburn; quarters, Roger Watkins; invitation, Joe Grable, jr.; entertainment, J. W. Morris, jr.; parade, F. M. Williams; convention, Byrd Sparkman; woman's auxiliary, Bill Stevens; transportation, S. L. Lowry, jr.; publicity, Peyton Jordan; program, Curtis Sparkman; badges and banners, Nick Palaveda; automobiles, Al Phillips.

Following is the executive committee: Harry Culbreath, chairman; J. W. Morris, jr., Byrd Sparkman, Asher Frank, Dr. F. A. Cameron, Joe Grable, jr., C. M. Neilson, A. D. Lopez, Peyton Jordan, Carl Epping and E. B. Priest.

The big membership "push" also received considerable discussion. James McCants was put in charge of this work. He is chairman of the finance committee for the convention in June. Peyton Jordon has been appointed publicity chairman and it is up to him to see that the reunion gets the desired publicity.

The legion meets at 8 p. m. tonight in the criminal court room and every member is requested to be present.

GREAT MEMORIAL BEING PLANNED

San Francisco Post, California, has just started a campaign for the construction of a huge community war memorial, a group of classic buildings to house the activities of the California School of Fine Arts, the San Francisco Musical association, the American Legion and other organizations. The memorial group is to cost $2,500,000. The fifteen thousand San Francisco Legionnaires will work with a citizens' committee on the project. Title to the buildings will rest with the University of California, to assure that they will always be for the use of the community and all the people. The popular campaign for the funds will be conducted between May 19 and May 29. A mass meeting will be held in Exposition auditorium May 19.

D'OLIER GIVES GOOD ADVICE

In recent weeks, while the officers and committees of the Legion have been bending all their efforts to carry out the broad legislative and other programs outlined by the National convention and the national executive committee, their efforts frequently have been embarrassed by minority elements and individuals within the Legion who have vociferously condemned or opposed them. The opposition of this minority has not been serious. It has been merely bothersome.

Following one instance of such opposition, National Commender Franklin D'Olier expressed his sentiments thus:

"I have not a great deal of patience with the new type of 'conscientious objector' who feels his responsibility to such an extent that he is stating what he personally believes his membership ought to do and ought to think, rather than what they really do think and do desire.

"While the small minority have every right in the world to be heard and to express freely their personal convictions, and we must all admire the manner in which they stand up for their personal convictions, still I believe that having repeatedly given voice to those personal convictions they should then pay ball with the overwhelming majority."

The minority, of course, has its rights. It has all the right in the world to voice its opinion to the limit, to raise the roof, to fight until the last second before a decision is made. But once the decision is made its rights be-obligations. It is obligated to abide by the decision of the majority, and it should loyally bend its efforts toward the accomplishment of the purposes of the majority.

The good loser loses neither his temper nor his head. He doesn't whine and he doesn't quit the game. He plays ball with the gang.

NEWS FROM ALL OVER THE LAND

How Many Goats Had the Kaiser?

The navy's conduct of the war inquiry is still covering a lot of ground. The conduct of the British navy, the work of the marines at Belleau Wood, and the operations of Gen. Pershing take up a great deal of time each session. Flocks of admirals and experts are adding their opinions. Most of them agree that the navy did great work and helped win the war. For example, Admiral McKean brought out that the navy "got the kaiser's goat" and that the final break in the Huns' morale occurred in Kiel, the home port of a large number of German submarines.

Uses G. O. 41 to Secure Higher Rank.

Do you remember G. O. No. 41 that provided that noncommissioned officers who were transferred did not lose their rank? A marine noncom, who was wounded in France and broke when placed into another outfit, got by with an appeal for difference in back pay. The comptroller decided that G. O. No. 41 should govern and that he should have the higher pay for the balance of his time.

Watch Your Foot When Abroad.

Lay off the American uniform if you're going abroad and are out of service. The wearing of the uniform by discharged soldiers in Europe is unlawful, says the war department, and citizens found guilty will be punished according to the laws of the country in which the offense is committed. In some countries you can be jugged for wearing a uniform when you're not in the service.

One Year Ago.

Hoboken, U. S. A.—Nearly home. Still S. O. L. Was picked out to clean up the ship. Uncle made money on me this trip. Worked my passage, so may-be I'll get my commission. Got a job bossing the clean-up gang. Imagine me, a third looie, being bossed by a gob.

Was up on deck and saw a cafe—I should say a saloon, now—and wondered if I could get some vin blink. Saw a lot of soda stores. We are staying on board tonight and go to camp tomorrow.

Wonder how long it takes to get the old discharge. I'm going to sport that Sam Browne belt on Broadway if I get the chance. Wonder what happened to the other officers on board—they don't wear their belts.

Will soon be discharged, then fini la guerre pour moi!

WILSON LINE
FOOT JACKSON ST.
(Old Favorite Line Docks.)

Steamer Favorite

For St. Petersburg and Bradentown

DAILY, INCLUDING SUNDAYS, SCHEDULE

Effective April 7th.

Lv. Tampa ..... 8:30 a.m.
Lv. St. Petersburg ... 10:20 a.m.
Ar. Bradentown ..... 12:35 p.m.

RETURNING

Lv. Bradentown ..... 2:30 p.m.
Lv. St. Petersburg ... 5:00 p.m.
Ar. Tampa ..... 6:45 p.m.

Telephone 3230.

OSTEOPATH.

DR. M. W. PRESSLY, JR.
OSTEOPATH
Curry Building. Phone 4381 4-16-6mo

OSTEOPATHS
DRS. BERRY.
514 Florida Ave. Phone 3921.

Want Ads In The Tampa Daily Times Always Bring Results

Notice

A. C. L. and Tampa Southern R. R. Schedules have been changed as shown below effective at once.

Train No. 80—Leave Tampa for Jacksonville..... 11:30 am
Train No. 170—Leave Tampa for Palmetto-Bradentown.. 7:20 am
Train No. 171—Arrive Tampa from Palmetto-Bradentown 11:20 am
Train No. 172—Leave Tampa for Palmetto-Bradentown.. 4:15 pm
Train No. 173—Arrive Tampa from Palmetto-Bradentown 8:15 pm

The Peninsular and Occidental Steamship Co.

Operating Passenger and Freight Steamships "Mascotte" and "Miami" between Port Tampa, Fla., Key West, Fla., and Havana, Cuba.
Schedule effective March 14, 1920. Subject to change without notice.
Sailing from Port Tampa 3:30 p. m. Sunday and Thursday for Key West and Havana. Arriving Port Tampa 1 p. m. Wednesday and Saturday from Havana and Key West.
P. J. Saunders, Vice-President and Gen. Manager. Jacksonville, Florida.
J. W. Morris, General Agent, Port Tampa, Fla.

Taking a Great Deal on Himself

The man who accepts the responsibilities of a family must carry them over the stepping stones to success or meet with disaster. If you have been wise, you have been provident; if you have been provident—saved ever so little—our method for your acquiring valuable real property are admirable and will help you to secure a comfortable competency against your old age. Don't let your foot slip on the rock of procrastination. By All Means See BECKWITH & WARREN CO. Ernest L. Hall, Sales Manager. First National Bank Building. Phone 2058.

5-13-3t

Legion Business Directory

S. L. Lowry, Jr.
Auto, Marine, Fire and Health Insurance.
514 Citizens Bank Building. Phone 2891.

(Andrew G. Weaver.)
Hammond-Weaver Company
REAL ESTATE.
Phone 3140.
Rooms 3-4-5 Giddens Building.

HAROLD JOHN
McGucken & Drew
Tires and Accessories.
2223-2225 Seventh Avenue. Phone 2035.

Morris M. Givens
LAWYER
Sparkman Building. Phone 4845.

Asher Frank
Real Estate and Loans.
209 Citizens Bank Building. Phone 2339.
John C. Dekle, Sales Manager.

W. R. Watkins
LAWYER
Roberts Building. Phone 3584.
Tampa Custom House Brokerage Co.

Geo. E. Childers
ATTORNEY-AT-LAW.
Room No. 31, First National Bank Bldg. Phone 4036.

W. A. (Bert) Joughin
The Electric Service Company
Battery and Generator Station.
901 Florida Ave. Phone 4364.

(Ulmer R. Hawkins.)
Davis Shoe Co.
Look Me Over, Fellows!
715 Franklin St. Phone 4356.

(Pasquale and Angelo Ficcio.)
"We Caged H. C. L."
V. FICCIO, Merchant Tailor
Grill Room, Hillsboro Hotel.
Florida Avenue Entrance.
Phone 3983.

(Ernest L. Hall.)
Beckwith & Warren Company
Real Estate and Loans.
First National Bank Bldg.
Phone No. 2058.

(Buddy Frank J. Falsone.)
Falsone Motor Car Comrany
WESTCOTT
The Car with a Lasting Life
207 Franklin. Phone 3515.

"Harvey Johnson."
Strickland's Place
Corner Zack and Florida Ave.
"DON'T FORGET US!"
Cigars, Cigarettes and Cold Drinks.

LADY CONDEMNS SPIRITUALISM

Says Thousands Are Insane From Its Study.

Editor Tampa Daily Times.

Dear Sir: Judging from the numerous articles in newspapers and magazines of the day, the civilized world is rapidly going mad over spiritualism, or more properly speaking, spiritism. Indeed, some of our most noted alienists have predicted that the whole human race will be insane within two years, unless something shall intervene to oppose the tidal wave of insanity now threatening to engulf us. Within the past two years it has been estimated that 100,000 persons in Great Britain alone have lost their minds because of spiritualism.

I feel herefore, impelled to sound a note of alarm. I appeal to your readers, if there be any Christian men and women among them, who still believe the Bible to be the inspired word of God, and whose faith has not been utterly destroyed by present day teachings from both pulpit and platform along the lines of Higher Criticism, Evolution and "Science, falsely so-called," to hark to the word of Lord in this matter, if they would keep their reason on its throne and save their souls from death.

Any person who throughly understands the actual condition of the dead, as clearly set forth in the Bible, will be absolutely convinced that communication with the dead is utterly impossible. The Bible teaches that man is mortal, that he has sinned and is condemned to death and that he can never see life again except by a resurrection from the dead through the power of his Redeemer, Christ esus, at His Second Advent.

The doctrine of man's inherent immortality is the foundation of all the deceptions of spiritualism. I challenge any person to produce a single text from the Bible which teaches man is immortal and cannot die. This false doctrine was first taught in the Garden of Eden by "The Father of Lies," Satan the Serpent, when he declared to Mother Eve: "Ye shall not surely die" whereas Jehovah God had said: "In the day thou eatest thereof, thou shalt surely die!" Genesis 3:1:4; 2: 16-17. Shall we believe God's truth or Satan's lie

It is not within the scope of this short article to give the countless Scriptural citations which prove that the dead are in their graves, not in Heaven, Purgatory, or in a Hell of Eternal Torment, that they are actually dead, out of existence until the Lord shall awaken themg out of death, but to those who sincerely desire to know the truth from a Scriptural standpoint, I shall be pleased to send proof-texts upon request.

If any be not convinced by the Scriptural definition of death, let him consult a Webster's dictionary, which declares death to be "cessation of life."

As to who and what it is that is responsible for the various spiritualistic rappings, materializations, voices, Ouija board messages and undoubted communications received by Sir Oliver Lodge and other prominent members of the Psychological Research societies of this country and Europe, I will send the necessary information to any who may request it.

Verily, the dead shall live again, in the Resurrection of the Dead, at the Second Advent of the Lord, but in the meantime, they are dead, "asleep in the dust of the earth."—"in the graves." Daniel, 12:2; John, 5: 28-29.

Respectfully,
GERTRUDE W. SEIBERT.
Bay View Hotel, Tampa, Fla. May 15, 1920.

SEE PLANS OF SUNDAY SCHOOL

Plans of the Sunday school addition to the Hyde Park Methodist church, recently received from Dr. Baylor, architect of the Southern Methodist chuch were displayed to the congregation of the Hyde Park church Sunday. The prints were tacked on the wall near the entrance so every member and visitor in the church might see how the Sunday school addition will look.

Counting the basement, which will be used largely for a banquet hall, kitchenette and gymnasium, the building will be three stories high, and will have seating accommodations for 700 Sunday school pupils. The structure is to be modern in every respect and will serve all the community purposes of a modern institution. The church has purchased another lot immediately south of the present church lot, on Cedar Ave.

The original plan of tearing the present church down from the Cedar Ave. entrance south, and making the new structure a part of the present building has been abandoned. The present building will stand as it is, and the new structure will be built so there will be several feet of open space between the two buildings, giving each more light.

LOWRY GIVEN A FINE RECOGNITION

S. L. Lowry, jr., local agent of the Aetna Life Insurance Co., has just been elected to membership in the Aetna club, for being one of the largest producers of accident and health insurance. Mr. Lowry, since his return from the army has been active in the insurance world and has been very successful. The fact of his being elected to membership in the Aetna club proves he is a business "getter."

Besides being an insurance agent, he is also department adjutant of the American Legion. Legion work and selling insurance keeps him rather busy.

Political Announcements

To the People of Hillsborough County, Florida:

I am a candidate for Sheriff of Hillsborough county, subject to the Democratic Primary in June next.

I am not a politician and have never before been a candidate for public office, but I know the difference between RIGHT and WRONG, and have had sufficient experience on the Tampa Police Force to partially equip me for some of the duties of the Sheriff's office.

If elected Sheriff of this county, my office will be conducted and maintained for the protection of the public, and I will have no dealings with either individuals or factions who would seek to prostitute it to any selfish or personal interest. I promise a fair, honest and impartial administration of its affairs.

Respectfully submitted,
WALTER F. WOOTEN.

J. W. DYKE
Candidate for the Legislature
Group 2, Hillsborough County.

Candidate for Sheriff.
My Platform:
The Laws of Florida.

I am a candidate for the nomination for sheriff in the Democratic primaries on June 8. If nominated and elected I shall do my best to give the county a clean, honest and straightforward administration of the office of sheriff. I shall appreciate your support.

E. B. PRIEST.

I hereby announce myself a candidate for County Commissioner for the Third district, subject to Democratic primaries on June 8.

I favor the paving of all roads with asphalt block, not less than 12 to 16 feet wide, each side to be planted with Bermuda grass 2 feet wide, and trees to be planted 50 feet apart.

While roads are in course of construction no detour shall be more than one-half mile long, and shall be as near the road as possible.

It will be my endeavor to have work done on the cheapest basis possible consistent with first-class work, and at all times to keep all roads and bridges in good condition.

Soliciting the favor of your vote and support, I remain,

Yours for service,
(Adv.) G. GOLDSTEIN.

FOR COUNTY JUDGE.

I announce my candidacy for county judge in the democratic primary, June 8. I am not a lawyer but I have gone to school in the great university of Common Sense for 48 years and I know that I have experience enough to serve you well in this position. I will promise only that I will give everybody a fair deal if I am elected.

JAMES W. KEGGIN.

H. J. HANKS
Solicits your support for a business administration.
For County Commissioner, 2nd District.

C. C. WOODWARD.

C. C. Woodward, candidate for re-election, tax assessor, subject to action democratic primaries, June 8th. Equalization of all the properties, regardless of ownership. I assess property—not men.

Vote for
J. T. YOUNG
for
Justice of Peace,
32nd District.

FOR CLERK OF CIRCUIT COURT.

I hereby announce my candidacy for re-election as Clerk of the Circuit Court of Hillsborough County subject to the Democratic primaries of June 8th. I appreciate the confidence you have shown in me in the past and solicit your vote and support.

W. P. CULBREATH.

JOHN H. DREW
Announces
He is a Candidate for
County Commissioner, District No. 2
Subject to Democratic Primaries of June 8.

For County Commissioner, District No. 2.
E. H. TAYLOR

WM. NELMS
Candidate for Clerk of Circuit Court.
Primaries June 8th.

I am a candidate for Representative to the State Legislature (Group 1), and will appreciate the support of all Democrats in the Primary of June 8th. If elected, I will serve the county to the best of my ability. CLAUDE B. ROOT.

NOTICE.

I hereby announce my candidacy for a member of the Hillsborough County School Board from District No. 1, subject to the primary on June 8, and to the wishes of my friends.

PHILIP SHORE.

To the Democratic Voters of Hillsborough County:

I will be a candidate for sheriff at the primary to be held June 8, 1920. I ask that you give my name careful consideration.

W. C. SPENCER.

FOR STATE SENATOR.

To the Democratic Voters of Hillsborough and Pinellas Counties:

I will be a candidate for state senator in the 11th district, comprising Pinellas and Hillsborough counties, in the democratic primary, June 8. My political record is well known to most of you. I solicit and shall appreciate the vote of all democrats.

FRANK A. WOOD,
St. Petersburg.

Adv.

FOR STATE SENATOR.

I announce my candidacy for State Senator from the 11th Senatorial District, Hillsborough and Pinellas counties, subject to the Democratic primary of June 8.

JOHN S. TAYLOR.

Largo, Fla.

For Judge of the Criminal Court of Record.

To the Democratic Voters of Hillsborough County: I am a candidate for renomination as judge of the criminal court of record before the coming primary election. On account of my official duties it will be impossible for me to canvass the county and see the voters personally. I therefore take this method of asking the support of all democrats at the primary election on June 8, 1920. W. S. GRAHAM.

JOHN C. WHITE
Candidate For
Representative to the Legislature
Subject to
Democratic Primary, June 8, 1920
Your Support Will Be Appreciated

A. M. Thomas, Jr.
Announces His Candidacy For Your INSURANCE. He guarantees prompt, courteous and efficient service. Connected with
Parsons & Co.
Ground Floor Hillsboro Hotel Bldg. Phone 4852.
Your Business Is Appreciated.

Candidate for Sheriff

A. J. WHITE.

I hereby announce my candidacy for re-election to the office of Sheriff of Hillsborough County, subject to the Democratic primary June 8. Your support and vote will be appreciated.

A. J. White

—Adv.

GRAND JURY TO MEET TUESDAY

The grand jury for the spring term of circuit court will meet Tuesday Tuesday morning at 10 o'clock. Judge Robles opened the spring term of court last Tuesday, when the present jurors were selected and charged. As several of the jurors found it difficult to investigate matters last week an adjournment was made until Tuesday. In the charge to the investigating body, Judge Robles called their attention to a shooting scrape on Central Ave., when Irving Sessions killed another negro, and the killing of Arbota by Bell at the Tampa Electric Co. dam, above Sulphur Springs, two weeks ago.

DR. J. J. HARVEY
Chiropodist
PODIATRY ORTHOPEDICS
Now at Leonard's, Twiggs and Florida. Telephone 3939 for an Appointment.

MUTT & JEFF — At Mutt's Suggestion Jeff Slips Little Cicero Some Good Advice.

(Copyright, 1917, by H. C. Fisher. Trademark Reg. U. S. Pat. Office.) BY BUD FISHER

GOOD PROVIDER'S FAMILY

The best friend man has ever had Is food that makes his stomach glad!

If a man, woman or child wants to go through life with sunshine in their hearts they first must deliver good groceries to their digestion. If you disappoint your appetite you can't keep on speaking terms with good health. Call up this grocery shop and let them take your order.

United Markets

FORT PIERCE NEWS-TRIBUNE

Consolidating The Fort Pierce News and The St. Lucie County Tribune, March 1, 1920

Published Tuesdays and Fridays by The News Printing Company, Inc., at The News Printing Company building on Main street, Fort Pierce, Florida.

R. H. GLENN.....Business Manager
L. F. CHAPMAN.....Managing Editor
C. S. MILEY.....Associate Editor

Entered in the Postoffice at Fort Pierce, Florida, as second-class mail matter, the year 1903.

SUBSCRIPTION RATES

One Year (in advance)	$2.50
Six Months (in advance)	1.25
Three Months (in advance)	.75
Single Copy	.05

ADVERTISING RATES

Per Inch (less than one month)	30c
Per Inch (one month or more)	25c
Locals, per line (6 words to line)	10c
Classified, per word	.1c
Benefit entertainments or drives	Half rate

Commission advertising to agencies.

To obtain 25c rate contract must be made for every issue within one month. The News-Tribune has more than 3,500 readers every week.

The News-Tribune is the Oldest, Largest and Most Widely Circulated Newspaper in St. Lucie County. The only county seat newspaper.

Telephone 116-2

THREE GATES OF GOLD

Let every thought thy lips would utter
pass three gates of gold;
But if through these it fails to pass,
let it not be told;
And over each gate, in silver letters
written, thou wilt find
Above the first one, "Is it true?" the
second, "Is it kind?"
And "Is it necessary?" o'er the third
one and the last.
Then guard thy thoughts, let none
escape, save those these gates
have passed.

—G. W. Seibert.

Summer time. Bathing suits. And the ocean.

Build that house! There will be lights and water in abundance.

Clara Hamon Smith is free again. Of course! Did you expect anything else?

If you say "It's me," it's proof that you aren't so much after all. Say it right!

The United States will never be operated on for appendicitis—if Florida is the appendix, as it is said to be.

Fort Pierce will have a new cloak some of these days. But it isn't the weather that brings the need of it.

Talk about speeches, one of the most truthful we have heard was that one which said: "I haven't anything to say!"

Fort Pierce has a fine new fire engine. The last word on the subject of fire fighting. Here's hoping that we will never need to use it.

Many distinguished visitors come here, and most of them have good words to say for this section. They know a thing or two even if they are distinguished.

WHEN TO BUY THE NEW MACHINERY

The city council has on itself the responsibility of buying and installing the material for the extension of the water works and sewerage system and also the new machinery for the power plant.

Doubtless these members are busy studying conditions and markets so as to be fully informed as to all circumstances which have a bearing on the situation. It is a great task and a great responsibility. To make a mistake at this stage of the game would work a great injustice on the taxpayers as well as the public who for years to come will use these improvements.

The News-Tribune wishes to suggest that the council delay purchases and perhaps the selling of the bonds for the time being until the machinery can be bought advantageously and until the bonds can be sold to advantage.

It is true that the machinery market has been as slow in starting down as any market. The war raised the price of machinery to a perilous peak. The war was fought with machinery and domestic needs were shunted on a side track while the war department's orders were filled. This put the commercial market many months behind the demands. Since armistice day, the steel industry has been trying to catch up with the demand. Hindered with strikes and slow output, the rehabilitation of industry has lagged. Prices have not come down because the domestic market has been so keen.

At this time, however, there is a bearish tendency in the machinery market; prices have declined somewhat. There has been a decrease of about 10 to 20 per cent from the height of the price curve. And all indications are that the decline in price will be comparatively rapid in the next few (that is the summer) months. This being true the council will do well to hesitate before taking the final plunge.

If in the next four months, the market were to decline 20 per cent, the saving would be approximately $16,000. This is worth saving. Sixteen thousand dollars is $16,000, and is not to be sneezed at.

The plans for the installing of the machinery can go forward apace. All things can be gotten in readiness so that when the machinery is finally bought, it can be installed with the minimum of time and effort. Plans for housing the new plant, for placing the big mochines when they come and for attacking the new current to the worn system can all be worked out in detail and much of the work actually done.

The bonds, having been voted, there is no need to worry about rushing the buying through until markets are right. The News-Tribune feels that a delay of four months will have a salutary effect on the prices which the machinery houses will quote. If the city can be stampeded into buying, the first price made will be the top price.

But if the manufacturers find that the city is waiting for proper prices, and the houses be pitted against each other in competition, there will be a cutting of prices which will be to the advantage of the city. There is every reason to believe that the houses will cut their prices, because they will be anxious to land the contract. When these prices have been cut to the proper figure, the buying will be economical.

It is quite possible that the saving will be sufficient to pay for a water filtering plant—a thing much to be desired. If the $80,000 will pay for the machinery and a purifying plant four or five months from now, it is better to wait for a purifying plant will be of tremendous value to Fort Pierce.

Time was not many months ago, when $80,000 was not much money, but the rise in the value of a dollar has been so rapid that $80,000 is a lot of money now. It will be much more in a short time, probably.

Not only this but the council will have time to consider all the varying ins and outs of a very intricate situation. Judgment as well as sentiment will have a chance to be heard. In a matter as cold-blooded as buying machinery, judgment should have the place at the head of the table.

These suggestions are made in the hope of calling to the attention of the council some of the considerations which should and certainly will guide our leaders in taking up this matter.

It may be another time when haste will make waste.

SAY IT RIGHT

A few captious papers like the Miami Metropolis are stirring up eagles' nests by contending more or less anonymously that "It is me" should be used wherever desired on the ground that it is as correct as "It is I."

We dissent.

Nothing that is wrong can be correct, even if the Metropolis says so. As solid as any rule of grammar and as beautiful as any mode of speech is the musical expression: "It is I." For five hundred years, the English people have used it and the bars should not be lowered merely because a hurrying age hasn't time to drill itself in the use of dignified English.

Every user of English should count himself a committee of one to stand at the breach and prevent the muddy current of careless language from bulging into the pure historical stream of the King's speech. There is too great a tendency to overlook the beauty of speech and adopt the mannerisms of indifference.

If one is as correct as another, why teach the youth of the land the idiosyncracies of proper speech? The English language is notoriously involved. But there are good reasons for it. And as new words are built into the language, they should be shaved to fit into the well-known canons of right expression.

"The copulative takes the nominative, never the accusative." Have a care, for the sake of the thousands who have wrought well in the use of the King's English. Have a care! Dickens, Chesterton, Wells, Hopkinson Smith and Ben Johnson are good leaders. Better follow them than the Metropolis.

THE LEATHER ROCKING CHAIR

By One Who Has Sat In It

(Things said and done in and about Fort Pierce and written out by one who has lived here. The News-Tribune prints these articles because it believes that there will be much in them to interest people here. Many of the events told will be remembered by citizens, the people who will be described having been well known to some. In the main, we are assured, the facts are based on truth, and are therefore allowable.)

No one who has ever sat in the chair will ever forget it. It is such a soothing chair—big, roomy, soft in its upholstery—and large enough to lounge in.

It sits in the front room of the old rambling structure which overlooks the river and is within ear of the ocean when the breeze is in the east. Around this chair does the Chair Klan gather in the evenings.

If the time is winter and there is a slight tang of frost in the air, the small fireplace greets us with its merry beckoning, for Sambo knows what we like and never waits on instructions. It is something to remember—one of these evening with the Klan, when the comfort is shut in and the wild spume of the sea shut out. The deep diapason of the sea sometimes moans in the lulls of the conversation—which generally is likely enough to drown even the thoughts that the sea's moaning suggests—and joins the crackling of the driftwood fire in a miniature flute and trombone fugue. There were six members of the Klan to start with; no more. When others were present, the Klan was absent.

For the Klan is a spirit—a congeniality, and bond of association. Its genius is truth-telling. Any outsider dampens the ardor of the members for telling the truth—the whole truth and naught but the truth. In this case the Klan is not a Klan but a few congenial friends.

The Byrd is the acknowledged leader—not by virtue of any election but because he is such a princely good fellow. He is a singer, and we call him the Byrd, thought that is not his name at all. Dark complexioned, rather slow of speech, argumentative and capable of holding his own in any dispute, he sets the Klan at loggerheads. He is never happy unless he has some of the circle snatching at straws to keep from drowning in a jostling pool of words.

The Pest comes next; he is our soldier. His full name is Tempest, but Aryl in a pique at having the argument turned on her one evening called him the Pest—and such he has remained. Small, compact of stature, with sharp, far-seeing eyes, our lovable Pest has seen life at its worst and at its best—he has lived through the Gethsemane of Flanders Fields and the joyous resurrection of the armistice.

The Artist always sits at the right of the fire at the end of the circle. His quiet countenance, immobile and almost severe, fixed on the leaping flames. He speaks when he is spoken to and has such a fund of quiet humor and quaint philosophy that his words are never lost. They weigh like golden bricks.

Two ladies grace our circle. Odd, I'll admit, for ladies to be such good fellows. But they are there and the circle would not be complete without them. Aryl and Emerald, the wives of the Bird and myself—genteel and self-sufficient. Lovely nature never made more lovely products.

Such is the membership of the Chair Klon. Coming from the ends of the earth and meeting by a happy chance one evening in the big room, the five with myself found that recreation never assumed such a green place in our lives before. We have met with weekly regularity ever since.

It was misfortune that first brought out the fellowship. We had nearly drowned the Byrd. For half an hour we had been swimming in the surf. The Pest had proposed a swim out beyond the breakers; Aryl and Emerald declined on the ground of expediency and struck out for the beach. The four of us dived through a breaker and started for Northern Africa; that was our mistake, for the Byrd was tired and we did not know it. When we had completed the outward stretch and started back, the Byrd startled us by calmly announcing:

"I'll never make it. Get a surf boat!"

As he spoke he sank.

The Pest was after him like a porpoise. When he came up, he had the Byrd around the neck and was floating on his back. Commanding us in his authoritative soldier voice to swim alongside and to be "ready to take him when I give out," he started shoreward swimming on his back. The Byrd lay quiet.

It was this quietness of the Byrd that saved his life and perhaps the lives of the rest of us, but we did not know until we laid him out on the sand, amid the excited exclamations of the two ladies, that the Pest had mercifully slammed the Byrd on the point of the chin and knocked him senseless, so putting an end to his perilous struggles.

"Stand back!" commanded the Pest. "He's all right; directly you'll see him come around, mad as a wet hen."

After supper that evening, the Artist calmly asked:

"What did it feel like, Byrd, to drown?"

The Byrd had gotten back his usual equanimity by this time and wanted a dispute. He was not sitting in the big chair, but I was and took out my note book.

"Didn't feel like anything, you muttonhead. I was seeing everything I had ever done. Guess it's all true—what they say about a man living his life over in a minute. I did. Saw things I had not thought of in years; say, quite an interesting bit of things I saw! I've lived more than I thought. And the end of the picture was a blissful dreaminess, a sweet languor—ended by lightning and thunder when the Pest slammed me! If this is dying, it isn't such a job! Only, I don't want to end the trip at the Pier where the Pest stands with his fist doubled up."

"The only way I'd have got you ashore, old top. So don't be sore. I'd have slammed one of the ladies just as quickly."

"You might have told me to lie quiet," retorted the Byrd. "I would have done it; I knew I was all in."

"Just the reason you would not have done it. No, sir! I don't take chances—"

The Artist squared around and looked at the two wranglers. Both stopped. It was a habit that grew on all of us—that of stopping to hear what the Artist had to say.

"Five years ago in October," said the Artist, looking in the fire and speaking as if he were alone, so calmly and dispassionately, "I was cruising in the South Seas looking for local color for the picture that went onto the Louvain exhibition the following year. The yacht was a small affair, belonged to Crews of Philadelphia. The old gentleman wasn't along but the son was. You remember the Junior—headstrong, spoiled and as fine a sailor as ever stood by a rail. The yacht was perhaps a hundred feet long and well built, but something went wrong with the rudder one morning. We hove to under the lee of a small coral island and the crew set about fixing the rudder.

"It was a hot morning. I stood at the rail with Crews and saw the gulls circling in the steely heavens; in the distance a strange murkiness arose. At that instant the ship trembled in every timber, just as if some one had hit her stern post with a tremendous hammer. Crews staggered, spun around and raced for the stern.

"'Get aboard here! All of you. What was an earthquake!'

"The crew swarmed aboard, and one of them pointed toward the coral island. It had been raised many feet. I will not attempt to say how many. The sandy beach had lengthened out until it was as wide as a boulevard, whereas before it was a ribbon.

"I heard Crews' voice at my elbow saying in an awstruck tone:

"'God send the wave doesn't come from the open sea and send us on the islands!'

"What wave? I asked. For you must know I am not much of a sailor. For answer Crews pointed to the south. A dim line, slightly darker than the sea stretched across the sea from horizon to horizon, and as I looked it grew in size, took a bone in its teeth and raced toward us with the speed of an express train. As it hit us it must have been ten feet higher than the deck.

"Rode it? Of course, for Crews had the wheel and had the courage to take her side on. The wave would have broken over the bows and swamped us. The trough of this wave made the wall of another higher wave—and believe me or not, this wave carried us clean over the island! There we were on the other side and right side up.

"All but the Portuguese cook, a big swarthy fellow, who by some chance had been washed overboard. He was an excellent swimmer but frantic as we could all see. And before Crews could get a boat lowered the third wave, larger than the others, came sweeping toward us, towering and toppling like a thing athirst with vengeance. Its noise was not a rumbling but a hissing, threatening sibilance that cut into one's consciousness like a whistle at midnight. I never want to hear that sound again.

"Just before the wave struck, Crews shouted to his men to lower a boat and even as he shouted he seized a life preserver and leaped overboard. He reached the Portuguese as the wave struck. There was not a sign of either when the wave had passed. For perhaps a minute we searched the sea, and then we saw the swarthy arm of the Portuguese as it raised itself frantically above the water clutching, clutching! The boat got to them and we brought Crews around after half an hour's hard work. The Portuguese was none the worse twenty minutes after his rescue.

"The first thing Crews said was: 'Let me die for a fool! Why didn't I take a belaying pin to hit him in the head with? The dang idiot climbed all over me. I couldn't do a thing with him and he like to have drowned us both.'"

The Artist lapsed into silence; he had not raised his eyes from the fire as he talked and when he finished he simply ceased talking.

But the Byrd quit complaining because the Pest had hit him on the point of the chin. And I took particular pains to notice that the Pest was too much of a gentleman to steal a triumphant glance at the Byrd.

This was the first of many evenings that the Chair Klan spent together. What transpired at these meetings and how they ended is the subject of this series. The Klan is now scattered to the four winds of business enterprise but every member bears indelibly impressed on their memories the grave and happy hapepnings that subsequently transpired. But for the kindly influence of the leather rocking chair, there might have been tragedies to tell.

(Note: Another installment of the doings of the Fort Pierce people, written by one of their numbers, will appear in an early issue.—The Editor.)

St. Lucie County Bank

FORT PIERCE, FLORIDA

This Bank offers its services and stands for the best interest for the Citizens of

ST. LUCIE COUNTY

SILVER PALACE PHARMACY

FRANK K. STETSON, Proprietor

Registered Pharmacist in Charge of Our Prescription Department.

Latest Magazines, Souvenirs, Art Post Cards of Fort Pierce

Whitman's and Johnston's Candies
Always Fresh

High Grade Toilet Preparations and Accessories

HARDWARE

FOR THE

W.S.S. THRIFT STAMPS ISSUED BY THE UNITED STATES GOVERNMENT

Home, Garden and Farm

Fee & Stewart Co.

New Fort Pierce Hotel

Strictly Modern · Open All Year

ACCOMODATES 250

Directly on Beautiful Indian River

Steam Heated · Private Baths · Running Water

Special Attention to Tourists and Travellers

MRS. EDGAR LEWIS, Mgr.

Maule's Rock is Hard Rock

"Test It With A Hammer."

A Conclusive Argument Against Soft Rock and surplus fine material.

Highway Engineers universally agree on the following specifications of rock for Highway purposes. (Copied from "Manual of Highway Construction.")

"Broken stone for road work should have the qualities of HARDNESS, TOUGHNESS and freedom from lamination or cleavage planes. Avvording as it excels in these qualities it is valuable. The cementing quality, or that property which will make the particles bind together when rolled, is also of considerable value, but THIS PROPERTY IS DUE TO THE QUALITY OF THE STONE, WHICH IS DIRECTLY OPPOSED TO HARDNESS.

"A GOOD QUALITY OF STONE, will furnish about 75% of its product larger than ¾-inch in size, and the remainder in screenings and dust."

CHALK—has greater cementing qualities than any rock, but will not build a Highway.

MAULE'S OJUS ROCK IS HARD AND TOUGH, and more than 75% of our quarry run and crusher run rock is ¾-inch and larger in size.

THE TRUE TEST of a paving material, is the life of the pavement of which it is built.

Practically all the best roads and streets on the East Coast are built of MAULE'S OJUS ROCK. NONE HAVE WORN OUT.

GOVERNMENT TEST at the Watertown Arsenal of concrete made of MAULE'E OJUS ROCK, 1-2-4 mixture, 28 days, 2740 lbs. per square inch.

Rock from the Fulford Quarry is being called "OJUS ROCK," which is not fair, as the Fulford rock is so soft that it is dug without drilling and blasting, and is so much softer than the rock so well known on the East Coast as "OJUS ROCK."

For prices on rock, paving and oiling, address

For prices on rocking paving, oiling,

Address EVERT P. MAULE, President

The Maule Ojus Rock Company

OJUS, FLORIDA

NOTE:—DADE COUNTY is hard-surfacing its roads with MAULE'S OJUS ROCK, because the soft pit rock will not stand the heavy traffic.

TAMPA MORNING TRIBUNE

Published Daily, Sunday, Weekly
By The
TRIBUNE PUBLISHING COMPANY.
Tribune Building, Tampa and Twiggs Sts

W. F. STOVALL, Editor and Manager
E. D. LAMBRIGHT, - Associate Editor
G. M. GUERRY, - Managing Editor
J. M. CATHCART JR., City Editor
S. S. MATLACK, - Asst. City Editor

CIRCULATION DEPARTMENT.
W. P. LAWRENCE, JR., - - Manager
CHAS. WILSON, - - Asst. Manager
H. H. BROWN, Traveling Representative

SUBSCRIPTION RATES.

Daily, One Year	$6.00
Daily, Six Months	3.00
Daily, Three Months	1.50
Daily, One Month	.60
Weekly, One Year	1.00
Weekly, Six Months	.50

NOTICE TO SUBSCRIBERS.
Subscribers to The Tribune that do not receive the paper promptly and early will please ring up the Circulation Manager and report the trouble to him, as this is the only means that we can assure you prompt and early delivery.

ADVERTISING DEPARTMENT.
J. C. MARTIN, Manager.

S. C. BECKWITH SPECIAL AGENCY
Sole Agents Foreign Advertising.
NEW YORK, Tribune Building CHICAGO
KANSAS CITY Reliance Bldg. MISSOURI

SPECIAL NOTICE.
All obituary notices, cards of thanks, resolutions and notices of entertainments where charges are made, will be charged at regular advertising rates of 10 cents a line.

THE WEATHER.

WASHINGTON, Aug. 30.—North Carolina, South Carolina and Georgia: Showers Wednesday and probably on Thursday.

Florida: Showers Wednesday and on Thursday, except fair in northwest; moderate variable winds.

Alabama: Partly cloudy Wednesday and Thursday; cooler Thursday in the north; light to moderate variable winds on the coast.

Mississippi: Partly cloudy Wednesday, cooler in the north portion and at night in the south portion; Thursday partly cloudy; moderate variable winds on the coast.

Louisiana: Partly cloudy Wednesday, cooler by night; Thursday partly cloudy; moderate winds, mostly northeast to east.

Pin your faith to Tampa.

Tampa will soon be itself again.

Your immediate advertising task is to make new store-friends.

There's also an outbreak of editorial love-feasting at Tallahassee.

The greatest need of Hillsborough county is more paved roads.

Sherman has accomplished one thing—everybody knows who is Vice President.

That frost in Nebraska wasn't the first of the season as reported. Ask Bryan.

Patterson says he will not retire until he is hit, which means that he will not stay in very long.

"Advertising expense" is a figure of speech. Increased volume of sales speedily wipes it out.

John Temple Graves refers to Tom Watson as "the dying Gaul." He should have spelled it "gall."

There's no doubt about Roosevelt being up to something but there is a difference of opinion as to just what it is.

A real value-giving sale will make for your store who will "stick." Not, of course, unless it is well advertised in the Tribune.

The Georgia papers seem very much relieved that the gubernatorial fight is over. Joe Brown will be "relieved" a little later.

The proprietor of a candy factory is running for recorder of Atlanta, and the Savannah Press thinks he will win through his "pull."

Steamships and trains are bringing Floridians by the hundreds back from summer vacations in warmer and less inviting regions.

Dancer in a local theater is bitten by a snake twice nightly. It would be impolite to inquire if each bite is followed by the usual antidote.

West Tampa pulls off another midnight assassination. Just to demonstrate that it still harbors some of the experts in that line of business.

Deaths from the heat have occurred in Texas. Florida is the only State in the Union where sunstrokes and heat-prostrations are unknown.

The Business Doctor says: Many a good thing has been pulled off on Friday, the 13th, but always by some fellow too busy to watch the calendar.

Crowds surrounded the cigar factories which opened Monday morning, but there was no exhibition worth seeing—certainly the manufacturers didn't have a "show."

Both the Jacksonville papers are "hitting the pipe" on the cigar factory proposition and they are having beautiful dreams of Jacksonville as a cigar manufacturing center. We are willing to concede a great many things to Jacksonville but we must insist that, in this particular, its optimism is of the "hop" variety.

A church in Syracuse, N. Y., is a believer in advertising. They not only carry notices of their services in the daily papers, but have a soda fountain in the lobby of the church, and an electric sign over the door which flares the name of the church, that pews are free, and the word "Welcome." There is no question but what the passer-by will be impressed.

The Tribune is always for Tampa and it is against anything that is hurtful or disadvantageous to Tampa—and the Tribune never hesitates to express its opinion when the interests of Tampa are at stake. Just at this time, the citizens of Tampa ought to diagnose the disease that is playing such havoc with the city's industrial health and, once satisfactorily diagnosed, they ought to apply the most heroic remedies.

The Postal Banks

Notwithstanding the smallness of the appropriation, it is reported from Washington that the trustees of the postal savings bank are arranging to install between twenty-five and fifty banks in as many sections of the country, by the first of November.

The service at first afforded will necessarily be limited, inasmuch as Congress appropriated only $100,000 with which to insugurate the whole system. Out of this sum the preliminary expenses, such as providing forms stamps and instructions, must be paid. There will be little left for any other purpose.

The trustees believe, however, that a few banks can be established out of this sum and these will be installed merely as experiments. As soon as it is determined how much additional help will be required in the various postoffices and how much will be the cost of operating, Congress will be asked for more money.

In the course of time it is arranged that the whole system shall be self-sustaining. Only 2 per cent interest will be paid on deposits and the banks and trust companies, acting as depositories for the funds collected by the government, will be required under the law to pay 2 1-4 per cent interest. The quarter of 1 per cent will represent the total profit the government will make and this will go toward maintainance and reserve.

Instead of locating the first twenty-five or fifty banks in the twenty-five or fifty largest cities in the country, the trustees will probably pick out twenty-five or fifty sections of the country where industrial conditions are varied. This will be done for the purpose of testing the efficiency of the new banking system and of determining the response which may be expected from the different classes of people served.

An improvement in the continental system of issuing pass-books to depositors will be adopted by this government. Instead of the book, as provided by the private banks, a card will be issued to the depositor showing by perforation the amount of money deposited. This card will be a duplicate of a similar one perforated at the same time and kept in the postoffice, the latter to furnish an absolute record of the funds receipted for. Should a card be lost by a depositor a duplicate can be obtained by reporting at the office issuing the original. It will be made perfectly plain that these cards are non-transferable and non-negotiable. They cannot be traded in or passed about as legal tender. They must be held by the party making the deposit and presented by that party when it is desired to withdraw any of the funds deposited.

A machine similar to a cash register, in operation ,will be used to punch the deposit cards. This means that the record will be mechanically accurate, and since both the depositor's card and that held by the government are punched by the same act, no discrepancy can possibly exist.

The committee of postal experts is still meeting day and night at Washington in its effort to perfect the new system. The experts expect to be able to lay most of the details before Postmaster General Hitchcock when upon his return to Washington next month. He will, in turn, call an early meeting of the trustees to approve of the preliminary work.

A New Reason for Matrimony

Marriage is a good thing.

Any married man knows that.

Oh, of course, the man who doesn't find the right sort of mate will not agree to it, but generally it will be approved by married men.

Marriage is good for various reasons.

It gives to man a love, sympathy and encouragement which he finds helpful in the uphill climb to prosperity and happiness.

It tends to make him unselfish when he is asked to divide his earnings with his so-called "better half."

It keeps him home at night, especially if the wife is the monarch of the fireside.

It is the means to good living—that is, well cooked food and plenty of it.

And now the secretary of the employers' liability commission of Illinois, one Edwin R. Wright, advises marriages for this new reason:

Young man, marry. You'll be safer."

Reports show that in Chicago unmarried men, especially manual workers, are more often hurt than married ones. Mr. Wright thinks married men are more careful, being mindful of those dependent on them. Which may be true.

There is novelty at least in this new reason why a man should marry.

If it is not convincing, there are five or six hundred other excuses for a man who contemplates matrimony.

No More Straus Milk

Because of personal attacks made upon him by a certain newspaper in New York City, Nathan Straus, the merchant and philanthropist, has definitely decided to abandon the pasteurization work done there during the last nineteen years, says the Savannah Press. Mr. Straus has devoted his wealth and his time to the most effectual mean of reducing infant mortality and his success has been so pronounced that the death rate has decreased one-half. It is estimated that four million bottles of milk are distributed yearly and Mr. Straus is supposed to have contributed a quarter of a million dollars yearly to the crusade for purer milk. The attacks reached such a pronounced state Mr. Straus decided to discontinue his personal connection with the charity in order that they may stop and by this means not hurt the beneficial results which have accrued to infants. The milk trust in New York also fought the philanthropist with bitterness.

The ultimate aim of the workers in the pasteurization of milk has been accomplished under the guidance of Mr. Straus. This method of avoiding disease, and especially in the young, has spread not only throughout America, but into foreign countries, and the work has been highly commended by the most eminent scientists. Mr. Straus is unselfish enough to remove himself at a time when he feels his presence will deter the excellent work he begun so splendidly. Those mothers who know how their babes have been alleviated will long remember Nathan Straus, as will the infants upon reaching the age of gratitude.

Writing to the Papers

Why is it, asks North Adams (Mass.) Herald, that four of every five persons who address communications to the newspapers prefer to sign fictitious rather than their real names to the articles? Even to the best letters whose subject matter is timely and efficiently sensible, the writer modestly avoids credit for his suggestions under some non de plume.

This custom is so common as to occasion no comment and is, of course, proper enough, but reflection will show that any article loses something of its value by being subscribed by any one of the hundred names familiar to the press.

To put an article in the papers without going sponsor for it by signing the right name is to cause the article to be regarded with suspicion, while a letter of less merit which is signed by the writer will often carry far more weight and have greater influence.

If, therefore, one wishes to advocate some plan or policy, or to suggest some improvement or urge some reform, his chance of succeeding by means of a communication in the press will be considerably greater if he attaches his right name to what he writes.

This does not mean that articles signed by a pen and accompanied by the author's real name ought not to be published, but what is here set down is rather to urge correspondents to do their utmost toward having their letters accomplish the purpose intended by giving to them the influence of the author's signature and the benefit of the reputation which he enjoys in the community.

There are many men whose names signed to a communication half a dozen lines in length would have more influence than a page of unsigned letters.

Growth of the South

The Jacksonville Times-Union makes some interesting quotations from the Manufacturers' Record, as follows:

The latest issue of the Manufacturers' Record contains a statement of the population of eighty-eight cities and towns. During the decade between 1900 and 1910 these had increased in population from 5,566,102 to 7,628,766—a gain of 1,962,664 or 35.4 per cent.

Twenty-seven of these cities and towns were in the South, not counting six others that were in Delaware, Maryland, District of Columbia and Missouri. These showed an increase in population from 257,987 to 535,638, a gain of 277,651 or 107.6 per cent.

Counting Wilmington, Del., Washington City, Cumberland, Md., and St. Louis, Kansas City and Windsor, Mo., with the Southern cities their increase was from 1,370,833 to 1,912,608—a gain of 542,775 or 39.6 per cent.

Few of the larger cities of the South have as yet been reported. The reports so far received, however, show surprising gains for this section. It is not improbable that the census will show for the South including Delaware, Maryland, District of Columbia and Missouri, a population of 35,000,000.

Tampa's population figures are, as yet, unreported but it is expected that they will be forthcoming in a few days. This city will more than maintain the percentage of growth recorded by other cities of the South.

Appreciates Them

G. W. Seibert, a Philadelphia reader of the Tribune, writes as follows:

I am much pleased to note your publication of Pastor C. T. Russell's fine sermons. I have been a close Bible student for nearly twenty years and have never found any other writings so satisfactory to heart and head as Pastor Russell's expositions of Scripture. God bless you in your good work. I hope you may see your way clear to continue publishing the sermons.

Some readers have expressed their disapproval of these sermons but the great majority of expressions received by the Tribune are favorable to their continuance. Outside of any Biblical consideration or particular trend of religious belief, they are pronounced helpful and inspiring deliverances and the Tribune does not see where any one can be harmed by perusing them.

Classified for You

So that you can go straight to the ad. that interests you—the Tribune want ads. are "classified."

So that you'll have no useless reading to do, no entanglements of offers and quests to wade through—the Tribune want ads. are "classified."

So that opportunity-hunters may find the opportunities that are awaiting them—the Tribune wants ads. are "classified."

Your present store-building would be much too large if you were to "curtail" your advertising. It would be much too small if you were to enlarge your advertising.

FLORIDA SANCTUMS

Now Will You Laugh?—

Lake City Index: We do not laugh enough. There is nothing more pleasant to the ear than the merry laugh of a happy, joyous person, and nothing drives away gloom and care like a good, hearty laugh. Laughter and good humor make a happy, pleasant home and a cheerful bright home is the greatest safe guard against the temptations for the young. Parents should guard against this and spare no pains to make home a cheerful spot.

There's Only One Kissimmee—

Kissimmee Gazette: As an evidence that Kissimmee is as well known as New York, Baltimore, Washington or Chicago, a letter addressed to the "Osceola Hardware Company, Kissimmee," the name of the state being omitted, was delivered promptly to the firm in this city to which it was sent, even though it was mailed in a state to the north of this one.

Thought It Was Against The Law—

Miami Metropolis: There was some heavy betting on the Smith-Brown race for Governor of Georgia. One man is reported to have won twelve thousand dollars, and an Atlanta newspaper man garnered in $2,600. This is at least one instance that a newspaper man had a run of real luck.

More Editorial Pleasantries—

Tallahassee Democrat: Because the True Democrat has let its readers know of some of the beautiful things being said by its brethren of the State press of the editor of Florida, that worthy and distinguished combination of low billingsgate and grog shop slang proceeds to designate us as a "cowardly dog." We might retort that his big carcass contained all the multiplied characteristics of a hundred skunks, since his latter day odor has driven away most of his former friends but this would not be argument. He snorts around much because we decline to stoop to his level. We have too much regard for our readers to afflict them with the vile language it would be necessary to employ to discuss the question with one of his ilk. His rayings do not offend us, because we recognize the source. We have not yet gotten nearer than a pole's length to a skunk and even then it was horribly offensive.

To Tag Lobbyists—

Gainesville Sun: They are going to tag lobbyists in Georgia and compel them to register. What a bunch of tags it would take to fit out the Indian land and other lobbyists at Washington. But there is no fear of Congress following the lead of Georgia.

A Safe Offer—

Punta Gorda Herald: The Gainesville Sun offers $100 for a rattlesnake ten feet long captured within ten miles of that city. This might safely extend the territory to include the whole state, for we doubt if there ever was a rattlesnake anywhere that measured as much as eight feet in length.

No Success Without Work—

Orlando Reporter-Star: At the present prices of chickens and eggs we can think of no more profitable business than that of poultry raising. It only takes a little capital to begin with and not much time need be devoted to the chickens as they can be left to run in a large enclosure and feed off of nature's product.—Dunnellon Advocate. This looks easy, but like truck raising, orange growing, or anything else, one expects to derive a profit or livelihood from, some experience and considerable work will be found necessary. Nature will not do it all. Until a suitable feed can be raised here profitably the chicken raiser will find it up hill business trying to feed his flock off of nature's product.

TRIBUNE TOPICS

Nay! Nay!—

Pensacola Journal: Anyway, Stovall's stenographer is not named Pauline.

Maybe He Isn't Trying—

Pensacola Journal: Mr. Bryan is still unable to satisfy the Tampa Tribune.

Her New Gown.—

St. Augustine Record: The Tribune announces that its famous stenographer is having some new clothes made, the further that she was wearing last; not meeting with the approval of the State press. Hobble skirt next?

She Can't Be Spared—

Bradentown Journal: When you have a place for an efficient stenographer say so in a Tribune want ad.—Tampa Tribune. Does the above mean the Tribune stenographer? If it does and you will make it definite all the pages of your paper will be filled with want ads for a stenographer. Why, even we—but not at our age such thoughts are vanity.

Only a Swallow For Tampa—

Miami Metropolis: "Let's take in Six Mile creek, too."—Tampa Tribune. Gee! What a thirst.

Accustomed to Big Things—

Bradentown Journal: A Tampa business firm recently made a $5,000 contract for advertising with the Tribune of that city. The average newspaper, if it should get a contract of that size would put on airs, but the Tribune is accustomed to doing big things in more ways than one.

TOLD IN TAMPA

A Serious Mistake—

The girl with the sunburned nose and the brown arms sat back in her chair at the office and said emphatically, "Everybody makes a mistake somewhere about vacation. I know where I made mine and I shall profit by it."

Every one looked interested, so she went on, "You see I had planned to visit a number of cities and resorts and I was worried about carrying the money, so I divided it up and sent a little money to the general postoffice addressed to myself every place I was going. So that whatever happened I would have enough to get along on."

"Bully idea," said the manager coming in, "but where may I ask did you make your mistake?"

"I forgot," said the girl, demurely, "to address some to myself at home to carry me along when I got back. Has anybody got a quarter to lend?"

In Time of PROSPERITY, Prepare For EMERGENCY.

When work is plenty and wages are good the average man is prone to forget that

"'TIS NOT ALWAYS SO."

$1.00 per week deposited in OUR SAVINGS DEPARTMENT and earning 4 PER CENT interest quarterly soon makes a reserve fund that provides against want and suffering when conditions are less favorable.

Capital - - $400,000
Surplus - - $200,000

THE FIRST NATIONAL BANK OF TAMPA

WANT AD
—OF—
KNIGHT & WALL CO.

We want everybody in Tampa to buy a $3,50 TIP-TOP lawn mower. Get Mower life in you and

CALL FOR ONE OF OUR
$1.00 GRASS CUTTERS
CLERKS COURTEOUS

LOANS. INVESTMENTS. INSURANCE RENTS.

SEE FESSENDEN

Five acres on Grand Central Avenue—A corner, easy distance from town, will cut up nicely; price $2,000.

Ten acres on Nebraska Avenue—Short distance out, covered with oak shade trees, a fine property for sub-division, fronts 660 feet; price $6,750.

Two Beautiful Lots on Central Avenue—One a corner, a little north of Buffalo avenue, water and lights; price $850.

Two acres on the Sulphur Springs Car Line—132 feet frontage on Central avenue, 630 feet deep, beautiful home place, lots of room for chickens and cows; price $800. Terms easy.

Eight One-story 3-room Cottages—In good condition, water and sewer connections, good renters at $1.50 per week each, close to the city; price $3,750. Terms.

Two-story 12-room Celled House—Close in, city water, electric lights, sewerage; location excellent for boarders and lodgers, rents $10 per week; price $3,000. Easy terms.

FESSENDEN'S REAL ESTATE & INSURANCE AGENCY
E. CUNNINGHAM MANAGER.
504 1-2 Franklin St. Phone No. 83.

See T. B. SHERRILL
FOR ALL KINDS OF GRAVEL ROOFS AND SIDEWALKS AND DRIVEWAYS.
Phone 201. Cor. North A Street and North Delaware Ave.

PINE AND CYPRESS
LUMBER
Rough and Dressed
We are now in position to furnish you any and all kind of the best timber from new bright stock as well as all kinds of NOVELTY WORK, SASH, DOORS, BLINDS, etc., at lowest prices consistent with good material.
Jetton Lumber Co.
SHOP PHONE 644.
Phone 657. TAMPA, FLA. Cor. Central Ave. & Polk S

FOOS GASOLINE ENGINES
Simple and Reliable
The largest plant devoted exclusively to the building of Gasoline Engines in the United States
CAMERON & BARKLEY CO.,
State Agents Tampa, Fla.

JESSE H. DUNNE
Electrical Contractor and Dealer in Supplies
Phone 314 301 Franklin St. Night Phone 2053

STATIONERY
BLANK, BOOKS ETC.
COMPLETE LINE OF OFFICE SUPPLIES
TAMPA BOOK & NEWS CO.
Phone 334. No. 513 Franklin Street.

J. K. MERRIN & CO.
Successors to W. E. Chenot.
Stationers and Booksellers. Office Supplies, Blank Books, Leather Goods, Book Cases, Filing Devices, Etc.
511 Franklin Street.

AMUSEMENTS

PERUCHI-GYPZENE
WEEK COMMENCING
AUGUST 29
THE RED EAGLE
A Picturesque Melodramatic Play
POPULAR PRICES
10 and 20 Cents. Reserved seats 30 Cents. Entire gallery for colored people, prices 10 and 20 Cents.

ORPHEUM THEATER
"The house where folk of quality congregate."
—I—Solid Week—I—
Commencing
MONDAY NIGHT, AUG. 29
5—BIG VAUDEVILLE ACTS—5
NOTE—The following merchants are giving away free tickets to all performances at the Orpheum next week with each purchase made at their store, ask them to explain:
C. D. Kenney Co., Wolf Brothers, Falk Brothers, S. H. Kress Co., Eli Witt's Stores, Court Square Pharmacy, Hillsboro Hardware Co., Baker Brothers, J. R. Mickler, Tampa Palace of Sweets.
"GET THE ORPHEUM HABIT."

BALLASTPOINT AND PORT TAMPA
Summer Schedule, to Go Into Effect Saturday, May 1
WEEK DAY SCHEDULE
Cars leave Tibbetts' Corner every half hour from 5:00 a. m., to 9:30 p. m., then at 10:15 11 and 11:45.
Cars lease Port Tampa City every half hour from 5:45 a. m. to 10:15 p. m.; then at 11:15 and 12:30 p. m.
SUNDAY SCHDULE
Cars leave Tibbetts' Corner every half hour from 6:45 a. m., to 10.15 p. m; then at 11:00, 11:45 and 12:30 p m.
Additional cars leave Tibbetts corner for Ballast Point every half hour from 1:45 p. m. to 7:15 p. m.
And leave Ballast Point every half hour from 3:15 to 7:45 p. m.

W. R. Fuller & Co.
Tampa, Fla.
Wholesale
Building Material, Brick, Lime, Cement, Crate Material, Orange Wraps, Crate Nails.
Phones 207-217
101-105 Water St

Train Loads of Flour
FILLSBURY (BAKER'S) FLOUR.
COOPER'S FAVORITE FLOUR.
OBELISK FLOUR.
QUAKER CITY FLOUR.
All Sizes and at Prices to suit your wants.
WRITE OR TELEPHONE.
Cooper Grocery Co.
Tampa, Fla.

EL MAS NOBLE
Clear Havana Cigars
Manufactured by
Garcia & Vega
TAMPA

IRON FENCE
CHEAPER THAN WOOD.
We have a line of the most up-to-date and attractive Iron Fences ever seen in the South.
Let us show you the variety of designs in Iron Fences, Flower Vases, Settees, etc. The low prices will surprise you.
All kinds of Monumental work. Special orders given prompt attention.
TAMPA MONUMENTAL WORKS,
Office 310 Curry Building.

MADAME DEAN'S FRENCH FEMALE PILLS.
A Safe, Certain Remedy for Suppressed Menstruation. NEVER KNOWN TO FAIL. Safe! Sure! Speedy! Satisfaction Guaranteed or Money Refunded. Sent prepaid for $1.00 per box. Will send them on trial, to be paid for when relieved. Sample Free. Every druggist has or can obtain them and your order is the UNITED MEDICAL CO., BOX 76, LANCASTER, PA.
Sold in Tampa by Leon Hale

DAYTON DAILY NEWS

FOUNDED IN 1808
Entered at Postoffice, Dayton, O., as 2nd-class matter.

DAILY NEWS OFFICES
Published every day in the News bldg., Fourth and Ludlow sts., by The Evening News Publishing Co., member Audit Bureau of Circulations. Subscribers will confer a favor on the circulation department by calling Main 3802 and making known any complaint.

SUBSCRIPTION RATE BY CARRIER—Per week: Daily and Sunday, 19c; daily only, 12c; per copy, Sunday, 7c. Paid-in-advance subscriptions: Daily and Sunday: $2.50 quarterly; $4.95 six months; $9.90 yearly. Daily only: $1.60 quarterly; $3.15 six months; $6.25 yearly. Sunday only: 95c quarterly; $1.85 six months; $3.70 yearly.

SUBSCRIPTION BY MAIL
INSIDE THIRD ZONE—Daily and Sunday: One year, $13; six months, $6.50; three months, $3.25; one month, $1.20. Daily only: One year, $7.80; six months, $3.90; three months, $1.95; one month, 70c. Sunday only: One year, $5.20; six months, $2.60; three months, $1.30; one month, 50c.
OUTSIDE THIRD ZONE—Daily and Sunday: One year, $18.20; six months, $9.10; three months, $4.55; one month, $1.65. Daily only: One year, $10.40; six months, $5.20; three months, $2.65; one month, 90c. Sunday only: One year, $7.80; six months, $3.90; three months, $1.95; one month, 75c.
ALL MAIL SUBSCRIPTIONS PAYABLE IN ADVANCE.

DAILY NEWS OFFICES
DAYTON, O.—FOURTH AND LUDLOW.
COLUMBUS, O.—207 SPAHR BLDG.
CHICAGO—410 N. MICHIGAN AV.
NEW YORK—50 E. FORTY-SECOND ST.
SAN FRANCISCO—HEARST BLDG.
LOS ANGELES, DETWILER BLDG.
WASHINGTON—45 POST BLDG.
LONDON—TRAFALGAR BLDG., NORTHUMBERLAND AV.
PARIS—10 BOULEVARD DES CAPUCINES.
BERLIN—14 UNDER DEN LINDEN.
PEKIN—8 HSI LA HUNTUNG.
ROME—25 PIAZZA MIGNANELLI.

TODAY'S BIBLE THOUGHT

*International Relationships—"If thy brother be waxen poor, and fallen in decay * * * thou shalt relieve him: yea, though he be a stranger, or a sojourner; that he may live with thee." Leviticus 25:35.*

MEMORIAL DAY

The original significance of Memorial Day, which, falling on the Sabbath this year, has found a more general observance, has been extended. Adopted first to fix the custom of paying homage to the memory of those who fell in battle, it grew to encompass those who had engaged in conflict to support the cause of their land, until now loving hands lay wreaths and flowers on the graves of loved ones, regardless of military service.

It takes a great deal of planning and effort to impress the origin of Memorial Day in the succeeding years. Primary thoughts are, of course, with those who offered their all on the altar of service to their country; who made "the supreme sacrifice," as the phrase came to be during the World War. But while all honor is paid to military heroes there is equal thought to perpetuate the memory of those whose good deeds we knew in life; nor is our appreciation confined alone to friends. Just as a nation honors those who belong to it, so do all our people think of the good deeds of others who have passed on, whom they did not know in life.

Aside from the thought of keeping alive the memory of those who gave all they had to the nation they loved, there is benefit to be derived from taking part in the observance of a day set apart for thought of our dead. The things of life have grown so complicated and the demands of speeding time are so many that we are prone easily to forget. Things worth while to us pass from the mind in the hurly-burly rush unless sometimes we pause just to remember. And so in this annual visitation to our cemeteries where we lay flowers on the graves of the departed, we may pause to think of the good they did while living, or of the influence for good they cast upon our lives.

Memorial Day is still and always will be the soldiers' day; nothing can take away that thought regardless of how far its significance may be extended. But it is not a day for mobilization of military impulses; the failure to find response to make of it a Defense Day, indeed, the failure of the Defense Day idea has proved that. We want no more of war, least of all do those who know its terrible toll at first hand want it; some of us, indeed, seem not to want even to be prepared against aggression; others of us, not even wanting war, will not even aid to plan for peace. But all of us can gain an inspiration from the true meaning of Memorial Day which may lead us to resolutions against selfishness.

One who is utterly selfish will not take the time to decorate the grave of another or to think of the ways of the Creator, in which Life and Death have a part. Thus it would seem that a nation which observes so widely a day of memory for the dead is maintaining ideals of mutual endeavor—of brotherhood; and Memorial Day is, after all, a nation's monument to unselfishness.

WRONG VIEW

There is proof of a disgruntled son of a famous father in the statement by Richard F. Cleveland that "the American forefathers deliberately chose a form of government which has resulted in the most inefficient government in the world."

The man to whom the above quotation is attributed is the son of Grover Cleveland, twice president of the United States, and whose service gives him a large place in the history of this nation. Too young to know anything about governmental affairs when his parent stepped out of the presidency, or to sense the great principles for which Grover Cleveland fought so valiantly—and successfully—this latter-day critic of the motives of the forefathers, and the present condition of the government under which he lives, will scarcely attract applause by his utterance, save perhaps from that contingent who believe that all government is wrong.

It is true, there have been other governments more efficient than our own. Likewise, there have been many far less stable, and desirable. But ours has endured with time. It has come through crises, has endured for a century and a half, and is still a dominant factor in the affairs of the world, no matter what Cleveland or others of his way of thinking may have decided about it. The conclusion is forced that instead of offering such violent criticism, it would have been far better for Cleveland to have made some form of contribution for the betterment of the government, thus following in the footsteps of his illustrious parent.

Many appear to overlook the age-old fact that governments are no better than the people who create them, and they improve only as the people improve. If we are all that Cleveland hints we are, then the situation is simply this: This country must get along the best it can with the imperfect citizens given it. In any event, self-government of the masses is steadily improving, and it is perhaps well that Grover Cleveland is not here in life to be shamed by his son.

CONSOLIDATING SERVICE

In view of all the opposition that has developed since it was first broached by President Coolidge it is unlikely that any legislation will be passed to provide for compulsory consolidation of railroad systems along some plan devised by government functionaries. It would be even worse, however, to go to the other extreme, which is to relieve the Interstate Commerce Commission of the duty to approve voluntary consolidations which may be arranged by the railroads. The proposal is, perhaps, the outgrowth of the commission's disapproval of certain proposed mergers, but there is more reason to believe that this disapproval has conserved public rights than otherwise.

Compulsory consolidation does not meet the approval of experienced railroad men and in our opinion would be most unwise; but voluntary consolidation should be encouraged because its benefits have been shown where mergers have been effected. As a matter of fact it appears that the future of the railroads in this country depends on the unification of railroad systems, but it is something which may not be forced unless the country is willing to face the possibility of government ownership. Railroads have been working out their problems fairly well and they have learned that the way to profitable operation is in the reduction of cost of operation rather than in seeking constantly to increase rates.

One of the greatest causes of waste in railway transportation now is in the non-income way of box and freight car distribution. Here is a great business which has failed to adopt a method that would occur to the driver of a one-horse dray, who realizes that there is no profit if driving an empty wagon; but the railroads are cluttered up with empty cars, which frequently are sent entirely across the continent to the terminus from which they started originally with a load.

There is merit in the suggestion of Mr. S. Davies Warfield, President of the Seaboard Air Line Railway Company, which the railroads might easily adopt. It is simply that the railroads pool their box and freight cars, saving millions of dollars annually in avoiding hauling of empty cars in returning them to the owner railroad to save payment of per diem rental for them.

"The capital investment in engine and other equipment, cost of coal and other operating expenses in connection with hurrying back home empty an implement of transportation, such as a box car, instead of finding a load for it in territory nearest where unloaded, and when half its life is spent on the rails of railroads other than its owner's is a costly method of transporting freight in interstate commerce," says Mr. Warfield. "The ordinary box car, of which there are approximately 1,200,000, is legal tender among railroads as the bank note is among banks."

To follow out the suggestion to a logical conclusion would require standardization of cars, which is desirable from the standpoint of the shipper. This also would reduce cost of repairs and upkeep in standardized shops.

As one studies the question of railroad consolidation it appears that there are many ways by which service may be made better and cheaper, none of which require special legislation to accomplish.

TIMES AND CUSTOMS

The highest honor has just been paid to the memory of John Ericsson to whom a monument has been erected in the nation's capital, with ceremonies led by the president. It was a deserved honor and long delayed, for in the time that has passed for calm reflection, it may be recognized that the "cheese-box" which Ericsson gave to the world not only saved the United States as a nation, but made that nation powerful to extend its influence.

John Ericsson was a naturalized citizen of the United States when he built the Monitor for its defense. He had been here but relatively a short time after his invention had been rejected by Napoleon. But neither his foreign birth nor his brief residence detract from his heroic memory which the nation has done well to perpetuate.

One is inclined to wonder, however, about it all; and whether or not if Ericsson, the foreigner, would gain hearing today under circumstances similar to those which made him famous.

The wonder is inspired as there comes to attention the case of Raphael Morello, an Italian living in this country when we were drawn into the World War, who was drafted for overseas service. Before he left for service, his wife, overcome by grief, committed suicide. Morello could not speak English well, and at his trial, attempting to state his case, became confused. An incompetent interpreter translated his denial and explanation as an admission of guilt and Morello was sentenced to life imprisonment. Now, eight years later, he has gained hearing for the truth and has been released from prison. But the state can make no reparation for the wrong done him; it cannot restore the eight years it has taken from his life. Not only that, but he is a convict, and being foreign born is subject to deportation. After all his mental suffering and the contacts he made in prison, deportation probably does not matter to Morello.

No aureole of heroism surrounds Morello; perhaps, to the immigration authorities it would make no difference if it did. As an alien-born resident of the country he was good enough to call to the country's service; only the interference of a state which victimized him prevented that.

The error of the state in Morello's case may have been excusable though most unfortunate. It's too late to think of justice now in his case. But thought of Morello and of Ericsson prompts reflection why it is that we hold to the barbaric in hero-worship to be so refined in our ideas of justice as sometimes to be barbarous.

BRISBANE'S TWADDLE

Arthur Brisbane, in his daily comment, seems disposed to lay responsibility for the Polish revolution on the doorstep of the League of Nations. It would be just as inconsistent with the facts to charge the league with responsibility for the general strike in England.

When the question of entry into the league was being discussed in the United States, Mr. Brisbane consumed columns of newspaper space insisting upon domestic questions and so-called regional agreements, such as the Monroe Doctrine, being outside the purview of the league. And all of this was fixed in the original draft of the covenant.

This is but another illustration of intellectual dishonesty which makes Mr. Brisbane the most dangerous agitator in America, dangerous because he is not concerned about the truth. Assumption that he did not know better would be to charge him with senility.

DEADLY WIRES

Evelyn Brock, twelve years old, was going back to school from luncheon at her home the other day and walked under high-tension wires heavily charged with electricity. In some manner these wires were short-circuited and parted, falling round her.

"A big white light covered me," said the fatally-burned little girl on her way to the hospital.

Now Evelyn's dead. The wires are still there.

What caused the short circuit may never be known. Workmen employed nearby say the flash came immediately after a train had passed the crossing and the safety gates had been raised in close proximity with the wires. Others say a small boy had been flying a kite with wire and the wire may have come in contact with insulators and conductors. Which theory is true may not be determined.

Evelyn's dead. The wires should come down. Safety and progress both demand that all wiring should be underground.

The brevity of Mr. Edison's first speech over the radio, complete in ten words, no doubt was due to the fact he has been compelled to listen to longer-winded speakers.

The young woman who is embarrassed when her escort adds up the luncheon check may reflect that he is quite likely always to have money for the rent bill.

It begins to look as though Senator Cummins might make the slogan of his campaign against Brookhart, "I'm not a yes man, either."

Liquor formerly was only a side issue at elections, but prohibition seems to have made it the only issue.

Sometimes it is harder for a girl to give back a young man's presents than to return his love.

The one who goes after things usually gets more of them than the one who waits.

Narrow-minded people worry most about the narrow-mindedness of others.

The man must have little to think about who thinks only of himself.

A cold spring makes the mosquito season shorter.

A soft answer will not turn away a book agent.

WORLD TOPICS

CENTRAL HEATING

BERLIN.—One thousand one hundred coal carts now regularly engaged in supplying fuel to households will, it is expected, be driven from the streets of Charlottenburg as a result of a "long distance" heating scheme. The municipality, after many years' experiments, is about to put the scheme into operation. Berlin proposes to adopt it, and it is anticipated that in the next few years all the stoves in German apartments and offices will be scrapped. The scheme provides a supply of steam-heat from a vast central municipal furnace, housewives being able, by turning a tap, to regulate the supply, as gas and water are now regulated. Great economies in fuel and money will be made, and the Charlottenburg municipality alone expects to save a large yearly sum by adopting long-distance heating for civic buildings and schools. Doctors predict the disappearance of the smoke-pall now caused by fumes from thousands of chimneys.

MAYOR SOLVES RIDDLE

MUNICH.—The sequel to an accident at the German village of Rachelberg, near Munich, is reminiscent of the judgment of Solomon. A cyclist after running down and killing a prize goose, offered the owner two gold marks as compensation. The latter refused, but told the cyclist that he could take away the goose for five gold marks. The proposal met with a refusal, and after a violent discussion the village mayor was asked to arbitrate. "It is quite easy," said the mayor, "the cyclist has given you two marks, I'll give you the balance of three marks, and I take the goose. You have both obtained satisfaction."

WORLD'S BIG BOY

PARIS.—Paul Merlaud, who is being exhibited at fairs in the Paris district, claims to be the world's biggest boy of his age. Born at Vendee village in November, 1910, he now weighs 425 English pounds, and as he is progressing steadily at the rate of 6 pounds a month, and there's no knowing where he will stop, he bids fair to cast the late Mr. Daniel Lambert completely into the shade. There was nothing remarkable about his size until he reached the age of nine, when he began to grow, or rather, spread, to an alarming extent. He turned the scale at 260 pounds when he received his first communion. His height is only 5 ft. 6 in., a figure which gives some idea of his girth.

EDITORIAL DIGEST

RECOVERY OF BRITISH POUND.

Like a ray of sunlight through the clouds hanging in the wake of the general strike, news that British sterling had reached par for the first time since the war pleases and encourages the world.

Credit for the achievement is given by the Utica Observer Dispatch to well-known "English economic tenacity and sense." Why are not other European countries in the same happy position? This paper thinks "the difficulty upon the continent is due largely to the fact that the governments will not balance their budgets. The English assessed the severest of taxes," continues the Utica paper, "and the people paid them. The politicians on the continent do not dare to do the same. The people will not pay taxes as the English will."

That this economic rehabilitation records the "high water mark of British character" is the tribute of the Louisville Courier Journal. "It is character that has achieved this remarkable victory," continues the Courier Journal. "While other nations have 'gone the easy way' into inflation and bankruptcy and repudiation, Great Britain has kept faith with the British tradition of commercial integrity. Its people have sacrificed and suffered and worked their way out of the financial welter wrought by the war. Their character has commanded credit when credit was needed. On a scale never before known, the late J. Pierpont Morgan's dictum that the basis of credit is character and not capital—that men worth millions may not prudently be lent a dollar and that men without a dollar may very prudently be lent millions—has been exemplified."

John Bull is pictured by the Manchester Union as having "made good in his long fight against obstacles which well might have deterred a less determined man of business," and considers that he has set an example worth following. "The French have the opportunity to study British finance at close range" suggests the Union, and "it will be a pity, indeed, if they fail to take some hint from the islanders' stout determination to maintain national solvency."

England has taken the wind out of the sails of her detractors, in the opinion of the Chicago Daily News, which says: "Whatever some pessimists may assert to the contrary, England is not 'done.' It is facing the future with confidence. British faith in the gold standard has been vindicated by the course of economic and financial events." The News believes that "the recovery of the pound sterling should encourage other nations to take up in earnest the question of returning to the gold standard." Such action, it affirms, if taken by France, would assist in the "stabilization of the franc," and "economic questions, including the cost of living and the flight of capital, would be much simplified."

Convinced that "there must be a great reserve force concealed in the British Empire," the Chattanooga News expresses the judgment that "its vitality is entitled to a place among modern marvels." The Bellingham Herald, observing that France "has practically no unemployed, but its finances are demoralized," while Great Britain, "with its finances in perfect shape, constantly faces economic trouble that has resulted in an army of unemployed of more than 1,000,000 for years," suggests that possibly actual completion of the war-debt negotiations will help to turn the franc in the upward direction."

GROWED UP

BY HAL COCHRAN

Gee, but sonny's tickled pink. Every day he says, "Just think, I feel growed—ya know what for? I'm no baby any more. Only three, but, heaven sakes, what a change it always makes when ya seem growed up, somehow. Gotta baby sister now.

"'Course all things aren't as they were. Gotta keep my eye on her. Mom and pop don't seem so free. Sorta overlookin' me. Still, I'm willin' fer a while just to bear it all, an' smile; keepin' quiet as a mouse, fer the baby in our house.

"Not so long ago, dad said, 'come ta me, ya sleepy head. Cuddle close and don'tcha peep. Dad'll rock ya off ta sleep.' Sure, 'twas nice, but I don't mind—shucks, I've never even whined, since the rockin's stopped. Aw, gee, that's fer babies—not fer me.

"All the pettin' goes ta sis. Now and then I get a kiss, but the baby's 'daddy's dear'—Gee, at that, it's kinda queer. All the growth, and such, I've got may be nice—and maybe not. Kinda wish that things could be, so I was her—and she was me."

PICKINGS

As a working hypothesis society might try blaming the crime wave on the criminals.—Little Rock Democrat.

Comic stuff doesn't always build circulation. Look at the Congressional Record.—Santa Barbara Daily News.

Smedley D. and Nicholas Murray Butler might pair off on prohibition.—Watertown Daily Times.

The former German crown prince is thinking of visiting America. He should have done his thinking twelve years ago.—South Bend Tribune.

The French, the Spaniards and the Riffs have unanimously agreed that they prefer fighting.—Charleston Daily Mail.

Prime Minister Baldwin says that his house of cards came down. At any rate, they were all above the table.—Philadelphia Public Ledger.

Labor has put British nation to choice between hands up and thumbs down.—Wall Street Journal.

JESTS AND JINGLES

BY JAY SEE

Swindler said to have forty wives. It's a cinch no honest man could support that many.

He might have his troubles with a woman jury, but any twelve men would agree he was crazy.

Instead of a sentence the male jurors would probably vote him a reward.

If a musical comedy producer could get forty wives together he would have a chorus that knew how to kick.

With forty wives
This gent was blest;
He's gone to jail
To take a rest.

He may have opened his own love letters, but he surely needed a secretary to look after his bills.

He must have needed a private switchboard to call his wives and let them know he'd be late for dinner.

There'll always be war in this world as long as forty wives of one man are running around loose.

LIFE'S DAILY BATTLES.

"I don't have to worry about you; you can't support one wife."

A PLEDGE FOR PEACE

THE PEOPLE'S COLUMN

AN OPEN FORUM TO OUR READERS

"THIS DAY"

To the Editor of The News:

Lament not; the passing of these years,
That weave your "Webs of Destiny!"
Portion out the laughter, with the tears,
For "Time" is but "Eternity!"

And ere you reach that distant goal,
You must spend "Time" upon this sod;
'Til, from the "Clay" departs the "Soul"
Returning to "It's Maker"—God!

Thus, while you live, you should meditate.
"Sorrow is but a Penance for the Past!"
Let the "Future" hold in store your "Fate";
Just live each day as though it were your last!

GEORGE F. A. KILLEEN.

Dayton, May 29.

AUTHORS COMPARED

To the Editor of The News:

The English novelist of these times is not a story teller, but a compiler of words. He is such an A-1 highbrow that he must talk down to people who are buncoed into reading his works. Take the "Green Hat," that commences nowhere and ends nowhere. The author starts his story and then commences to pile up words which the reader wades through until he has forgotten what he read at first and has to go back and mull through it all again. The thread of the story is frequently broken in this manner. Yes, broken—smashed to bits. Our American writers beat them by telling a story that is interesting from start to finish. Tarkington, Leon Wilson, Fanny Hearst and many others are good, pure writers that can be read by anyone, young or old, without doing them any harm; in fact, it will help them if they should ever try to write a story. Read our own authors. Let the English keep their stuff at home until they give us something worth while.

JOHN HAY.

Dayton, May 29.

CIVILIZATION AND SPIRITISM

To the Editor of The News:

In your issue of Sunday, May 16, I note account of an interview with Sir Arthur Conan Doyle on the subject of Spiritualism.

Probably no other subject (except, perhaps, the League of Nations) has occupied more space in the magazines and newspapers during the past few years, than Spiritualism.

The civilized world is rapidly going mad over Spiritualism, or more properly speaking, Spiritism. In fact, some of our most noted alienists have declared that the whole human race will be insane within the next ten years unless something intervenes to oppose this tidal wave now threatening to engulf us. It has been estimated that within the last two years more than 100,000 persons in Great Britain alone have lost their minds because of Spiritualism.

I feel, therefore, impelled to sound a note of alarm. I appeal to your readers, if there be any Christian men and women among them who still believe the Bible to be the inspired word of God, and whose faith in it has not been utterly destroyed by present-day teachings from both pulpit and platform along the lines of Higher Criticism, Evolution and "Science, falsely so-called," to hearken to the word of the Lord if they would keep their reason on its throne and save their souls from eternal death.

Any person who thoroughly understands the condition of the dead, as clearly set forth in the Bible, will be absolutely convinced that communication with the dead is an utter impossibility. The Bible teaches that man was created mortal (i. e., a condition in which death is a possibility, but not a necessity), that he disobeyed his Creator and was condemned to death, to destruction, and that the dead can never see life again except by a resurrection from the dead through the power of the Lord Jesus Christ at His Second Advent.

The doctrine of man's natural or "inherent immortality" (i. e., a condition in which death is impossible), is taught by all the heathen and pagan religions and is the foundation of all the deceptions and delusions of Spiritualism. I challenge any person to find in the Bible a single statement by Jehovah God to the effect that man is immortal, or has an immortal soul, or that he cannot die, or be destroyed, even by his maker, Almighty God, "who only hath immortality." (Read I Timothy, 6:16.)

This doctrine that man has a mysterious something (nobody knows exactly what) inside his body, which cannot die, was first taught in the Garden of Eden by Satan, "the father of lies," the Serpent, when he said to Mother Eve, "Ye shall not surely die," whereas the Lord God had said to Adam, "Thou shalt surely die!" (Genesis 3:1-4; 2:16-17.) Shall we believe God's truth or Satan's lie?

It is not within the scope of this brief article to give the numerous scriptural citations which prove that "the dead know not anything," their "thoughts have perished," and that they are not in Heaven, Purgatory, "Hell-fire," or hovering around in the earth's atmosphere, but that they are in their graves, dead, as completely out of existence as though they had never lived, and that the dead will remain in this condition until the Lord Jesus shall awaken them out of death.

If any be not convinced by the scriptural definitions of death, i. e., destruction (sometimes referred to as "sleep" because of the hope of an awakening by a resurrection promised in God's word), let him consult a Webster's dictionary, which declares death to be "cessation of life."

Thank God for the promise that the dead shall "live again," at the second advent of our Lord, although in the meantime they are dead, "asleep in the dust of the earth," "in the graves." (Daniel 12:2; John 5:26-29.)

GERTRUDE W. SEIBERT.

Dayton, May 29.

NEW YORK LETTER

BY O. O. McINTYRE

NEW YORK, May 29.—It is not a vaudeville wheeze, incidentally, that sailor boys on an afternoon furlough usually spend it rowing their girl friend around the lake in Central Park. Run up to the park any sunny afternoon and see. Incidentally a motion-picture critic was recently seen taking in the wonders of a Sixth avenue penny peep show.

It is one of the New York cliches for girls who marry titles finally to get down to hard work. A statistician has figured out that only two per cent of wealthy American girls who wed noblemen retain their fortunes after five years. The pace is merry and swift. Still they are leaving on every steamer hoping for the grand chance.

Waiting for the Fifth Avenue buses in the lower end of Washington Square is a prelude to the escape from cramped apartments for city folk. They clot there as the sun goes down, herded behind chains to await their turn to mount the spiral stairs to the top of the lumbering vehicle. They are mostly young girls and their beaux, for the bus company has issued their ukase in favor of "spooning." The conductors pass around their pistol dime slots and then discreetly withdraw below stairs. Moonlight nights bring capacity crowds.

I peeped into a shop window along the avenue and saw a shirt-sleeved young man dressing a beautiful wax model. He would give the dress deft touches here and there and then stand off a few feet to admire. I wondered in case his wife or sweetheart asked him what he was doing that evening just what he told them. Perhaps, however, there is a trade phrase that covers it but the fact remains that he was dressing a woman with all the blinds down. The gay rogue!

Life is full of discoveries. A well dressed New Yorker with a boil on his neck found he did not need a back collar button and has never worn one since. Adversity furnishing the usual compensation. Perhaps man will eventually shed other dressing accessories. For years suspenders seemed necessary. Then came the belt. Now a leading tailor says few men wear belts save when vestless.

The most embarrassed male I ever beheld came into a crowded room the other evening and adjusted a monocle to his eye. It slipped to the floor with a plink. He picked it up and made two other unsuccessful attempts. Then he tossed it in a waste basket, blushed furiously, turned and walked out. If it had been I, I would have kept on walking until I reached a nice friendly river.

Fifth Avenue after nightfall is the best policed section in town next to Wall Street. An instance came under personal observation the other evening. In one of the smart shops opposite the Vanderbilt home there was the scream of feminine anguish. It was a customer who had gone into the washroom at closing time and had been locked in when the store closed. In five minutes there were 28 city police and 11 private patrolmen. A janitor was called and the woman was rescued, looking a trifle foolish.

The impresario of an orange drink stand on 7th Avenue has at least a sense of the ridiculous. Against his back wall hangs one of those gay harbingers of Spring in the 90's—a Bock Beer Sign.

STORIES OF OHIO

BY J. H. GALBRAITH

OHIO'S FIRST NATIVE GOVERNOR

Among other distinctions to which Belmont co. may lay claim is that of having given to the state the first native governor,—Wilson Shannon. As in all new states, the officials must at first, and until a new generation has come forth, be selected from the ranks of the people who, born elsewhere, have come there to organize the new government.

Shannon was the son of a pioneer and knew the hardships of life on the frontier. He was born Feb. 24, 1802—the year of the organization of Ohio as a state, and his birthplace, Mt. Olivet, which is not even carried in the list of postoffices of the state now, having probably been wiped out by the establishment of rural delivery. A log cabin was the domicile of his parents.

When this baby was not yet quite a year old, in January, 1803, his father went hunting and while far from home in the deep woods, he was caught in a heavy snow storm, followed by severe cold weather. He lost his way and exhausted, sat down by the side of a large tree and froze to death. His body was found there several days afterward by a party of rescuers in search of him.

He was educated at Ohio university, Athens, and at Transylvania college, Kentucky, and had the advantage of studying law in the office of Charles Hammond, son of the most noted lawyers of early Ohio, and soon became eminent at the bar himself. Entering politics, he became the candidate of the Democrats for governor in 1838, and defeated Joseph Vance, the Whig candidate. Two years later, Tom Corwin defeated him, but Shannon was no quitter. He demanded his right to a second trial and two years later was again elected governor.

In 1852 he was sent to congress and was one of four Democrats from Ohio who voted against the Kansas-Nebraska bill. President Pierce appointed him governor of Kansas, and resigning that office in 1857, he took up the practice of law at Lawrence, in that state, where he died in 1877. His grave is at that historical place.

JONESBORO DAILY TRIBUNE

VOLUME XXI. JONESBORO, ARKANSAS SATURDAY, MAY 14, 1927. NUMBER 110

RADIO REPORT INDICATES THAT MISSING BIRDMEN ARE SAFE IN NEW FOUNDLAND; UNCONFIRMED

ATLANTA, Ga., May 14—(UP)—A message which was picked up by the Amateur Radio operator here last night indicated the Trans-Atlantic Fliers Nungesser and Coli were safe but weary in Trinity, New Foundland. The message said the fliers were forced down there Thursday by lack of fuel after seventy hours in the air. The report was unconfirmed.

HARD WIND STRUCK CITY; NO DAMAGE

A hard windstorm struck the city last night about 8:40 and for a time had many people frightened into the belief that a cyclone was upon the city. But the wind abated within a few minutes and the storm was over. No damage is reported except a few trees blown down, and no serious damage was reported by any of the visitors.

Coming close on the heels of the terrific cyclone of Monday there were all kinds of rumors in circulation early this morning. Some were sure Pocahontas and Egypt were destroyed, but information from those points is to the effect that there was no storm. Pocahontas reported a heavy downpour of hail yesterday afternoon which severly injured the corps. It was announced over radio yesterday that a tornado would pass this way between the hours of eight and twelve last night, and this added to the uneasiness when the high wind struck the town.

Tribune Want Ads Pay.

MANY FAMILIES ARE BEING FED AT TRUMANN

Miss Twente, Red Cross officer, returned last night from Poinsett County where she made a survey of the flood situation. She reports that 585 families, embracing about 2650 people are being cared for by the Red Cross and citizens of Trumann. The water is falling slowly at Trumann.

It was reported at the Relief Headquarters this afternoon that forty-two refugees were checked in at breakfast and it will probably be Monday afternoon before all are checked out and the camp closed.

Keller Brothers Feed and Grain Company donated three barrels of flour today and the Fletcher Furniture Store $15.00 in merchandise.

CHANCERY COURT ADJOURNED AFTER ONE DAY SESSION

Chancery court adjourned last night after a special day here yesterday. A number of divorce cases were heard. Judge Futrell rendered a decision in the case of Jonesboro Building & Loan Association vs. Causey in favor the loan company. Causey, a resident of Marked Tree had become indebted to the amount of two thousand to the building and loan company but a Mr. Blanton of Marked Tree was claiming title to the property on a tax sale from Drainage District No. 7, Poinsett county.

Paul Silverman, Chicago taxi driver, sings the title role in the oratorio "Elijah," by Mendelssohn. His taxi-ing job supports his wife and child and finances his musical career.
(International Newsreel)

FARMERS WHO OPPOSE FENCE LAW MEET

A meeting is being held this afternoon at the court house by a number of farmers who favor the repeal of the no fence stock law in this county. They had not completed their meeting at press time and what action was taken was not available for the paper. The legislature two years ago passed what is known as a no fence law, giving the citizens of the various townships the privilege of voting whether or not fences shall be maintained around farms or torn down. Those who raise stock and want them to run at large on the range oppose the no fence proposition, as under its terms they must keep their stock on their own premises.

CECIL PAGE IS VICTIM DROPSY

Cecil Page, aged 16 of south of the city died this morning at six o'clock as a result of dropsy. He was the son of Mrs. A. L. Wiles and and the randson of Mr. J. M. Kirksey. Funeral services will be held tomorrow afternoon at three o'clock from Keller's Chapel, with W. B. Langford, Mortician in charge.

Bert Acosta (top) and Lieutenant Commander Richard E. Byrd

CAPE GIRARDEAU MAN PROFESSOR SUMMER SCHOOL

Mr. J. Will Pierce, of Cape Girardeau, Missouri, has been elected Professor of Education for the Summer Session of the A. & M. College.

He holds his P. Pd. Degree from the State Teachers' College of Cape Girardeau, B. S. in Education from the University of Missouri, and A. M. in Education from the University of Chicago. He has been Superintendent of some of the best High Schools in Missouri, and High School Inspector for the State Department of Education in Missouri.

He comes recommended by some of the best educators as having successful teaching and administrative experience.

TOTAL 225 LIVES LOST IN CYCLONE WITH EIGHT HUNDRED INJURED, RED CROSS REPORTS

ST. LOUIS, May 14—(UP)—A total of 225 lives were lost and eight hundred injured in tornadoes in Missouri, Illinois, Arkansas and Texas, the Red Cross announced here today. The death of many injured and the finding of a score of missing is expected to swell the total. The extent of the damage is to be known Monday when the survey is completed.

SLIGHT BLAZE AT PRESSING SHOP ON CATE AVENUE

The fire department responded to a call this morning at the negro pressing and cleaning club on the corner of East and Cate aveue. Fire started from a spark and burned a hole in the roof. It was extinguished through the use of chemicals, without laying a hose and the damage was slight.

A second alarm was sent in from the same place this afternoon and the fire department made another hurried run. The roof was on fire again and a small hole burned, but no serious damage resulted.

An ice cream supper is being served at Valley View School House tonight.

Mr. Oscar Echols left last night for Campbell, Mo. where he will fill a position as civil engineer.

Pierre Latourette Jr., who has been attending Blue Mountain, Miss. Academy, returned home today for a visit with his parents. He will return June 1st for the summer session.

E. J. Rogers returned this morning from Poplar Bluff, where he went to view the city which was wrecked by the storm Monday afternoon. He reports the city cleaning up the debris and the people determined to rebuild a new city.

Keller of this city, who represents the Jonesboro club at the meeting. They will take side trips over Europe, after the convention.

CROSS COUNTY MAN IS KILLED WHILE RESISTING ARREST

WYNNE, Ark., May 13—Ransom Hatcock, age 35, was shot and killed late yesterday afternoon on Brushy Lake, one mile east of Hickory Ridge, while resisting arrest at the hands of deputies from the sheriff's office. Deputies C. H. Chilcoss, George Johnson and Bob Hall had gone to a point near Hickcock's home when they found him in a dense thicket, with a still fired up in the act of making whisky, they say.

When ordered to surrender, he attempted to open fire, the officers claim, but was beaten to the draw by Deputy George Johnson, who fired two bullets into Hickcock's body, killing him instantly.

A wagon and team belonging to the moonshiner was near by and the officers placed him in the wagon and carried him to his home. Hickcock was said to be an old offender and had given the officers of Cross County much trouble in the past.

MANY KILLED BY EARTHQUAKE IN HERZEGOVINIA WITH LARGE PROPERTY DAMAGE; AID RUSHED

LONDON, May 14— A severe earthquake in Herzegovinia is reported to have killed many persons and done enormous property damage today. The extent of the casualties is not known but relief is being rushed to the stricken area from many points.

Ralph Hamilton and James Doris of Wynne, were in the city yesterday, coming to play ball with the Wynne team against the Buffaloes.

W. A. Johnson, local agent of the Jefferson Standard Life Insurance Company received notice from his company today that it had been decided to grant a sixty day extension of time on the payments of premiums due to the flood situation.

NEW RECORD FOR CIRCLING GLOBE WITH MESSAGE

COLUMBIA, Mo., May 14—(UP)—A new record for rapid transmission of a message around the world was believed established here last night when greetings from the United Press banquet, a feature of journalism week, circled the close in eight minutes. The United Press around the world greets Missouri," said the message which travelled over United Press leased wires around the world.

Four hundred newspapermen and women witnessed the demonstration.

HAIL STORM AND HEAVY RAN IN POCAHONTAS AREA

POCAHONTAS, Ark., May 13—More destructive to property than the tornado that swept this county Monday was a cloudburst and hail storm which visited this section this afternoon at 3:30 o'clock. The hailstorms fell as thick as rain, beating roofs from houses and breaking all windows and glass with which they came in contact. Gardens and fruits are completely ruined.

Many farmers had small strawberry patches which were just ripening. These will be a total loss. early corn and cotton will all have to be planted over as it is all completely beaten into the ground. A very heavy rain, increasing to the proportions of a cloudburst, followed the hailstorms, continuing in torrents for more than 30 minutes.

Black River, which had already threatened to overflow the farm lands on the east side, will be flood stage again by tomorrow. The storm came from the northwest and it is feared that conditions are much worse in the northern section of the county than here.

Telephone lines are all out of commission, and it is impossible to learn the extent of the damage done in other sections of the county.

FLOOD CONTINUES ACROSS PARISHES IN LA. AS NEW BREAKS FORCE 150,000 FROM HOMES

NEW ORLEANS, May 14—(UP)—Sweeping across the farms and homes of one hundred and fifty thousand persons and with more than ten million dollars worth of property doomed the flood today continued the final act of devastation in the greatest disaster in the history of the nation.

Water continued to flow into the giant "sugar bowl" forming a vast lake fifty to hundred miles wide and reaching from the northern border of Louisiana to the southern coast.

Six parishes are in the path of the new break and a million acres of rich farm land must be evacuated, bringing the total number of persons forced from their homes in Louisiana alone to more than three hundred thousand and the total to more than half a million.

Widening of the breaks in the Mississippi river levees at Big Bend is pouring three quarters of a million cubic feet of water over the countryside, engineers estimated today.

All roads out of the doomed valley are lined with refugees bound for camps at Mansura and Marksville.

No loss of life is reported from the new breaks.

PINEDO WILL ARRIVE ST. LOUIS LATE AFTERNOON

ST. LOUIS, May 14—(UP)—Francesco De Pinedo, Italian aviator, expected to arrive here late today from New Orleans in the Santa Maria II. He will probably spend the night here and go to Chicago tomorrow. He planned to stop at Memphis but weather conditions were unfavorable.

HUNTER BROWN BURIED AT FISHER

Fisher, Ark., May 14, 1927.

Hunter Brown, age 30, of Fisher, Ark., who was instantly killed at Poplar Bluff, when that city was struck by a cyclone, was buried here today.

He left Saturday night in company with his brother, who was injured, to go to Poplar Bluff to work.

He is survived by his widow and two children.

M. P. WELSH IS APPOINTED COUNTY FINANCE CHAIRMAN INTERMEDIATE CREDIT BANK

M. P. Welsh has returned from Little Rock, where he attended a meeting of the state rehabilitation committee presided over by Harvey Couch. Mr. Welsh was appointed county chairman of finance to raise $33,500 as this county's quota of five million dollars being raised to establish an intermediate credit bank for the rehabilitation work in the flooded district and loans to farms to make a crop. Three hundred thousand has already been raised and the charter granted by the government. This means that Arkansas will receive ten times the amount subscribed from the government to be loaned to the farmers. The money loans will be handled through a local committee to be appointed by the state committee and all business will be transacted through the local branch of the bank. Mr. Welsh has called a meeting of the business men, bankers and farmers for Monday night at the Chamber of Commerce to discuss the proposition and the methods to be used in raising the fund.

STORMS AND FOG STOP OCEAN FLIGHTS UNTIL TOMORROW

NEW YORK, May 14—(UP)—Storms and fog over the Atlantic Ocean today held three impatient airmen to the ground, delaying at least until tomorrow the start of the First American attempt to fly from New York to Paris, and thereby increasing the chances for the great air derby.

Chamberlin and Bertaud had definitely planned to leave this morning and Linderbergh is also ready to leave any time. Commander Byrd is not yet ready but may be at anytime. Fair weather is expected to send three into the thrilling air race for Paris tomorrow.

Tribune Want Ads Pay!

MRS. SEIBERT NATIONALLY KNOWN WRITER AND GLOBE TROTTER IS VISITOR TO JONESBORO

Mrs. G. W. Seibert, a noted celebrity in the literary world, is in the city, a guest at Hotel Noble. She has just retired from Miami, Fla. where she spent the winter and stopped off for treatment by Dr. Lecocq. Mrs. Seibert has been through two hurricanes during her winter sojourns in Florida. She will be here for sometime, before going to her home in New York to spend the summer. She is a member of the League of American Penwomen, and her specialty is poetry and religious writings, through which efforts she has attained national recognition. She has made a special study of the Bible for the past thirty years and has contributed to many papers and magazines.

Mrs. Seibert has traveled extensively, covering Australia, New Zealand, Tasmania, West Indies and Europe. She is a graduate of Wellesly College and would be glad to have an interview with any ladies who have attended that famous college.

Her poems have been very comforting to shutins and sick folks and are in the libraries of many hospitals over the nation. The following poem from her collection is printed below. The Tribune editor acknowledges the receipt of a copy of these poems:

THE SWEET-BRIER ROSE

Beside my cottage door it grows,
The loveliest, daintiest flower that blows,
A sweet-brier rose.

At dewy morn or twilight's close,
The rarest perfume from it flows,—
This strange, wild rose.

But when the raindrops on it beat,
Ah, then its odors grow more sweet
About my feet!

Ofttime, with loving tenderness
Its soft green leaves I gently press
In sweet caress,—

A still more wondrous fragrance flows,
The more my fingers firmly close,
And crush the rose!

* * *

Dear Lord, Oh, let my life be so,—
Its perfume when the tempests blow,
The sweeter flow!

And should it be Thy blessed will
With crushing grief my soul to fill,
Press harder still,

And while its dying fragrance flows,
I'll whisper low, "He loves and knows
His crushed brier-rose."

REV. ERNEST BARNETT WILL ATTEND OSTEND BELGIUM MEETING

Guy Barnett received a letter today from his brother, Rev. Ernest Barnett, pastor of the Christian church at Mayfield, Ky., which stated he had been elected a delegate from the Rotary Club of that city to attend the international meeting in Ostend, Belgium, and he and his wife will sail from New York May 25th. They will be met there by Dr. Fred

—WEATHER—

Tonight and Sunday fair.

KENTUCKY DERBY WILL BE RUN LATE THIS AFTERNOON BEFORE HUNDRED THOUSAND

LOUISVILLE, Ky., May 14—(UP)—America's racing classic, the Kentucky Derby, was to be run late this afternoon with a muddy track in prospect, following more than an inch rain in the last twenty-four hours. It was clear and the sun was shining this afternoon with the prospect for one hundred thousand people at the tracks. The race is for a fifty thousand dollar purse added.

TO THE PUBLIC

The Lake City Bridge over St. Francis River will be closed Tuesday afternoon May 17th to allow dredge boat to pass through. Please take note and arrange your travel accordingly.

SHELLY H. LEE,
District Engineer
Ark. Highway Dept.

MANY ODD FELLOWS HERE FROM VISITING LODGES SEE LARGE CLASS INITIATED

Mrs. Mozelle Abbott is ill at St. Bernard's hospital.

Willie Haltom, who has been the guest of his parents, Dr. and Mrs. W. C. Haltom will leave for his home tomorrow morning.

Ed Vowell continues ill with the flu at his home on Jefferson ave.

The Odd Fellows lodge had a special meeting last night which was attended by visiting lodgemen from the towns of Hickory Ridge, Bono, Weiner, Brookland and Trumann. Thirty-two were initiated with the Jonesboro drill team doing the work.

A parade was also staged which attracted much attention. Refreshments were served after the meeting and good fellowship prevailed. It is estimated that at least seventy visiting members were in attendance.

JONESBORO DAILY TRIBUNE

VOLUME XXI. JONESBORO, ARKANSAS SATURDAY, MAY 28, 1927. NUMBER 122

HEAVY HAIL DAMAGE IN AND NEAR CITY

LOCAL GREENHOUSES LOST MORE THAN SEVEN THOUSAND AND CROPS ARE DAMAGED

The hail damage early this morning throughout this section of the county was terrific, according to reports coming in from outlying districts.

Many fruit trees in the city were stripped of a major portion of the fruit and gardens were damaged. The white way lights on Main and Union were damaged considerably, also.

Ed Cherry of Bay stated that the hail did more damage in that town than it did here. He stated that the young cotton crop was destroyed, window lights broken out and a number of automobiles which were out in the storm had their tops damaged by the hail.

It did not hail at Otwell but reached a point several miles southwest of town. North of the city farmers in the city today stated that the hail fell to a depth of six inches and damaged gardens, fruit and young cotton.

Citizens of Mangrum who were in the city stated that there was no hail damage there and it was not thought that any damage resulted in the east bottoms across the river.

Henry Kenward of Kenward's greenhouse in this city stated that more than a thousand dollars worth of glass was broken in his greenhouses. Mr. Graves of Graves Greenhouse states his glass loss is $4500 and damage to growing plants, $1500, partially covered by insurance.

J. S. Fry of Walnut Corner, six miles north of Bono said the hail was terrific there and accompanied by high wind. The oat crop was entirely destroyed, gardens cleaned and cotton damaged considerably. He stated that the hail beat the roofs off of his place and Ernest Pollock's home and at several other places in the community.

The Hub Manufacturing Company roof was also damaged by the hail.

Reports received from Black Oak, Monette and Lake City state there was no hail damage there, although a hard rain fell.

MELVA OVERSTREET DIED THIS MORNING IN OGDEN, UTAH

A message was received this morning from Mr. and Mrs. Lynne Overstreet of Ogden, Utah, announcing the death of their daughter, Melva, at three o'clock this morning as a result of meningitis. Mrs. Overstreet will be remembered as Miss Mildred Malone, daughter of Mrs. John K. Malone of this city. The little girl was four years of age and had visited here with her mother. The parents and relatives have the sympathy of a host of relatives in their dark hour of grief.

FOREST FIRE RAGING IN COLORADO

PUEBLO, Colo., May 28—(UP)—A raging forest fire fanned by a high wind today is threatening to destroy a large portion of San Isabel National Forest. More than five thousand acres of timber has already been laid waste and as the blaze continues to gain headway six hundred fire fighters are pessimistic over their ability to stop the fire.

The forest supervisor declared the only chance to save the large forest was for the wind to abate.

HOUSE OF DAVID HAS GOOD TEAM FOR MONDAY GAME

Perhaps a word of explanation is necessary in connection with the base ball game to be played Monday afternoon at Fay's field, when the Jonesboro Buffaloes and the House of David Flying Nine will cross bats.

This is not the original House of David nine from Illinois, but is a team composed of first class ball players over the state. However the game will be played as a burlesque and the visiting players will be dressed to represent the long-whiskered sect from the north. Among them will be one stranger, Kelly. This versatile ball player will change positions every inning and will work in every position on the nine. This game should prove to be highly entertaining, as well as interesting from the standpoint of good baseball.

The game will be called Monday afternoon promptly at 3:30. Get out there early if you want a choice location, as all indications point to an overflowing grandstand.

THREE FINED IN MUNICIPAL COURT

Charles King was fined $1.00 this morning in municipal court for breach of the peace.

The case of Charles Hall and M. Hummelstein was continued until Monday.

Jodie McGowan and James Smith were fined ten dollars each for public drunkeness and filed bond for appeal to circuit court.

ALUMNI BANQUET WAS ONE OF OUTSTANDING EVENTS FOR HIGH SCHOOL GRADES

The J. H. S. Alumni Banquet was held last evening in the main dining room of the Hotel Noble. The Senior colors, black and gold were used in decorating the spacious room where a large number of the former and present graduates were assembled. A lovely floral centerpiece graced each table and the following program was given:

Toastmaster—Dick Hiett.
Invocation—Mrs. W. B. Langford.
Welcome to Graduates—Guy Cobb.
Response—Citsen Booth.
Vocal Solo—Amma Matthews, acc. Lucille Winchell.
Musical Reading—Mildred Cox, acc. Amma Matthews.
Violin Solo—Edward Tuggle, acc. Julia McMeen.

Clever impromptu speeches were made by Clarence Freeze, Elmer Stuck, and Fred Troutt.

Following is the menu:

Fruit Cocktail
Baked Duck Dressing
Asparagus on Toast Potatoes
Apple Sauce
Combination Salad on Lettuce Leaf
Strawberry Parfait
Cake Mints

Cigars were presented to the gentlemen by Robt. Dudley on behalf of the Cigar and Candy Co. of which Mr. Neil Bunn is representative.

This banquet was one of the best that has ever been given by the Alumni Association.

C. J. BAINE DIED THIS MORNING RESULT OF CANCER

C. J. Baine, for several years an employee of the city street force, died this morning at nine o'clock at his home 114 North Allis Street, as a result of cancer. Mr. Baine was 72 years of age and leaves a wife to mourn her loss. He was a faithful employee of the city and a kindly man who made friends.

The funeral will be held at 2:30 Sunday afternoon at Ransome Cemetery, conducted by Rev. B. A. Pugh and in charge of Gregg & Sons.

JUNIOR BAND TO RESUME REHEARSALS AT BAND HALL

Monday evening at 7:30 the Jonesboro Junior Band will resume their weekly rehearsals at the band hall on Culberhouse street. The boys have been given a month's rest which was necessitated by school activities, but now that school is over and vacation set in, regular rehearsals will be held each week. All members are urged to be present Monday night as Director Racely has important business to be attended to at that time.

TOURIST WHO DIED HERE WILL BE BURIED COUNTY

Sanford Conway who died at Tourist Camp will be buried tomorrow afternoon at 3 o'clock at a cemetery in the edge of Greene county 15 miles North of Jonesboro.

SING CONVENTION TOMORROW AT CHRISTIAN VALLEY

The County Singing Convention will meet tomorrow with Christian Valley Church, six miles southwest of the city. Eight or ten singing classes will be represented and there will be several quartettes. Dinner will be served on the ground.

ILLINOIS TOWN FILLED WITH WATER

BEARDSTOWN, Ill., May 28—(UP)—Water rising six inches a day has already covered two thirds of this city and will spread over a large portion before the crest of 24.4 feet is reached Tuesday. All schools were closed for the year because of the flood.

JAPANESE FLYER WILL ATTEMPT FLY TO TOKIO

HONOLULU, May 28—(UP)—A nonstop airplane flight by a japanese aviator from Tokyo to Seattle is probable within the next few weeks, it was announced here today. The attempt is to be made by Kando, Japan's foremost civilian aviator, who declared the United States has all the fame in aviation and it is time Japan asserts her supremacy in the air.

AUXILIARY FOR U. C. T. WILL BE ORGANIZED HERE

The United Commercial Travelers will meet tonight at the Gregg Hall and transact important business. Thos. E. Davidson, who attended the state council at Pine Bluff will make a report and the Grand Junior Councillor will also be present and make a talk. At the conclusion of the business meeting the ladies will organize an auxiliary and also serve refreshments to the Travelers and their wives.

MISSOURI MAN ASSISTANT COACH AT STATE COLLEGE

The election of Mr. W. W. Yocum of Prairie Hill, Missouri, as instructor in natural science and assistant coach of athletics at the State Agricultural and Mechanical College is made today by President Kays. Mr. Yocum will occupy the position now held by Mr. Clyde A. Butts who is planning to enter farm demonstration work in Missouri.

Mr. Yocum holds the degree Bachelor of science in Education from the Kirksville (Mo.) State Teachers College and the degree Master of Science from the University of Missouri with his major in horticulture. The teaching experience of Mr. Yocum includes rural school work and the principalship of the Ethel (Mo.) High School. In this latter capacity he coached athletics. Mr. Yocum is a World War veteran. He is a member of the honorary scientific fraternity Sigma XI.

ALLEN BREWER BUYS PARKER INN

Allen Brewer purchased Park-er-Inn Thursday and is now operating it along the same lines as Brewer's Joyland Tavern, which he took over some weeks ago. Special attention is called to their advertisement in today's Tribune, featuring delicious ice cream and tasty toasted sandwiches. Both are conveniently located and make ideal stopping places during the afternoon or evening drive to stop by and secure refreshments.

LINDBERGH ARRIVES AT BRUSSELS

BRUSSELS, May 28—(UP)—Capt. Charles A. Linderberg and his Ryan Monoplane arrived here today for a one day visit to this capital during which he will be feted and decorated with the order of Leopold.

He flew all the way from Paris in the rain but declared the trip was fine and the motor was working perfectly.

An escort of ten Belgian planes met him at the border and escorted him here. He was met by a cheering throng of thousands including thousands of school children waving American flags. High government officials met him at the field and extended an official welcome from Belgium.

BLYTHEVILLE GIRL DIED AS RESULT AUTO ACCIDENT

BLYTHEVILLE, ARK., May 28.—Miss Connie Webster, 15, daughter of Mr. and Mrs. S. L. Webster of Blytheville, died at 2:30 yesterday afternoon as a result of an automobile accident, just one hour before. Miss Kathleen Hessie, who was in the car with Miss Webster, was cut on the right knee and hip and otherwise bruised.

The accident occurred on the Memphis Highway, one fourth mile from the Burdette depot when the Hudson coach in which they were riding turned over.

The young women had been to Memphis for two days and were returning home. Miss Hessie stated that a truck, going in the same direction, was in front of them, and that Miss Hessie, who was driving, honked for the truck to get out of the way. She passed the truck, Miss Hessie said "I don't know whether or not the truck hit us. All I remember was that we were going about 35 or 40 miles an hour, and when we passed the truck, like a flash we were turned over on one side in the middle of the road."

No eye witnesses could be located. Rev. Floyd Jones, stated that he was returning from Osceola and reached the scene of the accident about two minutes after it occurred, and he was told by the crowd which had gathered that the car passed the truck at a high speed and that the car hit the truck's front wheel when it cut in and knocked it over into the ditch.

The young women were thrown from the car, it is said. They were brought to Dr. Johnson's office in this city Miss Webster's skull was fractured and she died in Dr. Johnson's office.

JOE AND SAUL BERTIG INDICTED IN BANK CASE

PARAGOULD, May 27.—Following completion of work by the Greene County Grand jury, it became known today that the fifteen bills of indictment had been returned in the probe of affairs of the Paragould Trust Company which closed its doors by order of the State Banking Department, December 22.

Those indicted include J. C. Markvice-president; Saul Bertig, director and a member of the partnership and corporation of Bertig Brothers. The indictments, service on which has been duly executed, are as follows.

J. C. Markham, two counts for assenting to receiving deposits when the bank was insolvent; one count for receiving funds when the bank was insolvent, one count for making false entry, one count for exhibiting false papers.

Joe R. Bertig, three counts for assenting to receiving deposits when the bank was insolvent; one count for making false entry; one count for exhibiting false papers. The indictments against Saul Bertig were on the same counts as those against Joe R. Bertig.

Bonds Are Executed.

The bonds of Markham and the two Bertigs were placed at five thousands dollars each, which have been supplied. The defendants are being represented by Attorneys Block & Kirsch, of this city, and Attorney Johnson of Little Rock.

Saul and Joe Bertig are now in this city, while Mr. Markham is in Louisville, Kentucky. Mr. Markham was here a few days ago in connection with the case but returned to Louisville where he has employment.

Henry Kiech, Nettleton, will be given a free ticket to the Strand Theatre for Monday, by calling at the Tribune office.

FOUR KILLED AND TWELVE SERIOUSLY INJUREDD IN TORNADO WHICH STRUCK MISSOURI TOWN

By United Press:

YATES, Mo., May 28.—Four persons were killed, twelve seriously injured, two of whom are not expected to live and the property damage is mounting into several thousand dollars, by a tornado which struck here early last night. Serious damage was reported to far homes near here but all communication lines are down and it is impossible to determine the extent of damage.

Homes here were picked up and hurled about like match boxes. The dead are: Mrs. J. R. Williams, Mrs. John Morris, J. E. Fray and John Kirby. Kirby died of heart failure when he saw the storm coming, but it missed his house.

THE BIBLE VERSUS EVOLUTION

By Gertrude W. Seibert

The Holy Scriptures were not written to teach scientific truths, nevertheless true science will never contradict the Bible.

According to the dictionary, "Science is classified Knowledge." In other words it is the generally accepted result of man's efforts to discover the facts and laws of the world in which we live.

But if we wish to understand the true science, we must set aside the the teachings of "science falsely so-called." as St. Paul puts it (1 Tim. 6:20) and go directly to the Word of God.

Man in his present fallen and sinful condition, is an extremist, and Satan, the great deceiver, the "father of lies," has taken advantage of this weakness of mankind and driven him from one extreme to the opposite extreme of error, like the pendulum of a clock, whereas the truth will generally be found to lie just between these two extremes.

In the doctrine of Evolution, it seems clear to our careful Bible student that both "modernists" and "Fundamentalists" are wrong, because they go to extremes, one in this direction, the other in the opposite.

Fundamentalists take the Bible too literally, modernists interpret it too figuratively. St. Paul says, we should "rightly divide the word of Truth." i. e. study and learn how to distinguish between the literal passages of scripture and those which are figurative or symbolic.

Bible Students can agree with evolutionists, who accept an intellegent first cause, as to the development of the inferior animals by a process of evolution.

Note the language used in Genesis in the animal creation, viz. "Let the Earth bring forth," and "Let the waters bring forth abundantly." (Chapter 1 verses 20 to 25.)

According to the latest understanding of the Creative Days, each "day" was a period of six thousand years, thus forty-two thousand years, approximately, were given over to the preparation of the physical earth and the development of the lower animal creation before man appeared on the scene.

Now, let us note how different the language employed in describing man's creation. viz. "Let us make man in our own image, after our likeness." (Gen. 1:26.) God did not say, "let the earth bring forth man." although man was formed out of the dust, he was the direct special creation of God (Gen. 1-26-28. 2: 7; 5; 1 2).

The word "image" would evidently not apply to physical form, but rather mean that man was a moral and intellectual image of the Great Spirit, yet so fashioned as to be adapted to his earthly conditions and nature. Man was of the Earth, earthy.

We would understand the word "likeness" to refer to man's official position on earth. As Jehovah God was emperor over the whole universe, so man was to be the king of earth, having dominion over all the lower animals. (Gen. 1:28).

Here is the battle ground between the Word of God and the word of man—called science—to which the whole world, particularly the educated, and even the leaders in theological seminaries, are bowing down and worshipping—their scientific "God," called "evolution." There is no middle ground. If the extreme evolution theory be true, the Bible is false from Genesis to Revolution. If the Bible be true, then the evolution theory is absolutely false in all its deductions in regard to the race of man.

Not only does the Genesis account deny the theory of Evolution, but the entire Book from cover to cover, sets forth the thought that man was "perfect" in the day he was created, that he fell through disobedience to God's expressed law,—and therefore he needed a Redeemer, Christ Jesus, to ransom him from sin and death and restore him to his former condition.

The corner stone of the Christian religion is set forth by our Lord when he declared. "The Son of Man is come to seek and to save that which was lost." (Luke 19:10). The evolutionist denies that anything was "lost," but claims that man has, through billions of years, been lab-

(Con't on Back Page)

LINDBERGH HONORED WITH DISTINGUISHED FLYING CROSS BY AMERICAN GOVERNMENT

By United Press:

WASHINGTON, May 28.—America today honored its distinguished hero airman, Charles Lindeberg, with a citation for the distinguished flying cross. It is a rare honor, held by only eight. The announcement came from the White House with the approval of President Coolidge. When Lindberg will receive the honor is uncertain, as the president will be on his vacation on Lindberg's return. He way fly to the Black Hills to receive the honor, or may take it from Secretary Davis at Washington.

Lindberkh met royalty for the first time today when King Albert of Belgium conferred the Order of Leopold on him. He refused the invitation of the king to spend the night at the royal palace.

RUSSIANS PREPARE TO LEAVE ENGLAND

LONDON, May 28—Russian diplomatic and trade representatives today are winding up their ajairs and preparing to leave England for Moscow following Britian's action yesterday in formally breaking off relations between the two countries.

British diplomatic representatives in Russia were recalled simultaneously. Russian charge D'Affairs Rosengolz in a speech before the labor members said Britian had acted on flimpsy and false evidence and declared that the danger of war was never so great as in the period we are now entering.

MISSES RUBY McDANIEL AND ELLEN WATSON AWARDED FINE WATCHES BY LOCAL FIRM

T. J. Ellis & Co. today announced the winners of the watches given away to local students as advertised in yesterday's paper. The announcement of the judges appears as follows:

We the judges hereby vertify that the hour hand in the clock contest of T. J. Ellis & Company stopped on the name of Miss Rubye McDaniel and the minute hand on that of Miss Ellen Watson and according to the rules of the contest, they are entitled to the two $28.50 Bulova watches.

ROBERT J. RACELY,
E. WHITFIELD
ELI W. COLLINS,

—WEATHER—

Tonight and Sunday partly cloudy local showers.

Your Bank Account
Whether you are
Man or woman
Boy or girl—
Deserves your
Deepest Respect

Building a bank account is building a future.

The Bank Public Confidence Built
BANK of JONESBORO
(and for Jonesboro)
Capital and Surplus $300,000.00
That Strong Bank

SOCIAL CALENDER

—MONDAY—

Mrs. J. R. Gregson and Mrs. William will entertain with a kitchen shower in honor of Miss Norma Langford, bride elect, at the home of Mrs. Gregson on Madison Street.

—TUESDAY—

The W. M. S. of the First Baptist church will entertain with a Garden party from 3 to 5 at the home of Mrs. J. L. Burns on South Main Street.

The First Christian church Circles will meet in the following homes: No. 1 with Mrs. Chester Maywood; No. 3 with Mrs. Jennie Barnett on East Washington.

Circle No. 2 of the W. M. S. of the First Methodist church will entertain the other circles at the old church at 3 o'clock.

The Bible Study Class of the First Presbyterian Church will meet at the church at 3 o'clock.

Miss Marguerite Mason will entertain the Martes Club.

—WEDNESDAY—

The Le Mercredi Club will meet with Mrs. Max Meyer on West Matthews.

The Mark K. Eagle of the First Baptist church will meet with Mrs. Henry Robinson on Walnut. Mrs. C. C. Howard will be assistant hostess.

—THURSDAY—

The wedding of Miss Norma Langford and Mr. John T. King of Weiner will be solemnized at the First Baptist church at 6 o'clock.

The Sorosis Club will meet with Mrs. T. L. Alston at her home on Richmond and Church.

The Swastika Club will meet with Mrs. Jared Trevathan on Jefferson Avenue.

The Lanier circle will have an all day meeting in the home of Mrs. M. E. Turner on West Nettleton.

—FRIDAY—

The Le Plaisir Club will meet with Mrs. Cy Swantz at her home on South Main Street.

The Jonesboro Delphian met yesterday afternoon in the home of Mrs. Gordon Frierson on Witt Street. The rooms were beautifully decorated with quantities of larkspur and nasturtiums. Mrs. Eli Collins had charge of the following interesting program:

Subject—"Robert Browning."

The Lost Leader—Mrs. A. J. Scott.

"Fra Lippo Lippi—Mrs. Gautney.

How They Brought The Good News from Ghent to Aix—Mrs. Harrison.

Cavilier Tunes—Mrs. Hummelstein

Love Among the Ruins—Mrs. McColgan.

Pippa Passes—Mrs. Pewett.

Mrs. Sloan gave two readings, one from Tennyson and one from Browning. Mrs. A. Symons who is a second cousin of Browning gave some very interesting facts concerning his life.

Mrs. E. W. Frank, 325 Madison avenue will be given a free ticket to the Strand Theatre for Monday, by calling at the Tribune office.

EVOLUTION
(Cont. From Front Page)

oriously "climbing" up from protoplasm to oyster, from oyster to fish, and then in turn to reptile, monkey, primitive man and finally to modern man, as we find him today. The Bible clearly shows that modern man is as far below the first man Adam, as a cat is inferior to a lion, if the two can be compared.

The Gospel means "Good Tidings," But, if Evolution be true, the "Times of Restitution of all things, which God hath spoken by the mouth of all the holy prophets since the world began" (Acts 3: 19-21), would be very far removed from "good tidings"—it would mean a return of man to monkeyhood or perhaps to the oyster or protoplasm stage—in fact, very bad tidings.

Let us take our stand upon the authority of the Word of God!

Let God be true, though it prove every "evolutionist" a liar! (Romans 3:4).

(So large a subject can scarcely be treated satisfactorily in the space alotted, but Mrs. Seibert will be pleased to answer personally or through free literature, any questions on the foregoing or other Bible doctrines, if addressed at Hotel Noole.)

"SLIDE, KELLY, SLIDE"—WITH WILLIAM HAINES, SALLY O'NEIL AND HARRY CAREY

This picture should please not only baseball fans but every film patron. With the great American national game for a background it also presents a very human and sympathetic story, some capital comedy and fast action all the way through. The scenes showing the players doing their spring training and those in which they are playing the last game of the world's series are handled exceedingly well. Additional suspense is created when the hero fails to make good pitching during the early stages of the game, but suddenly rallies and does spectacular work when he sees his little pal and mascot brought in a hospital chair to the side lines. This is a situation which is sure to go over big. The scenes of the boy's injury are full of heart throbs. From the beginning the hero wins one's sympathy. He is shown as a decidedly "fresh" kid, with an overpowering belief in his own ability, but behind it all one can sense the fact that he is the real goods. He is a country lad, who becomes a baseball star and incidentally gets a swelled head as a result of his success. William Haines is at his best as the clever youth who develops into the big star of the diamond, the part suits him in every particular and he plays it with excellent dash and a keen sense of its melodramatic and comedy values; Sally O'Neil is a cute and charming ingenue; Karl Dane gives a fine performance as the big Swede player; Junior Coghlan shows up to great advantage as the mascot kid whom the hero befriends and later becomes the pet of the entire team. Several famous baseball players appear in the cast, among, who may be mentioned Mike Donlin, Irish Meusel, Bob Meusel and Tony Lazzeri. Joe Farnham's witty subtitles are a great help in strengthening the humorous side of the picture. The plot has been founded on a story by A. P. Younger; it has been directed skillfully by Edward Sedgwick, from a scenario by Frank Sullivan.

Tribune Want Ads Pay.

LIBERTY
Pictures With a Punch
10c—25c

TODAY—ONLY
Fred Thompson
and
Silver King
It moves every second
A smilin' roarin' trail hell-bent-for-leather speed picture of the west.
Cracking Guns
Flying Riding
It's a Whiz

MISS MINNIE LOU MENDEL,
—phone 19, after 4:30 p.m. call 9
MISS MARGARET MALONE,
—after 4:30 p.m. phone 780-J

Miss Stella Coleman entertained about twenty-five boys and girls last evening at the home of her parents, Mr. and Mrs. J. D. Coleman, on Creath avenue. Quantities of roses, magnolias and daisies were used in decorating the rooms. Games were played and music enjoyed throughout the evening. At a late hour delicious punch and wafers were served.

—:—

Mrs. J. D. Bradley and little grand daughter, Roberta Kirby, left this morning for Hot Springs where they will spend the summer.

—:—

Miss Collier's room celebrated the close of Junior High School Friday afternoon with a delightful picnic at Pine Hill. Games of many kinds were played around the Scout Camp and down in a room which afforded a splendid dividing line for some of their games. At dusk a big bonfire was built over which wieners and marshmallows were toasted added to these the jolly crowd enjoyed a sumptuous spread on the cabin porch. Songs were sung and Dorothy Betty Sales endeavored to lead the crowd correctly without discord. Besides Miss Collier the party was chaperoned by Mr. and Mrs. Harry Lane, Mr. and Mrs. Robert Morris, Rev. and Mrs. Hamilton, Mrs. H. A. Stroud and Mr. and Mrs. Leo Alverdo.

The Beta Delphian Chapter met yesterday afternoon at the Library. Mrs. W. C. Hazlewood was leader for the afternoon and the following program was given:

Resume—Mrs. Preston Hatcher Jr.

Age of Tiberius—Mrs. Townsend.

The Later Julian Princess—Miss Westbrooke.

Siege of Jerusalem—Mrs. Sloan.

Social Conditions under the Slavian—Mrs. Altman.

Trajan—Mrs. Adams.

Hadrians Achievement — Mrs. Brown.

Diocletion the Divine—Mrs. Dudley.

Constantine the First Christian Emperor—Mrs. Carter.

Spread of Christianity—Miss Castleberry.

Julian, the Apostate—Mrs. Crenshaw.

Fall of Rome—Mrs. Cannon.

The Living Past—Mrs. Donaldson.

—:—

Mrs. W. P. Tuggle and Miss Meta Hiett will go to Bono this evening where Miss Hiett will appear on the program at the High School.

—:—

Fred Triford, of Hergett was brought to the hospital this morning in Langfords Ambulance suffering with acute appendicitis.

—:—

Mrs. James H. Brooks and daughter, Miriam, are visiting in Blytheville with relatives and friends.

STRAND
Pride of Jonesboro
Modern to the Minute
SAFE — COMFORTABLE — CONVENIENT
Best Pipe Organ and Best Organist in Any Theater in Arkansas.

Packed With Fun
Many thrills—much mystification—with two more beauties and plenty of joy—that's a rich romance that grass widows are not always green—make you like it!
Also Gump Comedy
OH MIN' TELL 'EM HOW GOOD THIS ONE IS—ANDY.
Nobody's Widow

William Haines
SALLY O'NEIL
and HARRY CAREY
REMEMBER the "Quarterback"? Here is one just as good. You'll stand up and yell at the greatest climax you ever witnessed.
A mile-a-minute fun feast.
It's a Riot.

MONDAY
EXTRA! — EXTRA!

APPROVED—We are constantly having people bring their friends and show them this beautiful theatre, and we are always glad to have them do it. If you feel that "nothing is too good for you" come and enjoy the comforts of this finest theatre to be found in a city this size. Your friends will appreciate it, too.

PRICES:—1 TO 5 P. M., 10 & 25c—:—EVENINGS 15 & 40c

MR. C. J. CHAPIN
of the
Mens Class First Methodist Church

will address the Everyman's Class and the Methodist Men's Class tomorrow morning at 9:30 at the Ark Theatre, at a joint meeting of these two classes.

Mr. Chapin was one of the first teachers in the city to organize a men's class and is a teacher who ranks among the best in the state. He will bring a real message to those who attend tomorrow---a message of inspiration and power. Come and listen to this fine talk.

If you are not attending any other class in the city you are always welcome to come and enjoy the fine fellowship and splendid message, which are always in store at the Everyman's Class at the Ark Theatre.

Jonesboro College Summer Term
Opens May 30th, 1927

Business College Courses

Intensive courses offered in Bookkeeping, and Accounting, Shorthand, Speedwriting, Salesmanship, Business, Law, Buiness Correspondence, Dictaphone, Comptometer, Posting Machine. One FREE course on machine given with each Full Scholarship taken before July 1, 1927. Special courses for advanced students in Stenography and accounting.

Teacher's Normal Courses And General College Courses

Teachers expecting to take examination for license should enroll in review courses at once. Teachers wishing to secure the L. I. Degree should take College courses for credit. Some of these courses could be used for either purpose. The first six weeks term will close July 1, teachers are urged, however, to stay for the full twelve weeks.

The Fine Arts Department is prepared to enroll students for the summer. Public School Music is the special feature of our summer school.

Our regular faculty in Literary and Fine Arts Department are teaching in the summer school.

Grammer Grades and High School

All the grades taught in the City Public Schools including both grammar grades and high school are being offered for the summer. Arrangements have been made with Mr. Keller and the ward principles for giving credit for work done in the summer school. Parents wishing to take advantage of this summer session for their children should confer with Mr. Koffman or the ward principles before enrolling at the College. These classes will be taught by the City Teachers excepting the Kindergarten, which will be taught by Miss Wiona Rieves.